WATCH FOR THE OPENING
OF OUR
NEW, MODERN HOSPITAL
FOR
YOUR DOGS AND CATS
FARMINGTON
VETERINARY CLINIC
DR. VIERGUTZ

LANZA PARTY STORE
30790 Grand River
COMPLETE LINE OF SPECIALTY FOODS
American and Imported
BEERS — ALES — WINES — CHAMPAGNES
COCKTAIL MIXES and SNACKS
Deliveries — Phone GR. 4-5624
Open 10 a.m. to 10 p.m. — Sun. 11 a.m. to 9 p.m.
FREE PARKING
NORMAN GOERS, Manager

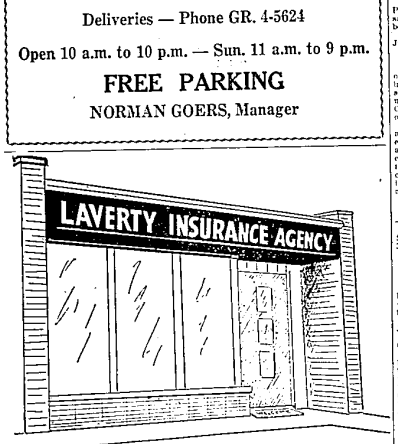

FIRE — LIFE — AUTO
30760 Grand River
(Near 9 Mile)
Phone
GR. 4-6933

It's Old Stove
Round-Up Time
BUY YOUR NEW GAS RANGE NOW AND SAVE
GET AN EXTRA BIG TRADE-IN for your old stove!
SEE YOUR GAS RANGE DEALER NOW
LOOK TO GAS for the smartest automatic ranges money can buy
FREE
VALUABLE MIRRO... Griddle-Grill
with every GAS Range purchased during this sale
Ideal for Steaks, Chops, Hamburgers, Griddle Cakes
Published in cooperation with Gas Range Dealers by Consumers Power Co.

LEGAL NOTICES

4008
CLARENCE M. MIKOLAJCZAK, Attorney
4914½ Center Ave., Bay City
STATE OF MICHIGAN
IN THE PROBATE COURT
FOR THE COUNTY OF OAKLAND
No. 55,972

In the matter of the estate of Arthur James Burke, also known as James Arthur Burke, Deceased.

At a session of said Court, held at the Court House in the City of Pontiac, in said County, on the 13th day of September, A. D. 1955.

Present, HON. ARTHUR E. MOORE, Judge of Probate.

James A. Burke, administrator of said estate having filed in said Court his Final Account and Petition praying for the examination and allowance thereof, determination of the heirs of said deceased, assignment of the residue of said estate, and the discharge of said administrator.

It is ordered, that the 17th day of October, A. D. 1955, at nine o'clock in the forenoon, at said Probate Court in the Court House in the City of Pontiac, Michigan, be and is hereby appointed as the time and place for hearing said petition;

It is further ordered that notice be given to all interested parties as shown by the records in this cause by delivering a copy of this order to each of them personally, or by mailing such copy to each of them by registered mail with return receipt demanded addressed to their respective last known addresses as shown by the files and records in this cause.

And it is further ordered that public notice thereof be given by publication of a copy of this order once each week for three successive weeks previous to said day of hearing in the Farmington Enterprise, a newspaper printed and circulated in said county.

Arthur E. Moore,
Judge of Probate.
Sept. 22 - Oct. 6

4009
SYLVESTER J. PHENEY, Attorney
33109 Grand River, Farmington
STATE OF MICHIGAN
THE PROBATE COURT
FOR THE COUNTY OF OAKLAND
No. 63,473

In the matter of the estate of Charles H. Halsted, Deceased.

At a session of said court, held at the Probate Court in the City of Pontiac, in said County, on the 21st day of September, A. D. 1955.

Present: HON. ARTHUR E. MOORE, Judge of Probate.

ORDER APPOINTING TIME
FOR HEARING CLAIMS

Notice is hereby given and it is hereby ordered that the time and place for hearing on claims against the above estate shall be the 5th day of December, 1955, at nine o'clock in the forenoon at the Probate Court in the City of Pontiac, Michigan;

All creditors or claimants against the above estate are further notified and ordered to prove their claims at said hearing and prior to said hearing to file written claim therefor, with this Court and with the fiduciary of this estate, under oath, containing sufficient detail reasonably to inform the fiduciary of the nature and amount of the claim.

Arthur E. Moore,
Judge of Probate
Sept. 29 - Oct. 13

4011
SYLVESTER J. PHENEY, Attorney
33109 Grand River, Farmington, Mich.
STATE OF MICHIGAN
THE PROBATE COURT
FOR THE COUNTY OF OAKLAND
No. 66,110

At a session of said Court, held at the Probate Office in the City of Pontiac, in said County, on the 21st day of September, A. D. 1955.

Present: HON. ARTHUR E. MOORE, Judge of Probate.

In the matter of the estate of Caroline Cooley, Deceased.

Jean E. Safford having filed a petition praying that an instrument filed in said Court be admitted to Probate as the last will and testament of said deceased, and that administration of said estate be granted to Jean E. Safford the executrix named in said Will or to some other suitable person.

It is ordered that the 24th day of October A. D. 1955 at 9 o'clock in the forenoon at said Probate Office is hereby appointed for hearing said petition.

It is further ordered that public notice thereof be given by publication of a copy hereof once each week for three successive weeks previous to said day of hearing in the Farmington Enterprise a newspaper printed and circulated in said County and that proponent cause a copy of this notice to be served personally or by registered mail return receipt demanded, to each of the known heirs at law, legatees and devisees at their last known place of address at least ten days prior to said day of hearing.

Arthur E. Moore,
Judge of Probate.
Sept. 29 - Oct. 13

4013
CHASE, GOODENOUGH & BUESSER, Attys., 1161 Penobscot Building
Detroit 26, Mich.
STATE OF MICHIGAN
IN THE PROBATE COURT
FOR THE COUNTY OF OAKLAND
No. 59,856

In the matter of the estate of Luman W. Goodenough, Deceased.

At a session of said Court, held at the Court House in the City of Pontiac, in said County, on the 23rd day of September, A. D. 1955.

Present: HON. ARTHUR E. MOORE, Judge of Probate.

Daniel W. Goodenough, trustee of said estate having filed in said Court his 7th Annual Account for the period from January 1, 1954, to December 31 1954; and petition praying for the examination and allowance thereof;

It is ordered that the 24th day of October A. D. 1955 at nine o'clock in the forenoon at said Probate Court in the Court House in the City of Pontiac, Michigan, be and is hereby appointed as the time and place for hearing said petition;

It is further ordered that notice be given to all interested parties as shown by the records in this cause by delivering a copy of this order to each of them personally, or by mailing such copy to each of them by registered mail with return receipt demanded addressed to their respective last known addresses as shown by the files and records in this cause.

And it is further ordered that public notice thereof be given by publication of a copy of this order once each week for three successive weeks previous to said day of hearing in the Farmington Enterprise, a newspaper printed and circulated in said county.

Arthur E. Moore,
Judge of Probate.
Sept. 29 - Oct. 13

4012
COOK, BEAKE, MILLER, WROCK and FIRSK, Attorneys, Penobscot Bldg.
Detroit 26, Michigan
STATE OF MICHIGAN
IN THE PROBATE COURT
FOR THE COUNTY OF OAKLAND
No. 63,496

In the matter of the estate of Alma M. Miller, Mentally Incompetent.

At a session of said Court held at the Court House in the City of Pontiac, in said County, on the 23rd day of September, A. D. 1955.

Present: HON. ARTHUR E. MOORE, Judge of Probate.

Leonard F. Miller, Guardian of said estate having filed in said Court his first annual account and petition praying for the examination and allowance thereof, and for the allowance of fees.

It is ordered, that the 24th day of October, A. D. 1955, at nine o'clock in the forenoon, at said Probate Court house in the City of Pontiac, Michigan, be and is hereby appointed as the time and place for hearing said petition;

It is further ordered that notice be given to all interested parties as shown by the records in this cause by delivering a copy of this order to each of them personally, or by mailing such copy to each of them by registered mail with return receipt demanded addressed to their respective last known addresses as shown by the files and records in this cause.

And it is further ordered that public notice thereof be given by publication of a copy of this order once each week for three successive weeks previous to said day of hearing in the Farmington Enterprise, a newspaper printed and circulated in said county.

Arthur E. Moore,
Judge of Probate.
Sept. 29 - Oct. 13

CHRISTIAN SCIENCE

The perfection and supremacy of God's infinitely good creation will be emphasized at Christian Science services this Sunday.

Readings from the King James Verson of the Bible and correlative selections from "Science and Health with Key to the Scriptures" by Mary Baker Eddy will comprise the Lesson - Sermon on the topic "Unreality."

West Point Park

By MISS L. A. AULT
TELEPHONE GR. 4-4294

A Stanley Party at the Cecil Willet home on Mayfield Avenue Tuesday morning, September 20, developed into a sort of housewarming for the lovely new living room lately added to the residence. A dozen women and friends dropped in for the occasion. Hot coffee and rolls were ready when they arrived. During the contests arranged for entertainment, prizes were won by Mrs. Kenneth Skow and Mrs. Grace Simpson. Mrs. Arthur Muir was awarded the big prize.

* * *

At her home on Shadyside Avenue last Wednesday afternoon, Mrs. James Schult was hostess to a Toy Party. Twenty-five ladies of the neighborhood enjoyed the display. Coffee and cake were enjoyed.

* * *

Friday evening, September 16, Mrs. Charles E. Hall was hostess for a Radell Party at her home on West Seven Mile Road. Ten of her women friends were guests. An appetizing lunch was served.

Another Radell Party was held at the home of Mrs. Arthur Harrison on Merriman Court last Wednesday. A dozen of Mrs. Harrison's friends were guests.

* * *

Mrs. Grace Simpson entertained the Alice Missionary Group of the First Baptist Church of Farmington at her home on Mayfield Avenue last Thursday. Ten ladies were present. At noon, a luncheon was served. After a devotional service, the afternoon was spent in White Cross work for the benefit of a missionary station in which the group is interseted.

* * *

Mrs. Albert Owen, Mrs. A. D. Ault, Mrs. Ralph Voorheis, Mrs. Loren Read, Mrs. George Throne, Mrs. Harry S. Wolfe, Mrs. Francis Wagner and Mrs. Fern Wickham, all from this community or associated with it, had luncheon together at the home of Mrs. Norman Gedig in Detroit last Wednesday.

* * *

Guests at a housewarming for Mr. and Mrs. Sydney Rowe in Detroit Saturday evening. September 24, included Mr. and Mrs. Albert Owen, Mr. and Mrs. Kenneth Owen and their daughters, Mr. and Mrs. Ralph Voorheis, Mr. and Mrs. Don Voorheis, Mr. and Mrs. A. D. Ault, Mr. and Mrs. Loren Read, and Mrs. George Throne, all of or connected with this neighborhood. Mrs. Albert Owen, Mrs. A. D. Ault, and Mrs. Ralph Voorheis are sisters of Mr. Rowe.

* * *

Monday, September 19, Mrs. Lena Oldham of Farmington Road and Mrs. M. E. Ault of Mayfield Avenue were Rug Club guests of Mrs. Holcomb Bradley in Farmington.

* * *

George Updigrove of Canada was house guest for several days last week of his niece, Mrs. Forrest Ault, and her family on Hubbard Avenue.

* * *

Little Miss Sue Hart of Detroit spent several days of last week with her aunt, Mrs. Roy Helton, on Mayfield Avenue.

* * *

Eddie Guethlin of the U. S. Air Force has been visiting his parents, Mr. and Mrs. Edward Guethlin of Pembroke.

* * *

Monday, September 25, Don Kauranen was inducted into the U. S. Air Force. Don is the eldest son of Mr. and Mrs. Norman Kauranen of Mayfield Avenue.

* * *

George Welsh and Joe Roberts of Mayfield Avenue were out at Brighton Lake last Tuesday.

Mr. and Mrs. Walker of Texas are the new roomers at the home of Mrs. Christena Rehahn on Mayfield Avenue.

* * *

Attractive improvements are being made on the William Fisher home on Mayfield Avenue.

* * *

Mrs. George Throne of Brentwood Avenue spent a few days of last week with her sister, Mrs. Loren Read, in South Lyon.

* * *

Mr. and Mrs. Herman Schult of Elwood, Indiana, were business callers in this community last week end.

* * *

Mrs. James Schult, with her nephew and niece, Bobby and Sharon Wyman, of Shadyside Avenue, were visiting at Eloise last Thursday.

* * *

The October Goodwill Industries collection of household discards from this area is scheduled for Monday, October 3 . Clothing, certain types of furniture, small appliances, toys, books, magazines, papers and many other articles are desired. Discards can be renovated and repaired by handicapped persons, who, in this way, earn a living for themselves. Call Miss Laura Ault at GR. 4-4294 to arrange for a pick-up. Trucks do not make a house-to-house canvass.

Des Moines, Iowa, city fathers announce that the city's new dog tags will be shaped like fire plugs. No word as yet about marriage licenses printed on ball-and-chain-patterned paper.

INSURANCE?
DIAL GReenleaf 4-1600

Professional Services

DR. M. E. WHITEHEAD
Osteopathic Physician and Surgeon
General Practice
33200 Grand River Avenue
Farmington
Farm. 0480 GR. 4-6252
Office Hours
Mon., 12-4, 7-8; Tues, 12-4
Wed., 1:30-4; 7 - 8;
Fri., 12-4, 7-8; Sat., 9-11 a.m.

HOUGHTON VETERINARY HOSPITAL
Formerly Grand Teu
38415 Grand River
Farmington, Mich.
GR. 4-2323
Office Hours
Mon., Tues., Thurs., Fri.
1to 5 and 7 to 8:30
Sat., 10 - 5 Sun. 1 - 4
Closed Wednesday

DR. CLAYTON W. HILLIS
CHIROPRACTIC HEALTH SERVICE and X-RAY RESEARCH LABORATORY
28665 Grand River Ave.
Farmington, Michigan
(Between Middlebelt and 8 Mile Road)
Farm. 0931 GR. 4-2282
— OFFICE HOURS —

	Morn.	Aft.	Eve
Monday	10 - 12	2 - 5	7 - 9
Tuesday		1 - 5	6 - 8
Wednesday		1 - 5	6 - 8
THURSDAY — CLOSED			
Friday	10 - 12	2 - 5	6 - 8
Saturday	By Appointment Only		

REMEMBER
The Best T. V. Set is No Better
Than the Service Behind It
BUY WHERE SERVICE IS ASSURED
That's At The
FARMINGTON RADIO & T.V. CO.
30780 Grand River near 9 Mile Road
DEALERS FOR R.C.A. — G.E. — MOTOROLA
GR. 4-4040

Get reliable delivery service of high-heat-content oil on demand or at regular intervals. Both services are available to fit your need. All deliveries metered, too, for your complete protection.
• • •
Choice of convenient payment plans available to meet your budget requirements.
CALL
GR. 4-5110
GR. 4-5111
FOR
SPEEDY
SERVICE!
Fred Curcio
GULF FUEL OIL and GASOLINES

Lake Theatre
420 PONTIAC TRAIL PHONE MARKET 4-2151
WALLED LAKE
ON OUR NEW PANORAMIC WIDE-VISION SCREEN
Thurs., Fri., Sat., Sept. 29, 30, Oct., 1
DONALD O'CONNOR • MARTHA HYER
"FRANCIS IN THE NAVY"
JUDY GARLAND • RAY BOLGER
"WIZARD OF OZ"
In Color
Sun., Mon., Tues., Wed., October 2, 3, 4, 5
BOB HOPE • MILLY VITALE
"7 LITTLE FOYS"
In Color
Cinemascope Production
VIRGINIA MAYO • DENNIS MORGAN
"PEARL OF SOUTH PACIFIC"
In Color
ALWAYS PLENTY OF CONVENIENT PARKING SPACE

MOTOR TUNE-UP
$10.50
Parts Extra
VALVE ADJUSTMENT EXTRA

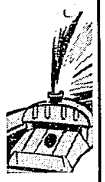

NOW is the TIME to Winterproof Your Car

FRONT WHEEL ALIGNMENT
$7.50
You Will Save
TIRES
SHACKLES
SHOCKS

FOR
Ford
SERVICE
SEE
BERLING - McHUGH, Inc.
* * *
Motor Tune-Up Includes
Clean and Space Plugs, Overhaul Carburetor, Inspect Distributor, Inspect Fuel Pump
* * *
Brake Special Includes
Adjust All Brake Shoes, Fill Master Cylinder, Adjust Hand Brake, Road Test
* * *
This is the TIME for a
Complete Winter Change-Over
COOLING SYSTEM
MOTOR TUNE-UP
SAFETY CHECK
LUBRICATION
* * *

Expert
BUMPING and PAINTING
Free Estimates

BRAKE SPECIAL
$14.95
'40 - '53 FORDS
DRUM TURNING and PARTS EXTRA

ANTI-FREEZE
$1.25 a Gal.

GENUINE FORD PARTS
MADE RIGHT
FIT RIGHT
LAST LONGER
DO IT YOURSELF and SAVE

OPEN — Monday through Friday — 7:30 a.m. 'til 9:00 p.m. — Saturday — 2:00 p.m.
BERLING - McHUGH, INC.
30711 Grand River Ave. FORD SALES AND SERVICE Farmington, Mich. GR. 4-1234