

BUYING or SELLING . . .

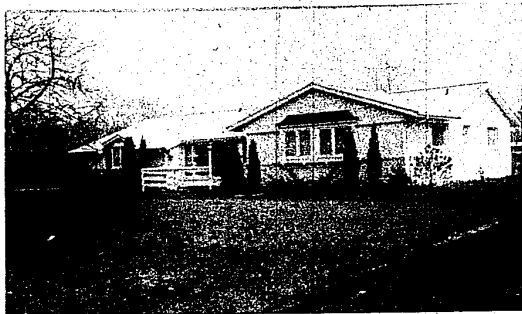

Bring Your Fishing Pole

Out the back door and down the hill into your boat for a relaxing ride down the canal which empties into LONG LAKE. Sound inviting? Read on . . . three cherry twin sized bedrooms are included in this interesting floor plan; warmly hospitable, colonial styling gives this residence great charm. Other features include: Beamed ceiling family room and library, Frigidaire built-in appliances in kitchen, raised hearth fireplace in living room, 2 1/2-car attached garage. Bloomfield Hills Schools. Carpeting and draperies included. \$34,500.



CHAMBERLAIN

REAL ESTATE

35100 NORTHWESTERN

MA. 6-9100

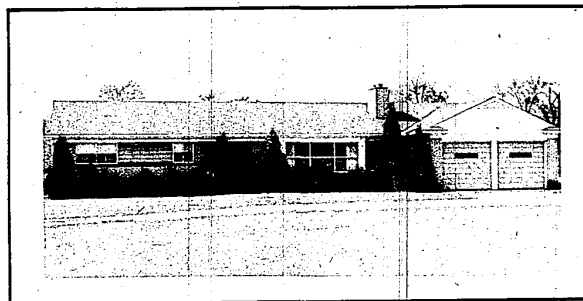

Custom Built on Large Lot!

7 room; 3 bedroom brick rambling ranch home. Located on Shady Lane Rd. in the 10 Mile - Inkster Rd. section. Spacious 18 x 11 family room, 1 1/2 baths, attached 2 car plastered garage, extra features include natural fireplace, full insulation, marble sills. \$26,500.



ELSEA REALTY

23603 FARMINGTON RD.

GR. 6-6060



A Model of Perfection

28236 KENDALLWOOD DRIVE

Your Artistic Senses will be stimulated when you see the lovely interior of this 3 Bedroom, 2 1/2 bath ranch house — located in an area of fine homes, Kendallwood.

This home will be open Sunday and we would enjoy escorting you through it.

You Can Depend on D & M

DATES & MORNINGSTAR

22772 ORCHARD LAKE Rd.

NEAR
GRAND RIVER

GR. 6-4810



Hilltop Dream House

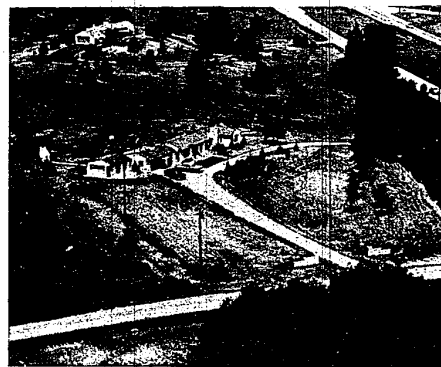

Executive's Rambling Ranch

2 Acres with circle drive, 30x18' living room with fireplace, Large country kitchen, built-ins, two master bedrooms, 2 1/2 baths, Florida room, patio with barbecue, modern workshop. \$33,500.



GRINGLE REALTY

32500 GRAND RIVER

GR. 4-7550