On the whole, I think we shall survive ...The outlook is as bad as it has ever been, but thinking people realize that, and therein lies hope of its getting better. —Jawaherlal Nehru

An electric water heater has a baffle in the bottom of the tank which retards entering cold water from mixing with already heated water.


"ALL FOR ONE, ONE FOR ALL"

(Author's Name Below)

Research scientists, physicians, dentists, nurses and pharmacists are all united for the purpose of helping you to live a longer and healthier life. Every member of this health team has a particular duty to perform and has spent years at study to perfect their knowledge.

Our duty as pharmacists is to provide you with the medicines and health-aids you need. As loyal members of the health team, we welcome the opportunity to serve you.

•

YOUR PHYSICIAN CAN PHONE GR. 4-2011 WHEN YOU NEED A MEDICINE

•

Pick up your prescription if shopping near us. A great many people entrust us with the responsibility of filling their prescriptions. May we compound yours?

•

"Quotation by Alexander Dumas (1803-1870)

Copyright 1958 (8W3)

SMITH Rexall DRUGS

REXALL FOR RELIABILITY

27702 W. 8 Mile Road GR. 4-2011


## LEGAL NOTICE

### TOWNSHIP BOARD PROCEEDINGS

A Regular Meeting of the Farmington Township Board was called to order on August 12th, A. D. 1958 at 8:10 P.M. by Mr. Stephenson, Chairman. Members present were Stephenson, Cairns, Avery, Brown, Fisher, Westlake and Hug. Also present was Mr. Joseph T. Brennan, Township Attorney.

Minutes of meeting held on July 22nd, 1958, read by Clerk.

Motion by Hug, supported by Westlake, that the Minutes stand approved as read. Carried, unanimous.

Motion by Brown, supported by Fisher, that proposed Ordinance for certain set-back for any new buildings anywhere within area proposed for future highways be referred to Planning Board for study and recommendations.

Motion by Brown, supported by Fisher, that proposed Ordinances for certain set-back for any new buildings anywhere within area proposed for future highways and establishing Master Thorofare Plan be referred to Township Attorney for study and recommendations. Carried, unanimous.

Motion by Brown, supported by Hug, that Mr. Robbins be authorized to file Claim of Appeal in case of Keller vs. Township of Farmington to give Board additional time, but before taking any further steps Mr. Robbins give the Board a complete and full report as to whether or not there are any expectations of a reversal on this matter. Roll Call Vote. 7 yeas. Carried.

Motion by Avery, supported by Brown, that the Farmington Township Board authorize Township Attorney to prepare a proper Ordinance for future sanitary fill with full explanation as to what fill the Township will allow. Carried, unanimous.

Motion by Avery, supported by Fisher, that the Township advise Mr. Schone that we will comply with his request in re easements to the best of our ability. Carried, unanimous.

Motion by Brown, supported by Hug, that the final report of Mr. Arthur L. Robbins, former Attorney for this Township, be accepted, as stated in letter of July 1958, as amended by further report on Keller case, and that Mr. Brennan be requested to get Substitution of Attorneys in the Spess case, as such was authorized in Cohn case, and that we express our appreciation of the high calibre of services rendered the Township by Mr. Robbins as Township Attorney. Carried, unanimous.

At a regular meeting of the Township Board of the Township of Farmington, Oakland County, Michigan, held at the Township Hall in said Township on the 12th day of August, 1958, at 8:00 o'clock P.M., Eastern Standard Time.

Present: Stephenson, Cairns, Avery, Brown, Fisher, Westlake and Hug.

Absent: None.

The following resolution was offered by Brown and seconded by Hug:

WHEREAS, pursuant to Act No. 188 of the Michigan Public Acts of 1954, the necessary proceedings have been taken by this Township Board for the blacktopping of certain streets in Staman Acres Subdivision and Staman Acres No. 2 Subdivision in the Township of Farmington and to defray the cost thereof, in whole or in part, special assessments have been made against lands in special assessment districts on the hereinafter mentioned special assessment rolls; and

WHEREAS, the said special assessment rolls have heretofore been duly confirmed by this Township Board and the amount of the special assessment on each of said rolls has been divided into 10 approximately equal annual installments, the said rolls, the principal amount of each roll, the dates of their confirmation, the due dates of the first and subsequent installments thereof, and the dates from which interest on deferred installments is computed, being respectively as follows:

| Roll No. | Principal Amount | Date Confirmed | First Installment Due |
|---|---|---|---|
| 6 | $15,429.01 | July 8, 1958 | Sept. 1, 1958 |
| 7 | 3,955.83 | July 8, 1958 | Sept. 1, 1958 |
| 8 | 16,374.37 | July 8, 1958 | Sept. 1, 1958 |
| 9 | 8,512.35 | July 8, 1958 | Sept. 1, 1958 |
| 10 | 7,379.29 | July 8, 1958 | Sept. 1, 1958 |

| Roll No. | Installments 2 thru 10 due Sept. 1 in each of the years | Interest at 6% From |
|---|---|---|
| 6 | 1959 thru 1967 | Sept. 1, 1958 |
| 7 | 1959 thru 1967 | Sept. 1, 1958 |
| 8 | 1959 thru 1967 | Sept. 1, 1958 |
| 9 | 1959 thru 1967 | Sept. 1, 1958 |
| 10 | 1959 thru 1967 | Sept. 1, 1958 |

and all installments from time to time unpaid are to bear interest at the rate of 6% per annum from the date set forth above, such interest being payable at the times of payment of installments 2 thru 10; and

WHEREAS, the unpaid balance of the assessment on each of said special assessment rolls exceeds the amount of bonds hereinafter authorized to be issued against such roll:

THEREFORE, BE IT RESOLVED BY THE TOWNSHIP BOARD OF THE TOWNSHIP OF FARMINGTON, OAKLAND COUNTY, MICHIGAN, as follows:

1. That the bonds of the Township of Farmington be issued in the aggregate principal sum of Forty Six Thousand Dollars ($46,000) in anticipation of the collection of an equal amount of unpaid balances on installments becoming due subsequent to September 1, 1958, of special assessments against lands in special assessment districts for the blacktopping of streets therein, as assessed on the special assessment rolls set forth below, the amount of bonds to be issued against each such roll being as follows:

| Roll No. | Amt. of Bonds |
|---|---|
| 6 | $13,800 |
| 7 | 3,500 |
| 8 | 14,600 |
| 9 | 7,600 |
| 10 | 6,500 |
| Total | $46,000 |

2. That the said bonds shall be known as "Street Improvement Special Assessment Bonds, Series 1958"; shall be numbered consecutively in the direct order of their maturities from 1 upwards; shall be in the denomination of $1,000 each; shall be dated as of October 1, 1958; shall mature on the first day of November in each year as follows: $5,000 in each of the years 1959 thru 1966, and $6,000 in the year 1967; and shall bear interest at a rate or rates to be hereafter determined, not exceeding 5% per annum: payable on May 1, 1959, and thereafter semi-annually on the first days of May and November of each year in interest to accrue on said bonds on May 1, 1959 shall be paid from the proceeds of the sale of said bonds. The said bonds maturing in the years 1966 and 1967 shall be subject to redemption at the option of the township, in direct numerical order, at par plus accrued interest, on any one or more interest payment dates on and after November 1, 1962. In the event any bonds are so called for redemption, notice thereof shall be given to the holders of said bonds by publication of such notice not less than thirty days prior to the date fixed for redemption, at least once in a newspaper of general circulation in the City of Detroit, Michigan, which carries as a part of its regular service notices of the sale of municipal bonds. Bonds so called for redemption shall not bear interest after the redemption date specified in such notice, provided funds are on hand with the paying agent to redeem the same. Said bonds shall have proper interest coupons attached thereto evidencing interest to date of maturity.

3. That both the principal of said bonds and the interest thereon, shall be payable in lawful money of the United States of America at such place or "trust company" as shall be designated by the original purchaser of the bonds.

4. That the Supervisor and the Township Clerk are hereby authorized and directed to execute said bonds for and on behalf of the township, to affix the seal of the township thereto, and to execute the interest coupons to be attached to said bonds by causing to be affixed thereto their facsimile signatures; and that upon the execution of said bonds and attached coupons, the same shall be delivered to the Township Treasurer who is hereby authorized to deliver said bonds and attached coupons to the purchaser thereof upon receipt of the purchase price therefor.

5. That the principal of and interest on the said bonds shall be payable primarily out of the collections of an equal amount of installments becoming due subsequent to September 1, 1958, of the aforementioned special assessments in anticipation of which said bonds are respectively to be issued but the full faith and credit of the township is hereby pledged to the payment of said principal and interest. If the receipts from the special assessments in anticipation of which said bonds are issued shall not be sufficient to pay the principal and interest thereon as the same shall become due, then an amount sufficient to pay the deficiency shall be advanced from the general fund of the township.

6. That the estimated period of usefulness of the improvements for which such bonds are being issued is hereby determined to be in excess of fifteen (15) years.

7. That the issuance and sale of said bonds shall be subject to permission being granted therefor by the Municipal Finance Commission of the State of Michigan, and the Township Clerk is hereby authorized and directed to make application to said commission for permission to issue and sell said bonds as provided by the terms of this resolution.

8. That all collections (including principal, interest and penalties) on that portion of installments becoming due subsequent to September 1, 1958, of said special assessments, in anticipation of the collection of which said bonds are to be issued, shall be placed in a fund to be known as the "Fund for Street Improvement Special Assessment Bonds, Series 1958." Where in any district the total principal amount of said installments exceeds the amount of the bond principal allocated to such district, then collections to the amount of such excess may be deposited in the fund for the construction of the improvement in such district. Nothing herein contained shall be construed to require any district to contribute to said bond fund an amount exceeding the amount of the principal of said bond issue allocated to said district and the interest thereon, and the books of the township shall be kept so that the same may be determined from time to time.

9. That the form of said bonds and attached coupons shall be substantially as follows, to-wit:

UNITED STATES OF AMERICA
STATE OF MICHIGAN
COUNTY OF OAKLAND
TOWNSHIP OF FARMINGTON

Number _____ $1,000

STREET IMPROVEMENT SPECIAL ASSESSMENT BOND, SERIES 1958

KNOW ALL MEN BY THESE PRESENTS, that the Township of Farmington, Oakland County, Michigan, hereby acknowledges itself indebted and for value received, promises to pay to the bearer hereof, the sum of

ONE THOUSAND DOLLARS

on the first day of November, A.D., 195—, together with interest thereon at the rate of ___ per centum per annum from the date hereof until paid, said interest being payable on May 1, 1959, and thereafter semi-annually on the first days of May and November in each year.

Both principal and interest hereof are payable in lawful money of the United States of America, at _____, in the City of _____, upon presentation and surrender of this bond and the coupons hereto attached, as they severally mature.

This bond is one of a series of bonds of like date and tenor except as to maturity _____ numbered consecutively in the direct order of their maturities from 1 to 46, both inclusive, aggregating the principal sum of Forty Six Thousand Dollars ($46,000), issued in anticipation of the collection of an equal amount of installments 2 thru 10 of special assessments against lands in Special Assessment Districts No. 6, 7, 8, 9 and 10, in said township, to defray the cost of improving streets, in said districts, as assessed on Special Assessment Rolls No. 6, 7, 8, 9 and 10. The total amount of the bonds of this issue is divided among said special assessment districts as follows: District No. 6, $13,800; District No. 7, $3,500; District No. 8, $14,600; District No. 9, $7,600; District No. 10, $6,500. For the prompt payment of the principal of and interest on this bond as the same become due, the full faith and credit of said township are hereby irrevocably pledged. If the receipts from the special assessments in anticipation of which the bonds of this series are issued, shall not be sufficient to meet the payment of the principal of and interest on said bonds when due, then moneys shall be advanced from the general fund of the township to meet such deficiency. This bond is issued under and pursuant to and in full conformity with the Constitution and Statutes of the State of Michigan and especially Act No. 188 of the Michigan Public Acts of 1954.

The bonds of this series maturing in the years 1966 and 1967 shall be subject to redemption at the option of the township, in direct numerical order, on any one or more interest payment dates on and after November 1, 1962, at the par value thereof and accrued interest. Notice of redemption shall be given to the holders of bonds called for redemption by publication of such notice not less than thirty (30) days prior to the date fixed for redemption, at least once in a newspaper of general circulation in the City of Detroit, Michigan, which carries as a part of its regular service, notices of the sale of municipal bonds. Bonds so called for redemption shall not bear interest after the date fixed for redemption, provided funds are on hand with the paying agent to redeem the same.

It is hereby certified, recited and declared that all acts, conditions and things required to exist, happen and be performed precedent to and in the issuance of this series of bonds, existed, have happened and have been performed in due time, form and manner, as required by the Constitution and Statutes of the State of Michigan, and that the amount of this bond, together with all other indebtedness of said township does not exceed any constitutional or statutory limitation.

IN WITNESS WHEREOF, the Township of Farmington, Oakland County, Michigan, by its Township Board, has caused this bond to be signed in its name by its Supervisor and its Township Clerk, and its corporate seal to be affixed hereto, and has caused the annexed interest coupons to be executed with the facsimile signature of said Supervisor and Township Clerk, all as of the first day of November A.D., 1958.

Township of Farmington

By _____
Supervisor

(SEAL)

By _____
Township Clerk

(COUPON)

Number _____

On the first day of _____, 19__, the Township of Farmington, Oakland County, Michigan, will pay to the bearer hereof, the sum of _____, lawful money of the United States of America at _____, in the City of _____ same being the interest due on that day on its Street Improvement Special Assessment Bond, Series 1958, dated November 1, 1958, Number _____.

_____
Township Clerk

_____
Supervisor

10. That all resolutions and parts of resolutions, insofar as the same may be in conflict herewith, be and the same are hereby rescinded.

ADOPTED: Yeas: 7.

Nays: 0.

The following resolution was offered by Brown and seconded by Hug:

BE IT RESOLVED, that the sealed proposals for the purchase of $46,000 Street Improvement Special Assessment Bonds, Series 1958, to be issued by the Township of Farmington, Oakland County, Michigan, to be dated November 1, 1958, be received up to 8:00 o'clock P.M., Eastern Standard Time, on a date to be hereafter determined by the Township Board, and that notice thereof be published in accordance with law in The Farmington Enterprise, a newspaper of general circulation in said township, and in the Michigan Investor, which notice shall be substantially in the following form:

NOTICE OF SALE
TOWNSHIP OF FARMINGTON
OAKLAND COUNTY,
MICHIGAN
$46,000
STREET IMPROVEMENT SPECIAL ASSESSMENT BONDS, SERIES 1958

Sealed bids for the purchase of Street Improvement Special Assessment Bonds, Series 1958, to be issued by the Township of Farmington, Oakland County, Michigan, of the par value of $46,000 will be received by the undersigned, at the Township Hall, 23715 Farmington Road in said township, until 8:00 o'clock P.M., Eastern Standard Time, on _____, the _____ day of _____, 1958, at which time and place said bids will be publicly opened and read.

Said bonds will be dated October 1, 1958, will be coupon bonds in the denomination of $1,000 each, will be numbered consecutively in the direct order of their maturities from 1 upwards, and will bear interest from their date at a rate or rates not exceeding 5% per annum, payable on May 1, 1959, and thereafter semi-annually on each May 1 and November 1. Each bid shall state the annual interest rate or rates upon which it is submitted, expressed in multiples of 1/4 of 1%. The interest rate for each interest period on any one bond shall be at one rate only. Accrued interest to date of delivery of such bonds must be paid by the purchaser at the time of delivery. Both principal and interest will be payable at such bank or trust company as shall be designated by the original purchaser of the bonds.

Said Street Improvement Special Assessment Bonds, Series 1958, will mature serially in the amount of $5,000 on November 1 in each of the years 1959 thru 1966 and in the amount of $6,000 on November 1, 1967. The bonds of this series maturing in the years 1966 and 1967 are subject to redemption at the option of the township, in direct numerical order, on any one or more interest payment dates on and after November 1, 1962, at the par value thereof and accrued interest. Notice of redemption shall be given to the holders of bonds called for redemption by publication of such notice not less than thirty (30) days prior to the date fixed for redemption, at least once in a newspaper of general circulation in the City of Detroit, Michigan, which carries as a part of its regular service, notices of the sale of municipal bonds. Bonds so called for redemption shall not bear interest after the date fixed for redemption, provided funds are on hand with the paying agent to redeem the same.

For the purpose of awarding the bonds, the interest cost of each bid will be computed by determining, at the rate or rates specified therein, the total dollar value of all interest on the bonds from _____ (here insert the first day of the month next following the date of receiving bids or the date of the bonds, whichever is later) to their respective maturities and deducting therefrom any premium. The bonds will be awarded to the bidder whose bid on the above computation produces the lowest interest cost to the township. No proposal for the purchase of less than all of the bonds or at a price less than their par value will be considered.

A certified or cashier's check in the amount of $920 drawn upon an incorporated bank or trust company and payable to the order of the Township Treasurer must accompany each bid as a guarantee of good faith on the part of the bidder, to be forfeited as liquidated damages if such bid be accepted and the bidder fails to take up and pay for the bonds. No interest shall be allowed on the good faith checks and checks of the unsuccessful bidders will be promptly returned to each bidder's representatives or by registered mail.

Bids shall be conditioned upon the unqualified opinion of Dickinson, Wright, Davis, McKean & Cudlip (Claude H. Stevens, of Counsel) attorneys, Detroit, Michigan, approving the legality of the bonds. The cost of said legal opinion and of the printing of the bonds will be paid by the Township. Bonds will be delivered at Detroit, Michigan, or such other place as may be agreed upon between the township and the purchaser.

The right is reserved to reject any or all bids.

Envelopes containing the bids should be plainly marked "Proposal for Bonds."

_____
Township Clerk

BE IT FURTHER RESOLVED, that the Township Clerk is hereby authorized and directed to forward the foregoing notice of sale to the Municipal Finance Commission for its approval.

BE IT FURTHER RESOLVED, that all resolutions and parts of resolutions, insofar as the same may be in conflict herewith, be and the same are hereby rescinded.

ADOPTED: 7 Yeas.

0 Nays.

State of Michigan )
) ss:
County of Oakland)

I, the undersigned, the duly qualified and acting Township Clerk of the Township of Farmington, Oakland County, Michigan, do hereby certify that the foregoing is a true and complete copy of proceedings taken at a regular meeting of the Township Board of said township, held on the __ day of August, 1958, insofar as said proceedings relate to the issuance and sale of $46,000 Street Improvement Special Assessment Bonds, Series 1958, to be dated October 1, 1958, the original of which proceedings is on file in my office.

IN WITNESS WHEREOF, I have hereunto affixed my official signature this 14th day of August, A.D., 1958.

FLOYD A. CAIRNS
Township Clerk

Motion by Brown, supported by Avery, that Supervisor check into matter of water line off Jefferson and report back to Board at first meeting in September. Carried, unanimous.

Motion by Avery, supported by Brown, that request for permission to destroy starlings at Botsford Inn & Motel be denied. Carried, unanimous.

Motion by Westlake to adopt the Civilian Defense Ordinance in its entirety. From discussion it appeared that only two members of the Board had received copies of proposed Ordinance.

Motion by Brown, supported by Hug, that proposed Civilian Defense Ordinance be turned over to Mr. Brennan for study and recommendations, and that Board members be given copies of said Ordinance for study before any action is taken. Carried, unanimous.

Motion by Avery, supported by Brown, that we appropriate the sum of $500 for weed control on local roads. Roll Call Vote: 7 Yeas. Carried.

Motion by Avery, supported by Fisher, that the Clerk be instructed to call for bids by advertising in paper for cutting of weeds in Township. Carried, unanimous.

Motion by Westlake, supported by Hug, that the Board of Health be authorized to order owner of House in violation at 23091 Albion, and owner of house in violation at 23111 Albion, to cease and desist said violations according to provision of Rule II of Health Ordinance, and that a suitable sign be posted at each address. Carried, unanimous.

Motion by Brown, supported by Fisher, that Ordinance covering culverts be referred to Mr. Brennan for study and recommendations as to what Amendments would be necessary to take care of condition where culverts are not maintained. Carried, unanimous.

Motion by Cairns, supported by Fisher, that petitions be prepared, circulated for signatures and forwarded to Lansing that the citizens of Farmington Township would like the proposed 11½ Mile Expressway out of the Township entirely. Carried, unanimous.

Motion by Fisher, supported by Avery, that the Township Clerk draft a letter to Mr. Mackie of the State Highway Department requesting the State to withdraw their "NO Parking" order on Grand River Avenue at any time from Eight Mile Road to Expressway as the question on Grand River is not due to the parking but to the poor engineering of the exit of the Expressway; that the business men of the Township have made a request for a meeting with the State Highway Department to discuss this problem, and any co-operation will be appreciated. Carried, unanimous.

Motion by Fisher, supported by Cairns, that the Supervisor be authorized to appoint a one-member committee to meet with the Chamber of Commerce Committee in connection with question of "No Parking" on Grand River. Carried, unanimous.

Motion by Fisher, supported by Brown, that this Board go on record thanking the people in the proposed annexed area for their vote of confidence at the last election, and place an ad in the Enterprise expressing our thanks. Roll Call Vote: 7 Yeas. Carried.

Motion by Brown, supported by Hug, that we give Prof. Dell S. Wright and Prof. Nicholas A. Masters, of Wayne State University, a vote of thanks for their excellent report in re annexation matters, and that they be so notified. Carried, unanimous.

Motion by Brown, supported by Hug, that Profs. Wright and Masters be asked to submit a bid for an unbiased factual report on balance of Township for November Election. Carried, unanimous.

Motion by Hug, supported by Westlake, that the bills as presented and checked be paid from the appropriate funds. Carried, unanimous.

Meeting adjourned at 9:30.

FLOYD A. CAIRNS
Farmington Twp. Clerk

On Aug. 8, 1942, the Navy landed an airship on one of its ships for the first time, when the dirigible USS Shenadoah tied up to a mooring mast 'mounted on the USS Patoka.

Electric water heaters do not develop hot spots. Heating elements are immersed in the water or wrapped around the tank, under the insulation.


Convert To GAS

FOR CARE FREE WINTER COMFORT

GAS — a truly fine 100% automatic fuel — plus

STEWART-WARNER — the finest gas warm air furnace in today's greatest comfort combination.

INSURED - LICENSED

TWIN BEES HTG. SERVICE KE. 1-5709

26977 Grand River Near 8 Mile

EVERYONE AGREES ...GAS IS BEST ...COSTS LESS!

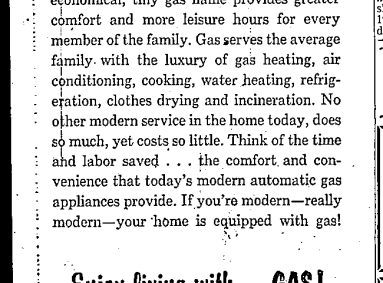

Yes, everyone agrees that Natural Gas Service is one of today's greatest household bargains. Like magic this quiet, dependable, economical, tiny gas flame provides greater comfort and more leisure hours for every member of the family. Gas serves the average family with the luxury of gas heating, air conditioning, cooking, water heating, refrigeration, clothes drying and incineration. No other modern service in the home today, does so much, yet costs so little. Think of the time and labor saved . . . the comfort and convenience that today's modern automatic gas appliances provide. If you're modern—really modern—your home is equipped with gas!

Enjoy living with . . . GAS!

IT'S FAST, CLEAN, ECONOMICAL and MODERN

CONSUMERS POWER COMPANY


## Professional Services


DR. M. L. HUTTON
Optometrist
Daily 9 - 6
Tues., Fri. 9 - 8
Eye Examinations for Children and Adults
32425 Grand River
Phone GR. 4-5125

THE HILLIS CHIROPRACTIC CLINIC
26001 Grand River Ave.
Detroit 19, Michigan
KEnwood 7-4880
OFFICE HOURS
10-12 A.M.
2- 5 P.M.
6- 8 P.M.
Closed Thurs.
Sat. by Appointment

MARSHAL "Mac" McKELVEY
(Ex-Mailman)
Licensed Solicitor For
FARMINGTON INSURANCE AGENCY
Featuring Home Owners - Auto - Fire - Bonds
Office: GR. 4-3511 GR. 4-6805

S. Neil Jacobs D.S.C.
Medical & Surgical Foot Specialist
announces the location of his
New Office in the
Farmington Savings Building
31500 West 10 Mile at Orchard Lake Road
Hours by Appointment
Tuesday 3 - 8 P.M.
Thursday 1 - 8 P.M.
Saturday 1 - 4 P.M.
GR. 6-1616
Phone Answered Monday through Saturday

REMEMBER

The Best T. V. Set Is No Better Than the Service Behind It

BUY WHERE SERVICE IS ASSURED

That's At The

Farmington Radio & TV Co.
30780 Grand River near 9 Mile Road
DEALERS FOR R.C.A. — G.E. — MOTOROLA
GR. 4-4040

IS YOUR CAR SAFE?

FRONT END ALIGNMENT SPECIAL FOR AUGUST

1. SET Caster and Camber
2. ADJUST Toe In
3. ADJUST Steering and Drag-Link
4. ROTATE Four Tires
5. BALANCE Two Front Wheels

Regular Price $17.25

NOW $11.75 August Special

Plus Wheel Weights

SERVICE UP Now!

PROFESSIONAL BUMPING — PAINTING
Free Estimates
NO MONEY DOWN
LOW MONTHLY PAYMENTS
FAST SERVICE
OVEN BAKED PAINT JOBS

AUTHORIZED FORD DEALER

BERLING - McHUGH, INC.
30711 Grand River
Farmington
GR. 4-1234
OPEN 7:30 a.m. - 6:00 p.m. SAT. 7:30 a.m. - 12:00


## My Neighbors

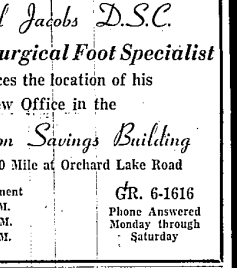

"I'm warning you, Wilbur Trecker, whatever you're about to say...DON'T!!"