IT'S A GIRL

Merl and Edwin Owen announce the birth of a baby girl, Lori Susan, who was born on October 10. Mrs. Owen is the former Merl Powell.

Today's commercial banks offer from 20 to 70 special services to cover almost every aspect of our financial life.

Betsy C. Shaw To Wed Nov. 8

The engagement of Betsy Shaw, daughter of Mrs. Ora Shaw and the late Mr. Shaw of Farmington, to Ian Scott, son of Mr. and Mrs. William Scott of Dearborn, was announced this week by Mrs. Shaw.

The wedding is planned for November 8.

PUBLIC NOTICE

There will be a meeting of the Farmington Junior Football Association Tuesday, November 18, 1958, 8 p.m., at the residence of R. C. Habicht, 34665 Brittany Drive, for the purpose of amending the association by-laws.

R. C. HABICHT, Pres.

betty-hansen

at *Betty Hansen's*

Complete - - - personality styling, haircut, shampoo & set only $4.50

Virginia Farrell trained operators
coffee served

phone KEnwood 4-8821

betty hansen's hair stylists
at the 7-Grand Shopping Center
(7 Mile Rd. & Grand River)

GENERAL ELECTION

To the Qualified Electors:

NOTICE IS HEREBY GIVEN, That a General Election will be held in the

TOWNSHIP OF FARMINGTON,
COUNTY OF OAKLAND,
STATE OF MICHIGAN.

ON

Tuesday, November 4, 1958

AT THE PLACE IN EACH OF THE SEVERAL PRECINCTS OF SAID TOWNSHIP AS INDICATED BELOW, VIZ:

PRECINCT NO. 1 — Farmington Township Hall, 23715 Farmington Road

PRECINCT NO. 2 — Fire Department No. 3, 21420 Wheeler

PRECINCT NO. 3 — Middlebelt School, 24400 Middlebelt Road

PRECINCT NO. 4 — Bond School, 29515 Orchard Lake Road

PRECINCT NO. 5 — Fire Department No. 3, 21420 Wheeler

PRECINCT NO. 6 — Shiawassee School, 30415 Shiawassee Road

PRECINCT NO. 7—O. E. Dunckel School, Jr. High, 32800 W. 12 Mile

PRECINCT NO. 8 — Wm. Grace School, 29040 Shiawassee

FOR THE PURPOSE OF ELECTING THE FOLLOWING OFFICERS, VIZ:

STATE

Governor, Lieutenant Governor, Secretary of State, Attorney General, State Treasurer, Auditor General

CONGRESSIONAL

United States Senator, Representative in Congress

LEGISLATIVE

State Senator, Representatives

COUNTY

Prosecuting Attorney, Sheriff, County Clerk, County Treasurer, Register of Deeds, Auditor in Counties electing same, Drain Commissioner, Coroners, Surveyor, and such other Officers as are elected at that time.

NON-PARTISAN ELECTION

FOR THE PURPOSE OF ELECTING THE FOLLOWING OFFICERS, VIZ:

Circuit Court Commissioners

AND TO VOTE ON THE FOLLOWING CONSTITUTIONAL CONVENTION PROPOSAL:

"Shall a Convention be held to consider Revision or Amendment of the Michigan Constitution for subsequent submission to the Electors of this State for their approval?"

ALSO ANY ADDITIONAL AMENDMENTS OR PROPOSITIONS THAT MAY BE SUBMITTED

Notice Relative to Opening and Closing of the Polls

ELECTION LAW, ACT 116, P. A. 1954

SECTION 720: On the day of any election the polls shall be opened at 7 o'clock in the forenoon, and shall be continuously open until 8 o'clock in the afternoon and no longer. Every qualified elector present and in line at the polls at the hour prescribed for the closing thereof shall be allowed to vote.

THE POLLS of said election will be open at 7 o'clock a.m. and will remain open until 8 o'clock p.m. of said day of election.

FLOYD A. CAIRNS, Township Clerk
(Oct. 23, 30, 1958)

Farmington High School News

Material for this column is prepared by members of the Farmington High School Journalism Class.

More and More Farmington High Graduates Going On to College

The boom in college enrollments is on and Farmington sent more graduates from the Class of '58 than ever before. Of the 178 graduates, 69, or 39.3 percent of the class, are now seeking a higher education.

In 1956, 33.9 percent of F.H.S. graduates went on to a higher education. The 1958 figures show an increased of 4.4 percent.

This increase is also reflected in the yarly averages since 1952. From 1952 through 1956, the average was 32.2 percent, while by 1958, the average had jumped to 33.7 percent. This increase may be due to the fact that more teenagers are working harder in high school so they can achieve their goals.

Unfortunately, 10 percent of those starting college will not finish. This loss will be due to failures or dropouts for other reasons.

Farmington graduates played no favorites among Michigan colleges, but scattered in every direction to the college of their choice.

Those commuting between college and home are: Ron Morrison, Mary Jane Oliver, Ron Rainson, Pat Johnson, Dave Burke, and Alayne Celenske at Wayne; Ethel VanDusen, Ron Jordin, Ben Ridgins, Roy Temple, Bruce Miller, and Noel Reiser and the University of Detroit; Howard Brenner, Nancy King, Judy Cooley, Barbara Clayton, Willie Crittenden, Ools Leach and Susan Martin at Highland Park Junior College; and Bill Scott at the Detroit Institute of Technology.

More distant colleges drew: Pam Chapman, Ed Fulton, Jim Schmidt, Keith Carlson, Judy Cook, Gerald Grumet, Jean Haeske, and Jim Marsh at the University of Michigan; Noralee Smith, Judith Latham, Mary Durfee, Richard Fosmoen, Linda Clarke, John Clark, Kathryn Rashleigh, Sandra Lell, Suellen Hymes, John Cox, Val Berryman, Angie Grace, Linda Swartz, Beverly Coe, and Cynthia Scully at Michigan State.

Bob Smith, Jana Brown, and Shirley Porter at Western; Leonard Wolfyna and Sigrtid Whitehead at Central; Sylvia Lumie, Curt Love, Bill Warner, and Ross Byron at Ferris; Dave Catherman, Martin Seng, Horace Waters, Bill Blatchley, Preston Ports, and Sandra Monje at Eastern; Paul King and George Hohwart at Purdue; Nancy DePodesta at Kent; Joan Smith at Hillsdale; and Sharon UpChurch at Grace Hospital.

M.H.C.

Pick Student Directors for Senior Play

"Lost Horizon", the senior play, now has two competent student directors in Karen Andrews and Barbara Garrard. They were chosen by the cast.

The idea of electing the student directors is a new one, said Mr. Raymond Sherpilis, director.

Both Karen and Barbara have had previous experience in the production of a play; they were both associated with "Dino", the Junior play, presented last year.

Practices, numbering 10, have carried the play into the second of three acts. It is scheduled for presentation November 14, 15.

There is a lot more to the production of a play than the play itself. These details are being taken care of by the following committees: Costuming, Staging, Make Up, Properties, Advertising, and Ushers.

The titles of these committees are self-explanatory. They are headed by the following people: Al LeSage-Staging; Sandy Everts and Janet Roth-Costuming; Marcia Moorhead-Make Up; Kathy Farmer-Properties; Sharon Hosler-Advertising, and Lee Jane Larch will be in charge of the ushers.

R.G.

Pick Art Club Officers Oct. 21

Marcia Moorhead was chosen president of Art Club at its meeting Tuesday, October 21. Carol Schramm was chosen secretary-treasurer.

A constitution committee consisting of Marcia Moorhead, Carol Schramm, Nancy Palmer, Loretta Beech, was chosen to meet Tuesday, October 28 to draw up the club constitution, which will be presented to the Student Council. This constitution will enable the club to have money-making projects.

The club is planning to make Christmas cards by a process called silk-screening. Silk-screening is the process of stenciling in which silk screen ink or paint is forced through a screen which is stretched on a wooden frame.

B.L.K.

Class Officers Elected Oct. 23

Class officers for 1958-59 were elected Thursday, October 23.

Senior class officers are: president, Ralph Garry; vice-president, Glen Ekoy; secretary, Sharon Hodges; treasurer, Roy Jordan.

Junior class officers are: president, Harvey Chapman; vice-president, Ann Ridings; secretary, Margaret Hanson; treasurer, Marcia Marsh.

Sophomore officers are: president, Brian Beck; vice-president, Mary Whiting; secretary, Gayl Taylor; treasurer, Sandra Hupert.

M.B.

New Y-Teen Officers Picked

New officers of Y-Teens were elected at a meeting earlier this year. Carolyn Balman is president; Florina Noble, vice-president; Nancy Irwin, treasurer; Becky Tandy, the Inter-Club Council Representative.

The group plans to have a Hobo Party, over which Linda Brown will reign as hobo queen. The party will be held November 1, at the central branch of the Y.W.C.A. All Y-Teen members will dress as hobos for the occasion.

B.C.T.

What is the best government — That which teaches us to govern ourselves. —Goethe

Seniors Lead On First FHS Honor Roll

The Senior Class has finally done it! Last year the present Senior Class had the lowest percentage of students on the Honor Roll. This year they jumped to the top with 18 percent of the class on the first marking period list released Friday. The Junior Class follows with 13 percent and the Sophomore Class with 9 percent.

Seniors who made the Honor Roll are: Wanda Barnes, Martha Berling, Helen Biggs, Mary Burley, Sara Cameron, George Carler, Carol Charles, Michael Chellman, Janet Clark, Anita Cook, Jean Droz, Diane Edens, Steven Felt, Linda Frizzelle, Bonita Gale, Paulette Gamble, Regina Garner, Tom Grimshaw, Sharon Hansen.

Sharon Hodges, Sharon Hosler, Richard Hubert, Nancy Irwin, Lee Jane Larch, John McCamy, Diane MacKenzie, Geraldine Menke, Marcia Moorehead, Nancy Muir, Diane Parker, Jim Ralston, Janet Roth, Karen Scheffer, Rudy Schild, Jerry Seaman, Nancy Sisty, Joanne Smith, Judith Smith, Pat Stokosa, Wendy Turner, Norma West, and Bill Wright.

Juniors who made the Honor Roll are: John Anderson, Carolyn Balman, Charlotte Bawden, Sharon Bayley, Shirley Bolus, Christine Clark, Pat Cobb, Jim Davidson, Terry Davis, Murlene Dowding, Jeannice Dufault, Carol Dustin, Susan Giffin, Joel Greenberg, June Habicht, Margaret Hanson, Martha Hessler, Sharon Holmstrom.

Irene Hyland, Ed Iseri, Jo-Ann Kelso, Marjorie Lam, Richard Larry, Virginia Leonard, Sharon Lewitt, Barbara Lord, Virginia Maattala, Kathleen MacKichan, Terry Maki, Susan Manduk, Leslye Michlin, Lynne Moore, Melissa Neal, Kathleen Pyorola, Carolyn Senkbeil, Richard Sider, Pat Steinberger, Gail Swanton, Linda Thomas, Gary Weaver, and Donna White.

Sophomores who made the Honor Roll are: Stephen August, Judith Austin, Marjorie Balbough, Brian Baldwin, Patricia Barragota, Alice Bassette, Joan Beck, Jean Bielecki, Mildred Chordich, Allan Dobzyniak, Bill Elliott, Karen Flack, Kathy Freeman, Andree Garner, Mary Glenn, Ronald Grumet, Nancy Hall, Peter Kemp, Susan Kosmensky, Richard Lam, Louise Lind, Mary Jane McCarthy.

Nels Mähle, Evelyn Morey, Nancy Niemisto, Janes Oldfied, Arden Patrick, Alice Polley, Janes Rayman, Arnetta Reynolds, Diane Rutherford, Jack Soper, and Linda Trombley.

M.H.C.

If any man seeks for greatness, let him forget greatness and ask for truth, and he will find both. —Horace Mann

Sat. Last Day To Get Books

A reminder has been given that distribution of books from the Farmington public library will be halted temporily the end of this week.

This is being done to permit the library staff more time to work on book orders for the new library.

Remodeling work on the new library, the old post office building of 23333 Farmington Road, is progressing well and it is not expected to be too long before books again will be available from the modern, new facility.

Although book distribution will be stopped Saturday, November 1, the old library will remain open during the usual hours from November 3 - 22 to permit the return of all books and materials in circulation.

Awarded Scholarship For Graduate Study

Robert L. Bierley, 28971 Quail Hollow Court, Farmington, has been awarded a University Scholarship for graduate study at Lehigh University, Dr. Wray H. Congdon, dean of The Graduate School, announced last week.

Bierley, one of 51 graduate fellows and scholars appointed for the 1958-59 year, received his bachelor of science degree at Alma College, Alma, Michigan.

A life spent worthily should be measured by deeds, not years. —Richard Brinsley Sheridan

Sex Deviates to Be Wooddale PTA Topic

The problem of sex deviates will be the topic to be discussed at the Wooddale school PTA meeting on Tuesday, November 4, at 8 p.m. at the school.

Earl Teeples, Farmington Township Policemen, will give a talk and supervise the discussion period following.

Refreshments will be served at the close of the meeting.

A week-end guest at a loss for a little something to tuck in his suitcase might remember that a deck of cards makes a good bread and butter gift.

Every man is valued in this world as he shows by his conduct he wishes to be valued. —Jean de la Bruyere

Local Man Named Sailor of Month

William A. Leeland, hospital mate 3rd class, now stationed at the Federal Building in Detroit on recruiting, has been named Sailor of the Month, it was disclosed last month.

Married and the father of five children, he and his family recently moved into a home on Rhonswood Street here. He is the son of Mr. and Mrs. Arthur F. Leeland, Sr., of 32924 Slocum Drive.

A little money buys a lot of cabbage. A pound of cabbage will cost 5 to 7 cents at most stores now, and will provide 4 to 5 one-half cup servings relates the Marketing Information Agent.

Shop in Friendly Farmington.

Regret for time wasted can become a power for good in the time that remains, if we will only stop the waste and the idle, useless regretting. —Arthur Brisbane

As every thread of gold is valuable, so is every moment of time. —John Mason

God has endowed many with inalienable rights, among which are self-government, reason, and conscience. —Mary Baker Eddy

A little prayer in a tight spot often seems to do wonders.

John Clappison Sells Insurance
Phone GR. 4-3511

S. Neil Jacobs D.S.C.

Medical & Surgical Foot Specialist

announces the location of his New Office in the

Farmington Savings Building

31500 West 10 Mile at Orchard Lake Road

Hours by Appointment
Tuesday 3-8 P.M.
Thursday 1-8 P.M.
Saturday 1-4 P.M.

GR. 6-1616
Phone Answered
Monday through Saturday

"What—lost ANOTHER job!"

Many people lack the health and energy to do a good day's work. Often a vitamin deficiency causes the listlessness. Check with your doctor—correct vitamins can make the difference.

BRADLEY Rexall DRUGS
FARMINGTON MICHIGAN
33323 Grand River - GR. 4-3123

BUILT FOR THE 1 MAN IN 4 WHO WANTS A LITTLE BIT MORE

Why new 1959 Cars of The *Forward* Look can do what they look like they can do

The smell of a new car is heady stuff.

And when it's a new 1959 Car of The *Forward* Look, the beauty of it makes it tough, to be hard-headed.

But the best part comes next—

These cars are engineered to be driven.

At their best when they're in motion as your hand and foot command!

Here's why they *can* do what they look like they can do:

All the controls are at your fingertips. The pushbutton driving controls are all in one handy cluster of buttons, just under your left hand. (Easy for you to get at—keeps your right hand on the wheel. And the youngsters can't reach 'em!) Another set of buttons to your right controls the heater and air conditioning. And instruments on the new panel are where you can see them, without looking too far away from the road.

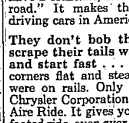

Touch the button—and go! Pushbutton TorqueFlite controls are simple, mechanical and proved by over 15 billion miles of driving.

The steering works for you full time. We call it Constant-Control full-time power steering, because it doesn't just "cut in" at sharp turns, the way some power steering does. Ours helps you all the time, so you have a constant, steady "feel of the road." It makes these the best-driving cars in America.

They don't bob their noses or scrape their tails when you stop and start fast . . . and they take corners flat and steady as if they were on rails. Only the cars from Chrysler Corporation have Torsion-Aire Ride. It gives you a firm, sure-footed ride, even over railroad tracks and rough country roads. (For '59 you can get The *Forward* Look cars with added *air units* in the rear. This gives you automatic leveling—so even if you have a heavy load in back, the car rides level.

The seats swivel to let you in and out. These are the easiest cars you've ever seen to get in and out of. As you can see in the picture, the seats turn like an office chair, on noiseless nylon bearings. They lock in place while you drive—and adjust to suit your driving comfort. Our new, roomier body design for '59 gives you extra head and knee room besides—especially in back.

Constant-Control Power Steering. Steering that works for you full time, never has that "on-and-off" feeling—makes parking easier than ever before.

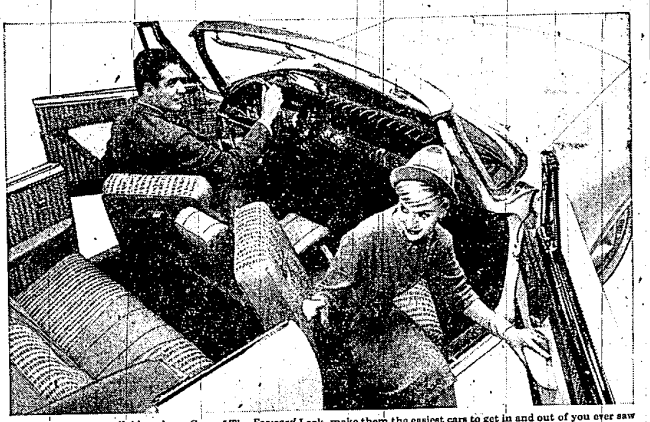

New swivel seats, available only on Cars of The *Forward* Look, make them the easiest cars to get in and out of you ever saw

Mirror and headlights adjust themselves for night driving. You've never driven a car that did so much to make you feel secure at night! The headlights dim automatically when another car approaches from up front. And the rear-vision mirror adjusts itself electronically to take the glare out of lights coming at you from behind.

A few of the other safety features: an outside fender mirror you can adjust from *inside* the car . . . electric windshield wipers that don't slow to a gasp on hills or when you step out to pass! . . . Safety-Rim Wheels designed to keep the tire from jumping the rim if you ever have a blowout.

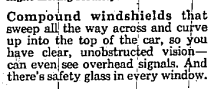

New Mirror-Matic Electronic Mirror and Automatic Beam Changer give you new night driving security.

Compound windshields that sweep all the way across and curve up into the top of the car, so you have clear, unobstructed vision—can even see overhead signals. And there's safety glass in every window.

New power up front—and brakes with the muscle to hold it. You may remember that Chrysler Corporation cars walked off with top performance honors in the famous Mobilgas Economy Run for the past two years straight—with every other major car in America pitted against them. The new '59 models are available with new engines—even better than those that set the pace in 1957 and 1958!

And they've got the brakes to go with 'em—Total-Contact brakes. *Two* hydraulic cylinders up front, where other cars have only one. And the brake makes contact all the way around the drum—not just part of the way, as in other cars. Touch the brake pedal—and you STOP.

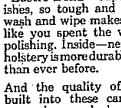

Compound windshields, introduced first by Chrysler Corporation, let you see all around—even watch overhead signals without having to crane your neck.

The Look that started the trend is handsomer than ever in cars of The *Forward* Look for '59. There's no mistaking them on the road, with their true aerodynamic design that helps keep them steady on the road.

And to protect their looks, new "Lustre-Bond" super-enamel finishes, so tough and glossy, a light wash and wipe makes your car look like you spent the whole weekend polishing. Inside—new textured upholstery is more durable and beautiful than ever before.

And the quality of workmanship built into these cars is apparent everywhere you look—inside and out.

America's biggest, best-looking wagons. We build our wagons family-size, with more sitting and carrying room than any others.

More Chrysler Corporation pioneered features too—third seat that faces back, spare tire hidden in the fender, window that rolls down into the tailgate, seats that fold flat to the floor in less time than it takes you to read this sentence.

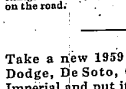

True aerodynamic styling not only acts the pace for design but also makes a real contribution to your car's driving stability on the highway.

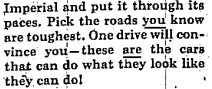

More room to sit, more room to carry things than any other station wagons on the road.

Take a new 1959 Plymouth, Dodge, De Soto, Chrysler or Imperial and put it through its paces. Pick the roads you know are toughest. One drive will convince you—these are the cars that can do what they look like they can do!

Chrysler Corporation
PLYMOUTH · DODGE · DE SOTO · CHRYSLER · IMPERIAL