

**Forest Hills United Missionary Church**  
THE CHURCH-FAITH IS BUILDING  
Twelve Mile Rd. — Only block east of Orchard Lake Rd.  
Rev. Eugene R. Sims, Pastor

Church School ..... 9:45 a.m.  
MORNING WORSHIP ..... 10:30 a.m.  
(Nursery School and Junior Church provided)  
Youth Fellowship ..... 6:00 p.m.  
Gospel Hour ..... 7:00 p.m.  
Prayer & Bible Study Wed. .... 7:00 p.m.

**St. John's American Lutheran Church**  
The REV. DONALD R. GOOD, Pastor  
23225 Gill Road — GR. 4-0584

SUNDAY CHURCH SCHOOL ..... 9:00 a.m.  
WORSHIP SERVICE ..... 10:30 a.m.  
Nursery during service.

**CLARENCEVILLE METHODIST CHURCH**  
28312 Grand River, Corner of Collingham Farmington, Michigan

8:45 and 11:15 a.m. Worship Services  
10:00 a.m. Church School  
6:30 p.m. Youth Groups  
7:30 p.m. The Evening Service  
Wednesday — 7:30 p.m. Prayer Service  
A Nursery Is Maintained for All Services  
ELSIE A. JOHNS, Minister  
GR. 4-3563 GR. 4-6302

**Farmington First Methodist Church**  
GRAND RIVER at WARNER  
Worship Services at 9:15 A.M. & 10:40 A.M.  
Concurrent Sunday School and Nursery  
Methodist Youth Fellowships, 6:30 P.M.  
RICHARD T. MARKHAM, Pastor  
Parsonage GR. 4-7568 Church Office GR. 4-6573

**ANTIOCH EVANGELICAL LUTHERAN CHURCH**  
United Lutheran Church in America  
Welcomes You

WORSHIP SERVICE ..... 10:45 a.m.  
SUNDAY CHURCH SCHOOL 9:30 a.m.  
Temporarily Meeting in the Dunkle Jr. High School on Twelve Mile near Farmington Road  
JAMES E. HENNEBERGER, Pastor Nursery Held  
MA. 6-5590 During Services

**NORTH CONGREGATIONAL CHURCH**  
NORTHWESTERN HIGHWAY at LAHSER  
11 a.m. — Morning Service of Worship

MINISTERS:  
Rev. Ralph H. Read Rev. John W. Metler

11:00 a.m. — Church School (Nursery thru Senior High)  
All Are Welcome

**PRINCE OF PEACE LUTHERAN CHURCH**  
Missouri Synod  
Wooddale Elementary School  
End of Peppercorn Road

Divine Worship ..... 10:30 A. M.  
Rev. Carl E. Mehl, pastor 28229 Bayberry  
Sunday School ..... 9:15 A. M. Greenleaf 4-9541  
Nursery for small children

**FARMINGTON ASSEMBLY OF GOD**  
Grand River at Middlebelt  
Rev. George W. Westlake, Jr., Pastor

SUNDAY SCHOOL ..... 10:00 a.m.  
MORNING WORSHIP ..... 11:00 a.m.  
EVENING EVANGELISTIC SERVICE ..... 7:30 p.m.  
MIDWEEK SERVICE ..... Thursday 7:30 p.m.  
PREACHING THE FULL GOSPEL

**FIRST BAPTIST CHURCH**  
Corner Farmington and Silverwaste Roads  
DR. GORDON D. NORTHROP, Pastor  
GR. 4-0350 GR. 4-2383

Presenting Our  
**Missions Conference**

- Rev. Dan Carr — Formosa
- Sunday, Feb. 15 at 10:00 and 11:30 a.m.
- Rev. Fleming Newcomb — Haiti
- Sunday, Feb. 15 at 10:00 and 11:30 p.m.
- Dr. B. Myron Cedarholm — C.B.A. of A.
- Monday, Feb. 16 at 10:00 and 11:30 p.m.
- Rev. Martin Erdmann — Dr. W. Africa
- Tuesday, Feb. 17 at 10:00 and 11:30 p.m.
- Dr. George Cole — C.B.F.M.S. Staff
- Wednesday, Feb. 18 at 7:30 p.m.
- Rev. Swinburne — Belgian Congo
- Thursday, Feb. 19 at 8:45 a.m.
- Dr. Dwight Slater — Belgian Congo
- Friday, Feb. 20 at 9:00 and 11:30 a.m.

## Formosa Missionaries to Speak At First Baptist This Sunday

How to present Christianity to the 500,000 Chinese people of Taiwan, Formosa, was the problem which faced the Rev. Daniel Carr when he began his missionary work there five years ago.

Carr, who will speak at Farmington First Baptist Church on Sunday, February 15 at 9:00 and 11:30 a.m., services went to Formosa after being trained by the Chinese government and the United States government. When he arrived in Taiwan, there were no other missionaries in that country, and few Christians and few churches.

The first method Carr used consisted of house-to-house visitation, open-air meetings and English-Bible classes. Many Formosans are anxious to learn the English language, making such classes an excellent means of contacting them. Those who showed special interest in Christianity were invited to the Carr home where they received more information.

First woman, then a man, became Christians. The man went out and brought his wife, the best friend brought his sister. The woman invited her brother to attend with her. Thus the tiny group of Christians grew until they could no longer fit into the living room of the Carr home where they had been meeting.

What should they do? First the Christians decided to begin taking offerings at their services. The money would pay the rent for a meeting hall. Next, they must find food and clothing for the people. This seemed impossible.

One of the Christian leaders, however, was so convinced that there was a place for them that he asked the community leaders in his section of town for their assistance. The officials said, "If the Baptist church will put a little money each month into repairs on the place, we move they be given the use of our community hall free."

The Baptist church of Taiwan continued to grow until they were able to purchase land and build their own church, which was dedicated in 1953. They have an active Sunday School, women's and young people's groups. The leaders are Formosans who have been trained by Mr. and Mrs. Carr. The church has been active in taking Christianity to nearby towns and already there is a church in Taiwan.

These two churches, as well as those being established by the Foreign Mission Society workers in Taiwan, need trained pastors and leaders. To provide this need a Bible school has been established in Taiwan and both Carr and Carr taught classes there before leaving.

Before beginning missionary work, Mr. Carr was graduated from Baylor University, Waco, Texas, and Eastern Baptist Seminary, Philadelphia. He served as a U.S. Naval chaplain for three years. Following an extended furlough in the United States, the Carrs came to Farmington to continue missionary work.

**Church of St. Fabian**

A BADLY BATTERED but still legible sign at 12 Mile Road between Farmington and Orchard Lake roads marks the site of the new St. Fabian Catholic Church now under construction. Despite extreme cold the latter part of last week, materials were still being brought in to be in readiness for a continuation of work as soon as another break in the weather comes.

**BETHLE BAPTIST CHURCH**  
21405 FARMINGTON ROAD  
Corner Colfax (81 Mile Rd.)  
Morning Worship: 11:00 a.m.  
Evening Hour: 7:00 p.m.  
Sunday School: 9:45 a.m.  
Youth Groups: 6:30 p.m.  
Wednesday: 7:30 p.m.  
Prayer Service: 7:30 p.m.  
FRANK B. SMITH, Pastor  
GR. 4-2844

**First Church of Christ Scientist**  
33825 Grand River Ave.  
Farmington, Mich.

Sunday School ..... 11 a.m.  
Sunday School ..... 11 a.m.  
Wed., Evening ..... 8 p.m.  
Reading Room in Church  
Edison open Tuesday, Thursday and Saturday 12 noon until 4 p.m.

**Orchard Methodist Church**  
Kenbrook Elementary School  
23130 Bonnet Hill  
FRANK A. COZZAD, Minister

Sun. School ..... 9:45 a.m.  
Morn. Worship ..... 11:00 a.m.  
Nursery Provided  
GR. 6-0170 - Residence

**NORTH FARMINGTON BAPTIST CHURCH**  
(American Baptist Conv.)  
MELVIN R. WALTER, MINISTER — GR. 4-6572

Church School ..... 9:45 a.m.  
Morning Worship: 11:00 a.m.  
Midweek Services: Wednesday 7:45 p.m.  
(at Parsonage at 28017 Lorick Drive)  
Nursery School Provided

Temporarily Meeting in Orchard Lake & 15 Mile Rds. Bond School

**ST. PAUL'S LUTHERAN CHURCH**  
20805 Middlebelt at 8 M.  
Farmington, Mich.  
Missouri Synod, founded 1892  
Rev. W. Rutkowski, pastor  
Rev. H. Dequin, assistant  
Services 8:30 & 11 A.M.  
Sunday School & Bible Class 9:40 A.M.  
Christian Day School

**SALEM UNITED CHURCH OF CHRIST**  
(Union of Evangelical and Reformed and Congregational Churches)  
Oakland at Grand River

WORSHIP SERVICE ..... 10:30 A.M.  
SUNDAY SCHOOL ..... 9:00 A.M.  
Nursery provided

LENTEN VESPER (Sunday) ..... 5:00 P.M.  
FAMILY FELLOWSHIP - 2nd and 4th Sns. 6:30 P.M.  
Parsonage - GR. 6-9487 Church Office - GR. 4-6880

**EVANGELICAL FREE CHURCH**  
Pastor: GEORGE H. TWED

Sunday School — 10:00 a.m.  
Morning Worship — 11 a.m.

MIDDLEBELT SCHOOL, 10 Mile and Middlebelt Road  
NEED TRANSPORTATION? — Call GR. 4-4438  
EVERYONE WELCOME

**GALILEAN BAPTIST CHURCH OF LIVONIA**  
28875 W. 7 Mile Rd.  
4 Mile E. of Middlebelt

Sunday School ..... 9:45 a.m.  
Morning Worship ..... 11:00 a.m.  
Youth Meetings ..... 6:15 p.m.  
Evening Service ..... 7:00 p.m.  
Herb Noe, Pastor

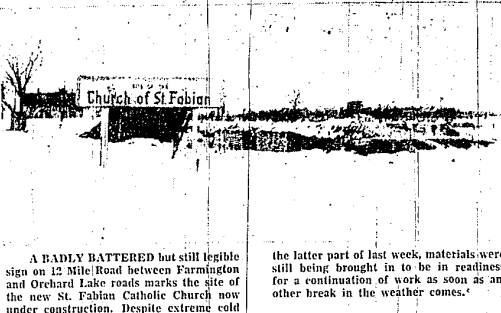

## World Prayer Service Feb. 13 at C'ville Meth.

A World Day of Prayer following the theme of "The Love of God" will be observed Friday, February 13, at 1 p.m. at the Clarenceville Methodist Church at 28312 Grand River Avenue.

The service is being sponsored by the United Church Women, National Council of Churches.

SPEAKER will be Rev. Elsie A. Johns, minister at Clarenceville Methodist.

The purpose of this World Day of Prayer is to unite all Christians in a bond of prayer and to make an offering for the world.

Christian missions both at home and abroad.

Similar observances will be held in 144 countries and 2,300 communities throughout the world.

THE SERVICE for this year was written by the Christian Women of Egypt, a country which is playing an important role in the struggles of the people of the world. Although the committee included women from the Anglican and Evangelical churches, the majority were from the Coptic church.

This church, which represents only a small minority in a predominantly Moslem country, has undergone many hardships. But, it has kept its faith alive in spite of hostile forces.

THE OBSERVANCE of World Day of Prayer began in 1887. The first service of this kind is held on Tonga Island, where Queen Salote leads her people in a service of praise and thanksgiving. The last service is conducted on St. Lawrence Island, Alaska.

All women of the community are invited to attend local services. A nursery will be available for those having small children wishing to attend, if the service is held at the church.

## Missionaries To Speak Sun.

Rev. and Mrs. Robert Hart, missionaries from Ecuador in South America, will show pictures and speak at a special missionary meeting of the Evangelical Free Church this Sunday, February 15.

They have been serving in an area where the five missionaries were martyred by the Aucas Indians only three years ago.

Rev. and Mrs. Hart are now working under the Gospel Missionary Union as teachers in the American Bible Institute at Merca, Ecuador. This Bible Institute serves the native Indian Christians throughout Ecuador.

These moving pictures which they have shown the missionary work among the Jivaro Indians and also in the Bible Institute. The service will be held in the pastor's home, 2809 Maple, at 7:30.

Anyone wishing to hear these missionaries and to see their pictures is welcome to attend.

## Salem Holding Lenten Services

Special services are being held at the Salem Evangelical and Reformed Church this year during the Lenten period.

The first service was held at 8 p.m. Wednesday, February 11. The service was held at 8 p.m. Wednesday, February 11. The service was held at 8 p.m. Wednesday, February 11.

## Speak at WSU Writer Seminar

Two of the principal talks presented before some 91 writers and editors attending a "Communications in Industry" seminar at Wayne State University were delivered by Farmington residents on January 30.

Dr. Walter S. Grimaldi of 28225 Drake Road, an associate professor of business management in Wayne's School of Business Administration, spoke on "Developing a Favorable Company Image." Miss Susan Whittemore, Supervisor of Employee Relations, gave the luncheon address. "Communications Under Communism," Miss Whittemore projected colored slides of her hats, toys, most types of furniture behind the Iron Curtain and other household items commented on technical writing cards.

There was a speech by an American, who said: "This seminar, sponsored by the Southeastern Michigan Chapter of the Society of Technical Writers and Editors, is an annual workshop affair."

"Participation by Dr. Grimaldi and Miss Whittemore was a major contribution to its success," according to Mr. Eugene A. Chard, chairman of the Seminar committee.

## Christian Science

God's great healing and saving power will be brought out at Christian Science services Sunday.

Scriptural selections will include the following from Matthew (11:14): "And Jesus went forth, and saw a great multitude, and was moved with compassion toward them, and he healed their sick."

Subject of the Lesson Sermon is "Soul" a word which, when capitalized, is used in Christian Science as one of the synonyms for God. From "Science and Health with Key to the Scriptures" by Mary Baker Eddy will be read the following (20:11-16):

"Knowing that Soul and its attributes were forever manifested through man, the Master healed the sick, gave sight to the blind, hearing to the deaf, feet to the lame, thus bringing to light the scientific action of the divine Mind on human mind, and bodies and giving a better understanding of Soul and its attributes."

The Golden Text is from John (8:12): "Truly my soul waiteth upon God: for him cometh my salvation."

"Count your blessings. It is better to give thanks for what you have than to drive yourself and bodies and give a better understanding of Soul and its attributes."

Rev. Alan Justad.

## Pre-Cana Conference Slated at St. Mike's

There will be a Pre-Cana Conference for engaged couples and couples contemplating marriage within six months.

The Conferences will be held at St. Michael's Catholic Church, 28100 Cedar Road, Southgate on Sundays of February 15, 22 and March 1st from 3:00 to 5:00 p.m.

Father Thomas Villorot, professor at Sacred Heart Seminary, will conduct the conferences.

Registration can be made at the first conference on February 15th. Fee is \$2.00 per couple.

## Midweek Lenten Suppers Scheduled

A Lenten Supper last night (Ash Wednesday, Feb. 11) open to all was featured each Wednesday evening at 6:45 p.m. through March 18.

Such suppers followed by a Lenten service each Wednesday evening at 6:45 p.m. through March 18.

Subscribe To The Enterprise.

**Seminar Set Monday At N. Congregational**

A seminar on the common problems of the Jesus Christ culture will be held at the North Congregational Church on Northwestern Highway at Lahser from 11 a.m. to 3:30 p.m. Monday, Feb. 16.

A luncheon will be served from 12:30 to 1:30 p.m.

Guest speaker will be Dr. Herman Reising, nationally known preacher, lecturer and writer.

Every line of beauty is the expression of a thought, and shares the immortality of its origin — Lydia M. Childs.

**WATER SOFTENERS**

INVESTIGATE the wonderful Reynolds Fully-Automatic Water Conditioner (the softener that does everything). Also, Ball-Bottle and Sulfur Semi-Automatics. You can't beat the best! Factory sales, installation, service.

Webster 3-3800

**REYNOLDS WATER CONDITIONING CO.**  
Michigan's oldest and largest manufacturer of water conditioning equipment... since 1911  
12100 Cloverdale, Detroit 4, Mich.

**AL GAIN**  
For TRUSTEE  
— Paid Political Ad.

**NOTICE OF INTENT TO PURCHASE**  
FARMINGTON PUBLIC SCHOOL DISTRICT  
OAKLAND COUNTY, MICHIGAN

The Board of Education of the Farmington Public School District, Oakland County, Michigan, will receive bids on the items listed below to be purchased on or about March 10, 1959. Detailed lists and applicable specifications may be secured at the office of the Board of Education, 33000 Thomas Street, Farmington, Michigan. Bids on any one or all of the items shall be filed with the Board of Education at the above stated address any time prior to 4:30 P.M. March 10, 1959. The Board of Education reserves the right to accept or reject any bid and to waive any irregularities should it be deemed to be for its best interests. Bid prices are to be firm for 60 days.

Items:  
Equipment for two Elementary schools, and addition to one Elementary school:

**FURNITURE:**  
(a) Student  
(b) Teachers  
(c) Office  
(d) Library  
(e) Lab. (Armchairs, Bench, Table, Sofa, Plaster, etc.)

**INSTRUCTION BOOKS & EQUIPMENT**  
(a) Textbooks and Library Books  
(b) Art Equipment (Kiln, Work Bench & Tools, Scissors, etc.)  
(c) Audio-Visual Equipment  
(1) Projector (Type 1635M Motion Picture Projector)  
(2) 350 Watt Filmstrip Projector  
(3) Projector Table & Screen  
(4) Film Strip Library  
(5) Set Room Darkening Curtains  
(6) Felt Boards & Equipment

**MUSIC:**  
(a) Pianos & Benches  
(b) Phonographs  
(c) Records & Albums  
(d) Storage Cabinets  
(e) Rhythm Instruments  
(f) Band Instruments & Music

**PHYSICAL EDUCATION & PLAYGROUND**  
(a) Playground equipment:  
i.e., Swings, Slides, Bicycle racks, softball backstop, basketball equipment, etc.  
(b) Indoor equipment:  
i.e., Climbing ropes, mats and mat bangers, shuffleboard set, badminton set, stiffs, balls, balance beams, etc.

**HEALTH:**  
(a) Cots  
(b) First Aid cabinets  
(c) Scales bed linen, pillow and blankets

**READING**  
(a) Charts & Cards

**SCIENCE:**  
(a) Aquarium  
(b) Tripod Magnifiers  
(c) Flasks — Outdoor & Indoor  
(d) Nature & Bird Charts  
(e) Science Kit Lab, supplies, etc.

**SOCIAL STUDIES:**  
(a) Maps and globes

**SPEECH:**  
(a) Records

**OFFICE:**  
(a) Duplicators & stands  
(b) Adding Machines  
(c) Typewriter 12" Carriage  
(d) Typewriter 11" Primary  
(e) Filing Cabinets (letter size)  
(f) Filing Cabinets (legal size)  
(g) Filing Cabinets (card) & misc. office supplies

**GENERAL EQUIPMENT**  
(a) Signal flashers, batteries & trickle charger  
(b) Filing cases (student record)  
(c) Flasks — Outdoor & Indoor  
(d) Kitchen & cafeteria equipment, i.e., pots, pans, silverware, dishes, etc.  
(e) Cooler (milk) - Rinsed dryer  
(f) Folding chair trucks, stage units

**MAINTENANCE & CUSTODIAL:**  
(a) Small tools, i.e., hammers, saws, wrenches, etc.  
(b) Pails, mops, sponges, waste baskets, brooms, etc.  
(c) Scrubbing machines, mopping machines, lawn mower, etc.

**EQUIPMENT FOR ELEMENTARY ADDITION:**  
(a) Furniture  
(b) Instructional equipment; i.e., scissors, paper cutter, supply cart, cases, etc. for Art classes  
(c) Music: i.e., records, phonograph, piano & bench  
(d) Physical Education: i.e., Ball, athletic  
(e) Science: aquarium  
(f) General Office: Record binders, filing cases, flags, pencil sharpeners & cutters, Misc. office supplies  
(g) Cafeteria: Plastic ware, cooler for milk  
(h) Maintenance & custodial: Dispensers, waste baskets, etc.

Other miscellaneous supplies necessary for operation and maintenance of schools.

**BOARD OF EDUCATION**  
Farmington Public School District  
PATRICIA DATES, Secretary  
(Feb. 5-12, 1959)

**Elect . . . WENDELL BROWN**

**Your Oakland County Circuit Judge**

Primaries Monday, Feb. 16

- 17-Year Resident Oakland County
- Farmington Township Trustee
- Post Pres. Farmington School Board
- Post Pres. Detroit Bar Association
- General Assistant Attorney General
- Legal Adviser Ferguson Goff

Special Asst. Attorney Appointed by Highland Park to Investigate Police Department

Former Chairman, Civil Liberties and Citizenship Committee, State Bar of Michigan

Member, Committee on Judicial Administration and Professional and Ethical Ethics, State Bar of Michigan

Stands for Equal Justice Before the Law