Farmington Enterprise
WOMEN'S PAGE
Items of Interest to Feminine Farmington

FARMINGTON, MICHIGAN, THURSDAY, JULY 16, 1959 SECTION TWO

Lehnan-Hawkins Rites Solemnized on June 26

In a double ring ceremony before a candlelit altar at Redford Church of Christ, Elaine Adeler Lehnan and Harold E. Hawkins exchanged their vows of marriage on Friday evening, June 26.

The bride is the daughter of Mr. and Mrs. Carl Lehnan, 35315 Fendt, while the groom is the son of Mrs. Alvin Stillwell and the late Wallace Hawkins.

The young couple both are graduates of Farmington High. Elaine as a member of the class of 1959 and Harold a member of the class of 1957.

Elaine's wedding ensemble included a lustrous gown of Chantilly lace, with a scalloped sabrina neckline and a chapel train. The gown was highlighted with pearls and iridescent sequins.

She wore a scalloped veil hung from a crown of Chantilly lace, pearls and sequins and carried white rose buds, white Cymbidium orchids and ivy.

Maid of honor was the bride's sister, Kathleen Lehnan, who wore a pink taffeta gown with a deeper pink cummerbund and sash and carried a bouquet of pink carnations.

A high school friend of the groom was the best man. He was Dean Bradley of Farmington.

For her daughter's wedding, Mrs. Lehnan wore blue lace and silk organza with white accessories. Her corsage was of pink and white rosebuds.

MR. AND MRS. HAROLD HAWKINS

Mrs. Stillwell, the groom's mother, wore a turquoise chiffon gown with two floating panels in back. Her accessories included plastic shoes and beaded purse and hat. She carried yellow rosebuds.

Bridesmaids were Miss Evelyn Harris and Miss Florina Noble of Farmington, Miss Bonnie Weaver of Walled Lake and Miss Jona Hawkins, sister of the groom. Ushers included Gerald Wheeler, a cousin of the bride, from Farmington; Jay Hawkins and Joe Hawkins, brothers of the groom; and Louwain Weaver, a friend of both of the newlyweds.

The wedding was performed by the Reverend August Parker of Dearborn Valley Church of Christ.

Organ selections were "I Love You Truly," "The Lord's Prayer," and "Bless This House." A cousin of the bride, Irvin Bass, sang "Because" and "My Life, My Love."

Following a reception in the church's reception room, the couple left on their honeymoon. For traveling, the new Mrs. Hawkins wore a black and white sheath dress with white accessories.

They honeymooned at Mackinac Island, various spots in Canada, at Lake George in New York state and returned home by way of Niagara Falls.

The couple moved into their apartment at 355 East Walled Lake drive in Walled Lake on July 7. The groom is employed in Walled Lake by Fisher Oil Company. Elaine was employed at the S. S. Kresge store in the Farmington Plaza prior to her marriage.

Shop in Friendly Farmington.

To Take Part in State Talks on Handicapped

A Farmington school district representative will attend a special meeting today in Lansing at which the education of the state's mentally retarded and physically handicapped children will be discussed.

Miss Minnie Zielke, director of elementary and special education for the Farmington school district, will be the representative at the meeting called by the Michigan Superintendent of Public Instruction.

Discussion will center around a recommendation that the state give equal financial aid to school districts for both the education of mentally retarded school children and physically handicapped youngsters.

Oakland county and the Farmington school district are unique in the field of educating mentally retarded schoolage youngsters.

About five years ago, a one-half mill tax rate was voted by residents of Oakland county for the financing of such a program. The revenue thus raised has supported for nearly four years a program for Special Education.

Oakland county was the first county in the United States to have such a system as this.

In the Farmington school district, Miss Zielke reported, a total of 68 children were enrolled in this special edueating program at the school year last year. The youngsters range six to 18.

Oakland county has been a pilot study in the methods of such a program.

Botsford Bridge Club Winners Announced

The winners of master points at the July 7 session at Botsford Bridge Club were Dr. A.P. Pilides and Dr. Alfred E. La Bine of Detroit for North-South and Mr. and Mrs. Meyer Stein of Detroit for East-West.

A weekly bridge game is held every Tuesday at Botsford Inn at 8:00 p.m. and a master point game is held the first Tuesday of each month. These games are open to all bridge players who enjoy a good game in pleasant company and air-conditioned comfort.

For further details, please phone GR. 4-0088.

The 1835 Michigan Constitution provided for the establishment of at least one library in each township and city and that all monies derived from fines for breach of penal laws be applied exclusively to the support of libraries.

MR. AND MRS. CARL DAUB, JR.

Nancy Mitchell Wed Recently

At the First Baptist Church of Farmington, Saturday, June 27, at 8 p.m., in the soft glow of numerous candles, a double ring ceremony joined together in holy wedlock. Nancy Mitchell and Carl Daub, Jr. Dr. Gordon D. Northrop officiated.

THE BRIDE wore a regal gown, with bodice of Alencon lace, fashioned along empire lines. It was trimmed with seed pearls and sequins and had a short tunic of lace and skirt of illusion-covered satin swirling into a chapel train.

The lace was repeated on the crown, accented with seed pearls and sequins, and was fastened to a fingertip veil of silk illusion. The bride carried a cascade of white roses and narrow ivory satin ribbons laced with stephanotis.

Her maid-of-honor, Alice A. Langford, and bridesmaids, Alice Daub from Narrowsburg, N. Y., and Dorothy Baldwin and junior bridesmaid, Ruth Ann Daub, from Narrowsburg, N. Y., wore pale blue nylon net gowns, dotted with white flocked flowers of ballerina length. They carried blue carnation covered fans.

THE LITTLE flowergirls, Patti Colebank from Parshallville, Mich. and Cheri Mitchell from Utica, Mich., were dressed in pale blue embroidered organdy and carried baskets of flowers.

Herman Feldhusen, III, from Delmar, N. Y. was best man. George A. Walters and Lewis Meckle from Narrowsburg, N. Y. were ushers and junior usher was Lynn Mitchell from Drayton Plains, Michigan.

Organ music was played by Mrs. Donald Scharchburg and vocal selections, "Because" and "The Lord's Prayer," were sung by George Mullen, Sr.

The mothers of the bride and bridegroom, Mrs. Mitchell and Mrs. Daub, were gowned in different versions of blue lace gowns with white accessories.

IMMEDIATELY following the ceremony a reception was held in the church parlors.

Among the out-of-town guests here for the nuptials were the bride's aunt, Mrs. Dorothy Saville, and daughter, Verna, and son, Phillip, from Keyser, West Virginia; the bridegroom's grandparents, Mr. and Mrs. Hendricks from Narrowsburg, N. Y., the Feldhusens, Delmar, N. Y., and the MacIntyres from Narrowsburg.

The bride, daughter of Mr. and Mrs. William Mitchell, 27402 Halsted St., Farmington, was recently graduated from Kings College, Briar Cliff Manor, N. Y. She was graduated from Farmington High in 1957. The bridegroom is the son of Mr. and Mrs. Carl Daub of Narrowsburg, N. Y.

The newlyweds took a wedding trip to Mackinac Island and the Catskill Mountains. They are now making their home in Narrowsburg, N. Y. In September, the bridal couple will reside near Kings College, Briar Cliff Manor, N. Y. where Carl will continue his education.

Son Born July 1 To Glenn Bells

A son, Glenn Martin Bell III, was born July 1, to Glenn M. and Maxine Roberta Bell of 20018 Orchard Lake Road, Farmington.

He weighed 7 pounds, 14 ounces at birth.

Maternal grandparents are Mr. and Mrs. Wilfred Blake of Detroit and paternal grandparents Mr. and Mrs. Ray D. Ulrey of Los Angeles, California.

Ball, Byron Speak Vows In Southfield Saturday

At the North Congregational Church in Southfield, in a double ring ceremony last Saturday, July 11, Beverlee Jean Ball and William Douglas Byron were married before their relatives and friends. Rev. Ralph Read officiated at the 7:00 p.m. ceremony.

The bride wore a floor length gown of lace and tulle. She had a pearl crown with finger tip length veil, and carried white rose buds and ivy.

Her maid-of-honor, Miss Karen Olsen, of Grosse Pointe was Olivet College classmate, her bridesmaids were: Miss Donna Stiem, of Wayne, Miss Janice Ryckaert, of Lansing, also Olivet friends, and Miss Anne Peters, Redford. The bridesmaids wore white dotted swiss over yellow, and yellow cummerbunds, ballerina length. They carried white and yellow daisies.

The best man was the bridegroom's brother, Ross Byron, from Farmington. Ushers were John Ball, Detroit, brother of the bride, and fraternity brothers Richard Reed of Grosse Point and Owan Whitkopf, of Imlay City.

The vocalist was Miss Anne Camburn, from Three Oaks, sorority sister of the bride. She sang "The Lord's Prayer" and "Because."

Parents of the bride are Mr. and Mrs. Charles O. Ball, of 23561 Lee Baker, Detroit 41, and the bridegroom is the son of Mr. and Mrs. Harold Byron, of 21525 Tulane, Farmington.

The bride graduated from Southfield High School in 1957 and attended Olivet College. The bridegroom graduated from Farmington High in 1955, and graduated from Olivet College in June, 1959.

Following the ceremony a reception was held in the church parlors. Pouring were the grandmothers of the couple, Mrs. Florence Leahy, Mrs. Ann Byron, and Mrs. Lucy C. Smith.

The couple left for a wedding trip to Mackinac Island, and Eagle Harbor, Michigan, and will return to reside in Dearborn.

MRS. WILLIAM BYRON

Special Polio Drive Set for August 1-25

An emergency appeal by the Oakland county March of Dimes will be conducted from August 1 to August 25, it was announced recently in Pontiac at of the National Foundation.

Funds are urgently needed to care for local polio patients, the announcement continued. It was reported that local and national funds for this purpose have been exhausted.

At the same time, the appointment of the county's emergency appeal campaign director was revealed. He is Ernest Goldsworthy of Ferndale.

Goldsworthy issued an immediate call for volunteers to help with the special drive for $70,000, the emergency appeal goal.

"The polio emergency drive is necessary because the polio burden from past years is greater in this area," said the new director. "During last year's epidemic, one out of every five cases in the nation occurred in Michigan," he added.

Goodwill Truck Here Monday

The next visit of Goodwill Industries pick-up trucks to Farmington is scheduled for Monday, July 20.

Goodwill trucks collect household discards of clothing, shoes, hats, toys, most types of furniture and other house hold discards.

To arrange for a Goodwill Industries truck pick-up, call the local representative Mrs. Lora Ault, GR 4-4294.

Kathleen A. Rogerson
Teacher
Piano - Organ
Advanced and Beginners
Studios
32211 Shiawassee
GR. 4-2461
Grinnell's
Grand River near Southfield
VE. 7-2244

PRICELESS INGREDIENTS
TO GUARD YOUR HEALTH
We require a doctor's prescription always . . . to protect you and your health. Bring us your prescription for careful, precise compounding. 24-hour service!
OAK PHARMACY
33401 Grand River at Farmington Rd. GR. 4-2525

Joe Masters
ROSEMOND HILLS INN
- Dinners
- Luncheons
- Receptions
- Banquets from 10 to 250 people
- Cocktail Lounge
DANCING NIGHTLY
with Ramon Cerda and his Latin-American trio
- Open 7 Days a week.
Just North of Northwestern Hwy. at 30230 Inkster Rd., between 12 & 13 Mi. Rd.
MA. 6-3563

Saratoga Farms
Serving Breakfast, Lunches and Dinner
DINING ROOM — COFFEE SHOP — COCKTAIL LOUNGE
Specializing in
Chicken Dinners — Steaks — Chops — Sea Food
42050 Grand River
FIeldbrook 9-9869
11 a.m. — 1:00 a.m.
Novi, Michigan
Closed Mondays

Ladies! What You Have Been Looking For!!
Quality Permanents at Budget Prices
"Ask your friends and neighbors"
Half Price Summer Specials
(With This Ad)
Parisian Natural Cold Waves — Permanent Waves of Distinction
Reg. $10.00 — Now Only 5.00
Reg. $15.00 — Now Only 7.50
Reg. $20.00 — Now Only 10.00
$2.00 Haircuts, Any Style (Shingles Extra) 1.00
Specials Created by Certain Hairstylists
These services performed by expert Academy trained operators. Ten hair stylists to suit your every beauty need. All work guaranteed with our own named reputation.
DICK AND JERRY'S HAIR FASHIONS
"Beauty House of L' O REAL of Paris Preparations"
KE 7-8440 5-9785
25748 Grand River Near Beech
COLD COKES
Completely Air Conditioned and Relax-O Chairs
OPEN EVENINGS
Coffee On The House

IF MONEY IS AN OBJECT LOOK AT THE LARK BY STUDEBAKER
Look what happens when you buy a Lark Play Wagon! You start by saving on price—it's America's lowest priced station wagon with a full sized interior. And then you keep right on saving! For example—economy. Just recently in the South African Mobilgas Run, The Lark "6" led all American cars with an amazing 24.69 miles-per-gallon. Classic Lark styling is designed to minimize year-to-year depreciation. Interiors are upholstered in handsome, easy-to-care-for vinyls and fabrics. Fun drive The Lark at your Studebaker dealer's today—and look at all models. You'll see why it's winning friends everywhere!

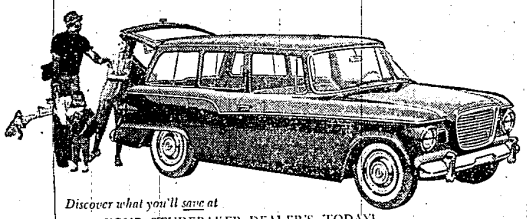

Discover what you'll save at
YOUR STUDEBAKER DEALER'S—TODAY!
BUEKER MOTOR SALES, Inc.
32411 Grand River Ave., Farmington
SEE THE STUDEBAKER TRUCKS . . . THEY COST LESS, TOO!

SEEKAY TUXEDO RENTALS
Downtown Farmington
GR. 4-8030

You Are Cordially Invited to Our 1959 Summer Sale
You will find outstanding values in Furniture and Carpeting . . . Homestead House is air conditioned for your comfort and free parking is available next to our store. We hope to see you during our Summer Sale, and know that you will be please with our many fine values. Interior Decorating Service is available.
TERMS — OF COURSE

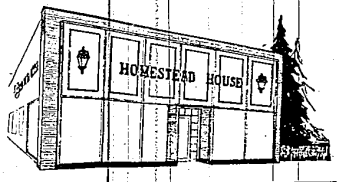

33303 Grand River
Farmington, Mich.
OPEN 'til 9 P.M.
Mon., Thur. & Fri.
We are pleased to call at your home with carpet samples from:
LEE'S - WUNDA WEVE
BIGELOW & MOHAWK
America's Finest Carpet Mills
Call GR. 4-7300
For Free Estimate