John Clappison Sells Insurance
Phone GR. 4-3511

He Took Off on His Trike to See About Having His Brakes Fixed!

That monkey's no chump. He goes where everyone else goes when they want a car fixed right, at reasonable prices.

★ ★ ★

GENERAL AUTO REPAIR
23917 CASS
GR. 4-2144

Northwest YMCA Offering A Variety of Activities

Northwest YMCA, at 7 Mile and Lahser is offering programs for every member of your family. This fall and winter, officials stated this week. Various classes are scheduled throughout the week including Judo for beginners and advanced, trampoline, volleyball-noon time and evening, coed badminton, basketball and real gym classes for various ages. The gym has the latest equipment and complete locker rooms and showers.

Family unity is encouraged with swim nites at Redford High, Oct. 2, 16; Nov. 6, 20; and Dec. 4, from 7:30 to 9:30 p.m. Family get acquainted nite is set for Friday, Sept. 25, with a pot-luck supper at 6:30 p.m. and use of the entire building 'til 10:00 p.m.

Other events open to all members of the family include archery; Tues. Wed. 7-8 p.m. Starting Sept. 23, a class in Horsemanship will be offered and the same room is always available for family use.

Boys and Girls will sign early for the B-B Gun Class on Sat., Bowling on Sat., Art Class on Tues, Band on Tues, Jr. Chess on Thurs, Craft classes Thurs and Sat., Ping Pong Class on Sat. and Stamp Club on Mondays.

Ladies can join a complete Charm Course starting Sept. 24, and the Mother's Club on the first Thursday of each month.

For men and women there will be an expert Bridge class available on Thursday nites starting Sept. 17, also an Adult Dance class on Mondays and a Square dance class on Wednesday nite.

Unmarried men 30 and up will want to drop in the Y Friday nites when the 30 UP Club meets. (Ladies are included).

Sr. Citizens have reserved the All Purpose Room on Tuesdays from 1-3:30 p.m. for shuffleboard, table games and fellowship.

Swimming classes will again be at the Redford High School and will start Oct. 24 from 9 a.m. to 12 noon. This is a three hour program and includes beginner and advanced swimming, physical development, gym and craft classes. All classes are limited in order to maintain safety and effectiveness, so registration should be made early at the Y office. Call KE 3-3700 for more details.

Jr. high boys and girls desiring to learn the best dance steps and proper etiquette can start Sept. 24 at 4:30 p.m.

Richard Eddy, Youth Program Secretary invites any adult skilled in the above activities to volunteer their assistance so that more of the community can be served.

Scholarship Granted Ross

Lindell M. Ross, 29650 Nine Mile Road, Farmington, a junior majoring in marketing and transportation, is among 106 students at Michigan State University have been awarded William and Sarah E. Hinman scholarships for the 1959-1960 school year, according to Paul D. Bagwell, director of scholarships at M. S. U.

Recipients are from 34 Michigan counties and two are from out of state. Students from states bordering Michigan as well as the province of Ontario are eligible.

The scholarships range in value from $150 to $450. They are made under the William and Sarah E. Hinman Endowment Fund through the American Bank and Trust company of Lansing as trustee, according to the will of Mrs. Eliza Hinman Beamer.

Scholarship award winners must be juniors or seniors who reside in Michigan or adjacent states and who have demonstrated superior academic ability and promise. They must be of good character, have a record of good school citizenship, and show promise of personal development through the advantages afforded by higher education. They must have some financial need.

Fall classwork at MSU begins Monday, Sept. 28.

4 Homes to Be Given Away

Grand prizes in a national contest now in progress is four Light for Living Medallion Homes valued at $20,000 each, it was announced by the Edison Electric Institute of New York and the Detroit Edison Company.

The contest is designed to acquaint entrants with proper lighting needs in the home. A 16-page lighting booklet which includes the contest entry blank is now available at all Edison offices. The contest will run through November 15.

per 15.

Since particular emphasis is being placed on lighting fixtures and portable lamps, the booklets will also be available at retail lighting outlets and furniture and appliance stores.

The booklet contains information on how to live better electrically. The contest will consist of true and false questions based on the text of the booklet and a 20-word statement by the entrant telling why she or he would like to live in a Light for Living Medallion Home.

Local GI Now In Birmingham

Army Pvt. Timothy H. Bodinus, whose wife, Daphne, and parents, Mr. and Mrs. Raymond V. Bodinus, live at 23660 Cass, Farmington, recently was assigned to the 3d Artillery in Birmingham.

A launcher crewman in Battery B of the 3d Artillery, he entered the Army last May and completed basic training at Fort Knox, Ky.

The 19-year-old soldier is a 1958 graduate of Farmington high school and was employed by the R. L. Pettengill Roofing Company before entering the Army.

As a launcher crewman, Bodinus works with the Nike-Ajax guided missile.

John Clappison Sells Insurance
Phone GR. 4-3511

- Know Your Police -

This is the fifth in a series of articles introducing you to members of the City of Farmington Department of Public Safety and the Farmington Township Police Department.

Second in command of the Farmington Township Police Force is Sergeant Thomas R. Schriber.

As assistant chief he directs the force on the late afternoon and night shift.

Prior to joining the township force six years ago, Sgt. Schriber was a member of the Farmington City force for 2½ years where he also reached the rank of Sergeant before resigning for the township job.

The township's first juvenile officer, Schriber is now safety officer for the department. He has completed the police teletype course conducted by Michigan Bell Telephone and the in-service training for sergeants course offered through the Detroit police department.

A resident here nearly all his life, Schriber, 35, attended both the Clarenceville and Farmington schools graduating from Farmington High in 1941. Married and the father of a 2½ year old daughter, Janice Lynn, he makes his home at 21624 Tulane.

A World War II veteran, he is a member of both the American Legion and the Veterans of Foreign War. He is a past commander of the latter group. Schriber also belongs to the Maccabees and is a past vice-president of the Clarenceville Recreation Commission.

SGT. THOS. R. SCHRIBER

His hobbies included music, photography and flying. He is official photographer for the township police department, a member of "The Viking Four" dance band combo and a licensed pilot in the State of Michigan.

Bill Broomfield Honor Dinner Slated Sept. 8

A "Welcome Home Dinner" for Congressman William S. Broomfield will be held at 7:00 p.m., September 28, at Northwood Inn.

Chairman of the dinner, William H. Breech, stated that Congressman Broomfield is to be honored because of the extremely competent job he has been performing through his program of informing over 700,000 constituents of Oakland County as to what's going on in Washington.

His informational letters are directed to individuals on subjects vitally concerning them and have been enthusiastically received, Breech added.

The featured speaker for the evening will be Congressman Gerald R. Ford, East Grand Rapids, Marlin R. Hemphill, will act as master of ceremonies.

Congressman Broomfield only 37 years old, is a former member of the Michigan House of Representatives and State Senator. He is now serving his second term as a U. S. Congressman.

A graduate of Michigan State University, Congressman Broomfield was born in Royal Oak.

He resides at 1116 S. Lafayette, Royal Oak with his wife and three children.

Many of Congressman Broomfield's constituents wanting to show their appreciation for a job well done, have planned this "Welcome Home Dinner".

For information regarding the dinner or ticket sales, please write to: Northwood Inn Dinner Committee, c/o William H. Breech, 2100 E. Maple Road, Birmingham.

You'll Get '60 Tabs, Not Plates

Judging from inquiries at 250 Michigan Department of State Branch Offices there are many people in Michigan who are not aware that they will not have new license plates in 1960.

Instead, starting on November 1, 1959, owners of passenger vehicles will, when registering, get a metal tab, 3¼x1½ inches in size, which is affixed to the upper right hand corner of the 1959 license plate.

The tab carries a serial number etched in the metal and the number '60 in green on a golden yellow background. This is the reverse of the 1959 plates which carry yellow numberals and letters on a green background. The serial numbers will not be indentical with the two-letter four-digit county-designated license plates but will run numerically starting at 1001. According to Secretary of State, James M. Hare, the low numbers will be shipped to Upper Peninsula branches and the highest numbers, which run into seven digits, will be sold in Wayne County branch offices.

"Production on these tabs is well under way at Jackson Prison," Hare said.

"Inasmuch as a new law passed by the Legislature this year calls for completely reflectorized plates in 1961, we will not be able to use the 1959 plates for three years as we had originally intended," Hare added. "It was our goal to save a quarter of a million dollars over the three year period but now that the plan for so-called permanent plates may have to be abandoned, there is little hope that these savings will be achieved."

The number of bank checks drawn each year has increased 10 per cent a year for more than a decade and by 1970, it is predicted, 22 billion checks will be processed a year.

SPECIAL ELECTION

NOTICE IS HEREBY GIVEN, That a Special Election will be held in the TOWNSHIP OF FARMINGTON, COUNTY OF OAKLAND, STATE OF MICHIGAN on SEPT. 21, 1959.

At the place in each of the several Wards or Precincts of said Township as indicated below, viz:

PRECINCT NO. 1—Farmington Twp. Hall, 23715 Farmington Road

PRECINCT NO. 2—Fire Department No. 3, 21420 Wheeler

PRECINCT NO. 3—Middlebelt School, 24400 Middlebelt Road

PRECINCT NO. 4—Bond School, 29515 Orchard Lake Road

PRECINCT NO. 5—Fire Department No. 3, 21420 Wheeler

PRECINCT NO. 6—Shiawassee School, 30415 Shiawassee Road

PRECINCT NO. 7—O. E. Dunckel Jr. High, 32800 W. 12 Mile

PRECINCT NO. 8—Wm. Grace School, 29040 Shiawassee

PURPOSE:

PROPOSITION — ROAD MILLAGE

Shall the limitation on the total amount of taxes for the maintenance and improvement of roadside ditches and roads which may be assessed against all property in the Township of Farmington, County of Oakland and State of Michigan for all purposes except the payment of obligations incurred before December 8, 1932, be increased as provided by Section 21, Article 10 of the Constitution of the State of Michigan by one (1) Mill ($1.00 per $1,000) of the assessed valuation as equalized by the State of Michigan of all property in the said Township of Farmington, Oakland County, Michigan, for a period of four (4) years (1959 thru 1962). The proceeds of the levy thereof to be used solely for the maintenance and improvement of roadside ditches and roads in the unincorporated area of Farmington Township, Oakland County, Michigan.

Notice Relative to Opening and Closing of the Polls

ELECTION LAW, ACT 116, P. A. 1954

SECTION 720. On the day of any election the polls shall be opened at 7 o'clock in the forenoon, and shall be continuously open until 8 o'clock in the afternoon and no longer. Every qualified elector present and in line at the polls at the hour prescribed for the closing thereof shall be allowed to vote.

THE POLLS of said election will be open at 7 o'clock a.m. and will remain open until 8 o'clock p.m. of said day of election.

FLOYD A. CAIRNS, Clerk

COUNTY TREASURER'S STATEMENT AS REQUIRED BY ACT 293 OF THE PUBLIC ACTS OF 1947

I, Charles A. Sparks, County Treasurer of the County of Oakland, State of Michigan, do hereby certify that according to the records in my office, as of August 31, 1959, the total of all voted increases in the tax rate limitation above the 15 mills established by Section 21 of Article X of the Michigan Constitution, affecting taxable property in the Township of Farmington in said County, is as follows:

Local Unit	Voted Increases	Years Increase Effective
Walled Lake Consolidated School District	10.50	1953 to 1972 Incl.
	6.00	1955 to 1974 Incl.
	4.00	1957 to 1960 Incl.
	2.00	1959 to 1962 Incl.
Township of Farmington	3.00	1957 to 1961 Incl.
Farmington Public School Dist. Oakland and Wayne Counties	12.50	1952 to 1970 Incl.
	9.00	1956 to 1973 Incl.
	3.00	1957 to 1961 Incl.
	5.00	1958 to 1962 Incl.
School District No. 5 Fre. of the Townships of Farmington, Livonia and Redford, Oakland and Wayne Counties	14.50	1952 to 1971 Incl.
	6.00	1954 to 1973 Incl.
	5.00	1956 to 1960 Incl.
	4.00	1957 to 1961 Incl.
County School District of Oakland County	.50	1954 to 1969 Incl.

OAKLAND COUNTY TREASURER'S OFFICE
CHARLES A. SPARKS, Treasurer
By Lloyd M. Sibley, Deputy

Date August 31, 1959

(Sept. 10-17, 1959)

LEGAL NOTICES

Education of Farmington Public School District, or a satisfactory Bid Bond executed by the bidder and a Surety Company in the amount of 5% of the bid shall be submitted with each bid.

Board of Education
Farmington Public
School District
Mrs. Patricia Dates,
Secretary

(Sept. 17, 24, 1959)

FENCING OF EXCAVATION ORDINANCE

By the authority granted to the Township of Farmington by Act 246 of the Public Acts of 1945, as amended,

THE TOWNSHIP OF FARMINGTON ORDAINS:

Any person who shall here after or hereafter dig a cause to be dug an excavation or a partially constructed basement for any building or structure, or trenches for sewer and water lines or any other excavation in connection therewith, and who shall fail to cover or to safely fence the same within a period of thirty (30) days after such excavation has been commenced shall be guilty of a misdemeanor and upon conviction thereof, shall be sentenced to a fine not to exceed ONE HUNDRED ($100.00) DOLLARS or imprisonment in the county jail not to exceed ninety (90) days on both such fine and imprisonment in the discretion of the court.

This ordinance shall become effective thirty (30) days after first publication in the Farmington Enterprise, Farmington, Michigan.

Approved 9/8/59.
Published 9/10/59.
Effective 10/10/59.

FLOYD A. CAIRNS
Farmington Twp. Clerk

(Sept. 10-17, 1959)

LEGAL NOTICES

ADVERTISEMENT FOR BIDS
BIDS WANTED
for
STORAGE ROOM
ADDITION NO. 2
to
KENBROOK
ELEMENTARY SCHOOL

The Board of Education of Farmington Public School District, through its Secretary, Mrs. Patricia Dates, will receive sealed bids for a Storage Room Addition to the Kenbrook Elementary School, in the Township of Farmington, Oakland and Wayne Counties, State of Michigan.

Bids will be received until 7:30 P.M. Eastern Standard Time on the 28th day of September 1959, at the offices of the Board of Education, 33000 Thomas Street, Farmington, Michigan, at which time and place all bids will be opened and read aloud.

One proposal will be received for General Building Construction and will include Architectural Trades and Electrical Work.

Each successful bidder will be required to furnish a satisfactory Performance Bond and Labor and Material Bond.

A certified check or bank draft, payable to the Board of

LEGAL NOTICES

of Section 33, and S. W. ¼, Section 27, Town 2 North, Range 8 East Township of Commerce, Oakland County, Michigan, according to the plat thereof as recorded in Liber 28 of Plats, page 35, Oakland County Records.

In the City of Wixom, Township of Commerce, County of Oakland and State of Michigan.

Dated August 24, 1959.

RUBIN E. WARD and
MYRA C. WARD, his wife
By ALBERT P. HERZOG
Their attorney-in-fact

(Sept. 10, 17, 24, 1959)

PARF & HERZOG, ADVS.
29200 Farmington Rd., Farmington

STATE OF MICHIGAN,
IN THE PROBATE COURT FOR
THE COUNTY OF OAKLAND

Estate No. 7628

In the Matter of the [illegible]NNA A. REBOLLUTE, Deceased.

At a session of said Court, held in the Court House in the City of Pontiac, in said County, on the 28th day of August, A. D. 1959.

Present, HONORABLE ARTHUR E. MOOREHEAD, Judge of Probate.

[illegible] Executor [illegible] said estate has filed in said Court her final account and petition praying for the allowance thereof and for the assignment and distribution of the residue of said deceased, instrument of the [illegible] and administration with Will annexed;

It is ordered, that the 28th day of September A. D., 1959, at ten o'clock a.m. at said Probate Court

LEGAL NOTICES

[illegible] Probate Court be appointed for hearing said petition;

It is further ordered that notice be given to all interested persons named in the records in this cause by delivering a copy of this order to each of them personally, or by mailing such copy to each of them by registered mail, with return receipt demanded, addressed to their respective last known addresses as shown by the Court records in this cause.

And it is further Ordered that public notice thereof be given by publication of a copy of this order once each week for three consecutive weeks previous to said day of hearing in the Farmington Enterprise, a newspaper printed and circulated in said county.

ARTHUR E. MOOREHEAD
Judge of Probate

(Sept. 3, 10, 17, 1959)

PARF & HERZOG, ADVS.
29200 Farmington Road,
Farmington, Michigan

To: MARVIN COUSINEAU and ANNA COUSINEAU, his wife.

YOU ARE HEREBY NOTIFIED that a certain land contract bearing date the 28th day of September, 1956, by and between Rubin E. Ward and Myra C. Ward, his wife, Thomas N. Johnson and Anna Johnson, his wife, the land in referred to as Purchaser, is in default by reason of the non-payment of the installments of principal and interest due thereunder, and you are hereby further notified that the said Seller elects to declare and does hereby declare said land contract forfeited and you are hereby further notified that you are to yield, surrender and deliver up possession of the premises in said land contract mentioned and of which you are now in possession under and by virtue of the terms thereof.

YOU ARE FURTHER NOTIFIED that from and after the service of this notice, you will be liable for double damages which the undersigned may suffer by reason of your continued possession of said premises in accordance with Section 1704 of the Compiled Laws of the State of Michigan for 1929.

Said premises are described in said land contract as follows, viz:

All that certain parcel of land located in the City of Wixom, Township of Commerce, County of Oakland and State of Michigan, described as:

Lot 28 Supervisor's Plat of Wixom, being a Replat of Block 1 of the City of Wixom and part of the S. E. ¼

Professional Services

DR. M. L. HUTTON
Optometrist
Daily 9 - 6
Tues., Fri. 9 - 8
Eye Examinations
for Children and Adults
33425 Grand River
Phone GR. 4-5125

Charm Chats

By:
Betty Hansen

SPAN THE SEASON

You can span the season from summer into fall and do it nicely. Of course, some changes are absolutely necessary. To look really attractive when you hit the autumn trail some new innovations are important in this your make-up as well as your coiffure. Popular shades of the new season will require the change in your make-up. With the current variation in feminine fashions, a new hairstyle seems the smart thing to do.

Your new hairdo will make all the difference in your appearance. It takes professional know-how to arrange it to suit you alone. Make an appointment now for your new coif!

Betty Hansen's
Seven Grand Shopping Center
Redford Township
KEnwood 4-8821

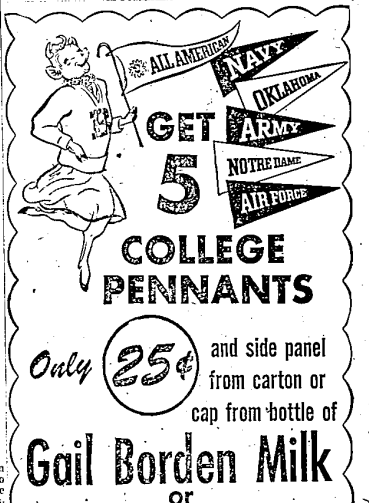

GET 5 COLLEGE PENNANTS

Only 25¢ and side panel from carton or cap from bottle of

Gail Borden Milk
or
Borden's HOMOGENIZED VITAMIN D MILK

Full information on side panel of every carton, or get information and order forms from your Borden Milkman or at your food store. Pennants are in official colors, and 9 in. long — just the right size to decorate the den or recreation room!

Borden's
The "All-American" Milk

YOU CAN REST ASSURED WITH . . . .

FULKERSON'S METERED DELIVERIES

For 38 Years, Residents Have Relied On FULKERSON For Prompt Service

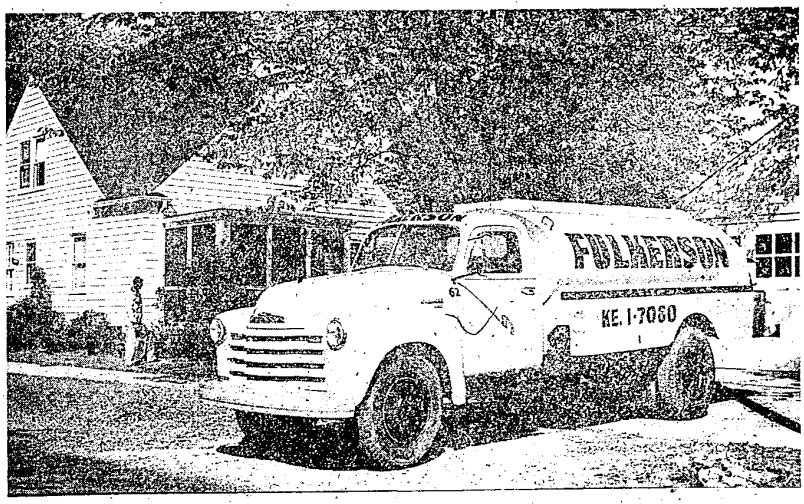

OUR ALERT and FRIENDLY DRIVERS SERVE YOU

FULKERSON FUEL CO.
SINCE 1921
17261 REDFORD AVE. Phone: KE. 1-7060