Trojans Post Fourth Win, Beat Clarkston

The Clarenceville Trojans held firm to their first place lead in the Wayne-Oakland League last Friday night by battling Clarkston to submission, 51-40, on the Clarenceville home cage court.

It was the Trojans' fourth straight league win against no defeats.

Scoring honors appear to be making the rounds of the Trojan starters. In this game it was Doug Hanaford who led in scoring, with 17 points to his credit. Hanaford was backed up in scoring by Gene Scholes with 12 and Tony Giacobazzi with 10.

CLARENCEVILLE started off relatively fast and by half time was in possession of a 20-13 lead.

Early in the third quarter, however, Clarkston began to move and at one point had pulled to within two points of the Trojans.

Clarenceville bounced back shortly afterwards and by the end of the third canto was leading 31-23. In the final period, the Trojans moved away again. The Clarenceville quintet pumped in 20 points while holding their opponents to 13.

STANDINGS

	W	L
Clarenceville	4	0
Brighton	3	1
Holly	3	1
Bloomfield Hills	2	2
Northville	2	2
West Bloomfield	1	3
Clarkston	1	3
Milford	0	4

THIS FRIDAY the Trojans will travel to West Bloomfield for another league contest. Saturday they will take on Farmington in what should be one of the biggest games in this area in some time. Competition is always keen between these neighboring schools. The game will be played at Clarenceville.

FHS Matmen Win Easily At Waterford

The FHS wrestling team enjoyed a chance to give some of their inexperienced men a chance to wrestle last Thursday in the meet at Waterford. The Falcons won the match easily, 35-11, losing only three bouts.

Dave Sherer and Bob Mazur started the ball rolling with decisions, 6-3 and 6-5. Doug Clinman, wrestling in his first varsity meet, lost 0-5.

Dick Cook, at 120 lbs., won his match 10-3. Larry Clingman, also wrestling varsity for the first time, was pinned at 127 lbs.

Joe Upleger finally came out on top in a wild bout which ended with the score 17-13. This included six reversals and seven near falls.

Jack Callahan and Larry Sexton got the only two FHS pins. Callahan's came at 1:08 in the first period. Sexton, in his first varsity match, pinned his man at 2:39.

Dick Lam won his bout by a decision, 8-3. Irv Nikkila lost a 6-10 decision at 165 lbs. Waterford forfeited the 180 lb. and heavyweight classes to the Falcons.

Coach Freed expressed the hope that he will be able to give his second string men more opportunities to wrestle in the next few weeks. The squad now consists of almost 30 boys, which is evidence of the growing popularity of wrestling as a high school sport.

The Falcons have now won three matches, lost one, and tied one. Their next meet will be at Southfield, Thursday, January 21.

North Farmington

Baseball Candy Sale Success

Thanks to community support, the North Farmington Baseball for Boys Christmas Candy Sale was a hugh success, a spokesman for the boys organization said.

The hard work by Mrs. Irma Fox, committee chairman, and many mothers will help provide a baseball program in 1960 for hundreds of youngsters in the North Farmington area.

The Womens Auxiliary will meet on Monday, Jan. 18, at 8:00 p.m. at Dunckel Junior High School. Mothers having boys ages 8 through 15 are invited to attend.

Newly elected officers for 1960 are: President—C. Martini; V. President — G. Kujawa; Rec. Secy.—D. Harris; Corr. Secy.—P. Lawing; and Treasurer—B. Polley.

Michigan pioneered development of roadside picnic sites. Today there are 112 roadside parks—each an acre or more in size—along the state's trunkline routes.

Falcon JVs Win Easily

Falcon J.V. cagers swamped the Waterford Skippers 49-31 last Friday at Farmington.

The Falcons outplayed the Skippers the whole game, leading 8-6 at the end of the first period and 17-11 at halftime.

The pace quickened in the third with Farmington chalking up 22 points to Waterford's 10. The Falcons let up in the fourth as Coach Graham put in his second and third string, but the Falcons still matched the Skippers basket for basket, both taking 10 points.

Waterford was unable to cut the Falcon lead and the final buzzer sounded with Farmington victorious, 49-31.

High point man for the Falcons was Don Heinonen with 10 points, followed by Jerry Nelson with eight and Dennis Berling and Bob Crouse with six each.

Leading scorer for Waterford was R. Lee with six points.

Farmington made 15 field goals to Waterford's 10 and 19 free throws to their 11. The Falcons had 24 fouls and the Skippers had 28.

Tips Given to Ice Fishing Enthusiasts

Fishermen are asked to heed a few tips and warnings offered by the Conservation Department before making their outings on the ice this winter.

All shanties must be identified on the outside by the owner's name and address. Letters must be of insoluble material and not less than two inches high.

Last winter's deep snow and freezing rains left many shanties firmly anchored in the ice. To avoid the problem this year, it is suggested that fishermen elevate their shanties with blocks of some type. Items used to do this must also be removed when the season ends.

Persons driving their cars on the ice are urged to use extreme caution since they may endanger other fishermen as well as themselves and their riders. Ice should not be taken at "face value", expecially when it is to be subjected to the load of an automobile.

Fishermen are advised to be wary of thin ice near shorelines. Discolored ice is one reliable sign of weak areas. Tree branches or other suitable markers should be placed at large, freshly-froren holes and other danger spots.

Fishermen are warned not to dump debris on the ice. Cans and broken glass left on the ice are washed upon shores during spring breakup, posing a hazard to bathers and causing unnecessary clean-up chores. Persons caught dumping litter on lakes face a $100 fine and or 90 days in jail.

As a reminder to avoid trespassing on private property, public fishing sites or other public access points should be used.

One-hundred miles of divided four-lane highway was opened to traffic in Michigan during 1959.

BREAKING down-court, Darryl Allen (about to receive ball) appears more like he might be about to pull in a lateral on the gridiron. No. 12 (with back to camera) is Allen's teammate and fellow guard Jim Wall.
Photo by BRIAN BEALS

Falcons Humble Waterford, Tied For First In Inter-Lakes

The Farmington Varsity hoopsters won their third straight league game to put them into a first place tie with Pontiac Northern in the Inter-Lakes standings. They slaughtered the Waterford Skippers 65-44 last Friday night at Farmington.

The Falcons and Skippers played each other basket for basket in the early stages, but Farmington pulled ahead to lead 16-10 at the end of the first period.

The Falcons maintained their lead throughout the contest. In the second quarter, the Falcons again outscored their opponents by tallying 14 points to Waterford's 12. Halftime found the Falcons ahead by eight points.

The Skippers fought furiously in the third quarter to catch up with the fast moving Falcon quintet and succeeded in dumping in 14 points to Farmington's 10. Although the Skippers outscored the Falcons, Farmington hung on to a 40-36 lead at the end of that period.

In the fourth quarter the Falcons retaliated and allowed Waterford to score only eight points, while the Falcons outdid themselves and tallied 25 points. The final buzzer spelled the end of a 65-44 victory for Farmington.

During the last part of the fourth quarter, Coach Bob Burtch substituted his second and third stringers.

Harvey Chapman, Falcon forward, led the Falcons to victory by scoring 20 points. Darryl Allen, guard, followed with 15; John Anderson, center, had 11; Jim Wall, guard, tallied nine; and Bill Smith, forward, added six. Leading scorer for the Skippers was Bob Newman with 13 points.

Farmington's free throw talent again played an important part in the Falcon win. Farmington's cagers tossed in 19 free throws compared to Waterford's two.

The Falcons will travel to Pontiac Northern to play a tie-breaking game with the Huskies on Friday night. On Saturday Farmington will meet non-league Clarenceville there.

STANDINGS

	Won	Lost
Farmington	3	0
Pontiac Northern	3	0
Waterford	2	1
Southfield	1	2
Berkley	0	3
Walled Lake	0	3

"Everyone knows that many of the new drugs are not cheap. These days you can expect to pay as much to cure a girl of pneumonia as to take her to dinner and the theater."—Chicago Tribune.

"The cynic is just a man who found out when he was about 10 there wasn't any Santa Claus, and he's still upset."
—James Gould Cozzens

Shop in Friendly Farmington!

Strikes-Spares

Competition in the Junior Christmas Doubles tournament at Farmington Lanes this year was quite strong. Mike Webber and Don Davis came out on top in the Junior Boys Division with a 1188 total. In the Bantam Boys Division there was a two-way tie and in the roll off Harry Lapham and Gerry Bacon won the championship from Carl Hunt and Larry Brown. In the Girls Division two new girls, Lorraine Hoeglund and Jill Jeffers, came through with a total of 1092 pins.

The Sunday morning Men's Doubles got off to a roaring start as Ted Smith came up with a 255 game to take the Pot of Gold and with his partner, Norm Potts, hit for a 1,286 pin total for first place. All bowlers are invited to visit Farmington Lanes Sundays at 11 a.m. and join in the fun.

Clark Stone really had a line on the alleys in the Junior House League last week coming up with a 673 series including a 248 high game. Dave Wilson tossed a 230 game the same night.

Other League highs for the week included: Elks League- V. Beckley's 593; Dick Frank's 603 series; G. Annes' 238 game and T. Mendola's 234 game. American Legion League-Sam Slusser's 615 series and George Goers who hit his first series over 600 with a 601. Civic League—V. Curcio's 242 game; F. E. Menke's 236; Bill Maas' 229 and Ray Vanderwill's and Ron Roberts' 221 games.

FARMINGTON JR. HOUSE

Twin Pines	47
Flamingo	44
Pepsi Cola	39
Anchor Roofing	38
Ressler Trucking	36
Hot Point	31
Big 6	27
C & G Auto Electric	10

FARMINGTON SHOP

Manco Tool	49
Calumet Mfg.	44
Berling-McHugh	37½
Phomet Corp.	37
L. & D. Electric	36
C & N Gulf Service	33
Roy Construction	33
Moore Products	32½
Lynch Service	32
Star Cutter	30½
Bortolotti	28½
Lucas Service	28
West Point	25½
Courtesy Service	25
Sands Bar	23½
Bud's North End	17

SHARP SHOOTERS

Hi-Lo's	43
Maple Tappers	41½
Beatniks	39
Holy Rollers	38
Hits & Misses	35
Satellites	35
Rontle Thoeans	34½
The Gabbers	34
Hoot & Holler	31
The Bowling Mrs.	29

Betty Cox rolled most pins over 3-game average, 113 pins.

KENDALLWOOD MIXED LEAGUE

	W	L
Kostere's	39	21
Al's Mobil Homes	36	23½
Modern Chrome	34	26
Team 10	33	27
Team 6	32½	27½
Len's Mobil Serv.	31½	28½
Team 8	31	29
Team 13	31	29
Wilkins	29	31
Russ Wilcox	28½	31½
Boston Cleaners	28½	31½
Team 5	28	32
Muccino's	27½	32½
Team 7	26½	33½
Team 3	24	36
Team 14	18½	41½

Individual high single games: F. Menke, 226, men; E. Watson, 190, women.

Individual high series: W. Gauthier, 607, men; E. Watson, 533, women.

Kensington Ice Conditions Good

Over the week-end of January 9-10 ice fishing and ice skating proved popular at Kensington Metropolitan Park near Milford.

Kensington reported an estimated 5,000 fishermen were at Kent Lake ice fishing and wherever ice was cut, it was about 4½ inches thick. About 300 skaters used the ice for skating over the weekend.

On Monday, January 11 there was still ice over Kent Lake and ice fishermen were still fishing at the Lake. Ice skating is open until 10:30 p.m. daily. For ice conditions call Milford—MU. 4-4245.

Farm. Jr. High Five Roll Over Lakers

Surprising the Walled Lake Junior High basketball quintet with five quick baskets in the opening minute of play, the Farmington Junior High ninth graders rolled to a fairly easy 33 to 24 victory last week.

The win was the Spartans' fourth in as many starts.

Walt Grimala celebrated his birthday by leading the Spartans with 13 points. He was followed by Clappison with nine points, Siler with seven and Hoppenstedt and Wood with two each.

An estimated 760,000 persons received tourist and road information during 1959 at the Michigan State Highway Department's four tourist information centers located at New Buffalo, Erie, Mackinaw City and Menominee.

Shop in Friendly Farmington!

Meet the Falcons

Harvey Chapman All-Around Athlete; Plays Piano, Sings

One of Farmington's most versatile seniors is undoubtedly Harvey Chapman, the brown-haired, brown-eyed, six foot dynamo seen in the halls of FHS.

Harvey has made quite a name for himself in athletics during his four years at Farmington. His adaptabilty has enabled him to excel in basketball, football, and baseball. His father kindled his interest in sports at a young age. At the first opportunity Harv began playing baseball in the Little League organization, and from there advanced to the Babe Ruth League. These endeavors paved the way for his high school career as shortstop for the Falcons. During the summer Harv played third base for the Class E. Moeller team of the DABF. This summer he plans either to change to Class D. Lundquist team work, or travel.

Harvey's accomplishments rank many in the fields of football and basketball too. He has participated in both sports all four years of high school. He was one of four sophomores on the Varsity football squad and was the only sophomore on the Varsity basketball team. Last year Harv was high scorer for the Falcon cagers and this year did an effective job in quarterbacking the Falcon gridders to second place.

Harv is not only interested in athletics, but he also enjoys swimming, playing the piano, and playing cards("for fun, of course"). He has been playing the piano for seven years and his favorite kind of music is jazz. This year he plans to try out for the Talent Show by working out a duet with Irene Hyland.

This active FSH'er also has been a member of the Varsity club since he was a sophomore and has participated as a Student Council representative for two years. This year Harv and Tom Guy act as Sergeants at Arms for the Varsity Club. As a junior, Harv was elected class president and in the same year he was selected to attend Wolverine Boys' State in Lansing.

Harv had lots of fun viewing the intricacies of the Farmington sewer system when he was elected Superintendent of Water and Sewers for Student Government Day.

After graduation Harv plans to go to college although he hasn't made a choice of schools yet. He thinks he may take a year of prep school first. He plans to major in business administration, Harvey stated. "I would like to participate in athletics in college if I get a chance."
V.M.

KEEP FROZEN

Frozen dairy foods should stay frozen to keep their quality. If they get soft, refreezing makes them grainy and icy.

Home economists at Michigan State University say a food freezer with a temperature of zero to eight degrees will keep frozen dairy food quality for three to four weeks. Storage in the ice cube compartment of your refrigerator is limited to two or three days.

Shop in Friendly Farmington!

Good Tourist Year in State

Michigan can chalk up another good vacation travel year on its business calendar, according to the state tourist council.

The council's year-end report says Michigan's 1959 tourist business held up well despite a slow start in summer travel, wet and windy fall weather and the economic effects of a prolonged steel strike.

"No mention the still competition from other tourist states and vacation areas," added Robert J. Furlong, council executive secretary.

But while statewide tourist traffic increased some 5 percent for the year, travelers kept a tighter rein on their pocketbooks. The tourist council estimates some 10 million persons spent vacation time in Michigan during 1959, about half of them Michigan residents. Total dollar volume from tourism, however, remained close to the 1958 level of $650 million.

About 2,300 items of all sizes are used in the construction of a highway.

RABIES VACCINATION CLINIC
Every Sunday
JANUARY 10, 17, 24, 31
1 to 4 p.m. $2.00
Houghton Veterinary Hospital
38415 GRAND RIVER (Near 10 Mile Rd.)

OPEN BOWLING AT ALL TIMES
From 10 A.M. to 1 A.M.
Sunday thru Saturday
For Reservations: GR. 6-1550
BEL-AIRE LANES
ORCHARD LAKE ROAD
ONE MILE NORTH OF GRAND RIVER
"Where Bowling Is An Adventure"

EVENING DIVISION
APPLY NOW
FEBRUARY CLASSES
DEADLINE: JAN. 22, 1960
1 ENGINEERING — MONDAY, WEDNESDAY and FRIDAY EVENINGS
STUDY FOR A B. S. DEGREE
CIVIL, INDUSTRIAL, ELECTRICAL, MECHANICAL, ARCHITECTURAL
2 TECHNICAL INSTITUTE — TUESDAY and THURSDAY EVENINGS
STUDY for ASSOCIATE ENGINEERING DEGREE
Building Construction, Refrigeration and Air-Conditioning, Electrical, Mechanical, Industrial Supervision
3 PRE-COLLEGE CLASSES — WEDNESDAY and FRIDAY EVENINGS
STUDY for COLLEGE ENTRANCE
High school graduates lacking required subjects for engineering may complete the subjects before enrolling in college classes
VISIT OR PHONE OUR COUNSELOR FOR AN APPOINTMENT KE 5-5050
SEND FOR FREE BULLETIN!
LAWRENCE TECH
21000 TEN MILE ROAD AT NORTHWESTERN

BONUS "Red Pin"
DURING ALL OPEN BOWLING
One Free Game if you get a strike when the head pin is red!

Men's Doubles Every Sunday Morning at 11:00 with a "Pot of Gold"
Farmington Lanes
32315 Grand River GR. 4-0610
Call For Reservations

"JOHN"
Insurance Service Is Our Business

"BILL"
Clappison and Conroy
Farmington Insurance Agency
FOUNDED 1868
EVENINGS CALL
GR. 4-2444
GR. 4-1623
YOUR Independent Insurance AGENT "SERVES YOU FIRST"
BUSINESS CENTER BUILDING
32500 Gd. River
GR. 4-3511

NOW RAMBLER TOPS ALL BUT 2 U. S. CARS IN PRODUCTION
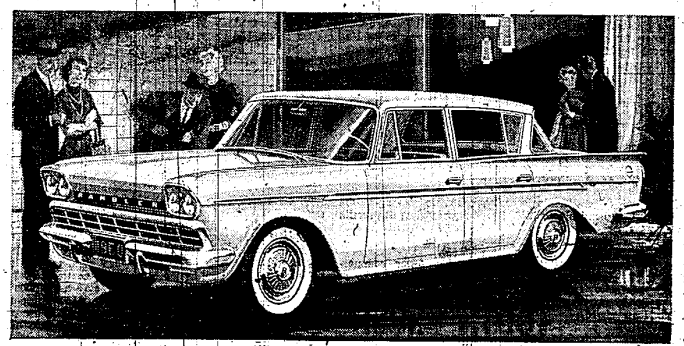
World's Widest Choice of Compact Cars—Immediate Delivery!
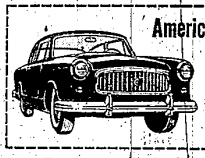
America's Lowest Price
$1795
Suggested delivered price at Kenosha, Wisconsin, for Rambler American 2-door Deluxe Sedan, left. State and local taxes, if any, optional equipment, extra.
Rambler has surged into 3rd place in production among all U.S. cars for the entire year 1959 according to Automotive News, January 4, 1960.
To meet the ever-increasing demand, Rambler production goes up and up. As a result, Rambler dealers have a generous supply of cars available—very likely the model and color Rambler you want.
Come to your Rambler dealer's now for a "Success Deal" on America's lowest-priced car . . . a deal that can save you hundreds of dollars. Your present car will probably never be worth more in trade. See your Rambler dealer today—and save!
TAVERN RAMBLER SALES, 28001 Grand River, Farmington
Serving Farmington Area 50 Years

- HALT -
That Crabgrass Now with Scott's
HALTS
Kill Crabgrass Seed as It Germinates
DAN LOWE HARDWARE
33405 GRAND RIVER
Downtown Farmington
WE DELIVER