

## Recreation

(Continued from Page 1-A)  
Inception more than a year ago and was instrumental in gaining support from the City Council and the Farmington School District. Board of Education has indicated it intends to follow through with its campaign of having the FARC proposals placed on the April 1 ballot with continued efforts to gain passage for the measure at the polls.

Jaycees have offered to provide service clubs and civic groups in the Township and City with information concerning the intent of the FARC program, its aims and purposes. Many organizations already contacted by the Jaycees are being sought out to help in promoting passage of the measure.

## Have Your Prescriptions Filled at

**Bradley Rexall Pharmacy**  
23366 Farmington Rd.  
GR. 4-3123  
27 Yrs. in Farmington

## THEATRE

Open Week Days: 8:30 p.m.  
Sat., Sun., Mon.: 1:30 p.m.  
Phone GR. 4-1251

NOW THRU SAT. FEB. 15 — "THE RAGE OF THE LION" (Color), Betty Davis, Joan Crawford, "MYSTERIES OF THE DEEP" (Eves. Only)

SAT., SUN., FEB. 16, 17 (Matinees Only) — "THE BARBARIAN AND THE GEISHA", "OLD REX" (both color)

SUN. - TUES. FEB. 17-19 — "WHAT EVER HAPPENED TO BABY JANE?", Betty Davis, Joan Crawford  
STARTS WED., FEB. 20 — "THE CHAPMAN REPORT"

## A Very Nice Gift for Valentine's Day

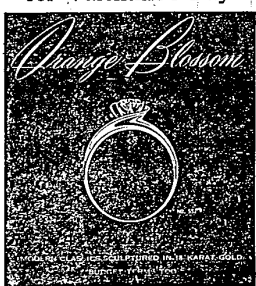

## Von Burg's

Oldest Established Diamond Merchant and Jeweler in Redford  
KE. 1-1855 22019 Grand River  
Established 1929  
SAME LOCATION FOR 30 YEARS  
Repairs by Expert Swiss Watch Makers and Jewelers

## Powder Your Nose IN OUR Shiny COMPACTS!

- '62 CHEVY II 1395
- '62 BUICK SPECIAL 1995
- '62 BUICK SPECIAL 1995
- '62 BUICK SKYLARKS 2395
- '62 BUICK SPECIAL 2345
- '60 RAMBLER 1145

ALSO A LARGE SELECTION OF FULL SIZE USED CARS  
BANK FINANCING — EASY TERMS —

**DENTON BUICK**  
25400 Grand River  
Near 7 Mile KE. 1-8881

## Plaza Picking Three Queens

Business establishments of the Farmington Plaza Shopping Center are now in the process of selecting "Queens of Hearts" in three different age divisions.

There is still time to enter but the deadline is drawing near. All that you have to do is submit a photo of yourself along with your name, address, age and phone number at any of the stores in the Plaza but they must be turned in no later than 8:30 p.m. this coming Saturday, Feb. 16.

In addition to \$75 in savings bonds to be given the winners there will also be tickets given for a Vanguard Playhouse play and to see the Detroit Pistons basketball team in action.

A Miss or Mrs. Queen of Hearts will be selected from those entering 10 years of age or older; a Miss Teen Queen of Hearts from those 16 through 19; and a Little Miss Queen of Hearts from those in the 9 through 15 age group.

Winners in the younger age group will get tickets to the Children's Vanguard Playhouse.

The selection of queens is being held in conjunction with the Plaza's Crazy Days sale which will be concluded at the close of this weekend.

## Lion in Twp.

(Continued from Page 1-A)  
ous functions in connection with the promotion of the SHEILA HAS SINCE appeared twice on local television and has helped attract customers to store openings and businesses throughout the Metropolitan Detroit area.

Now she eats between eight and ten pounds of horse meat a day and Russell claims the public appearances defray the cost of feeding her.

"Sometimes they'll give her hamburger, which she loves, for a real treat," says Russell. "She always eats well."

Russell is an entertainer presently working at "Christie's" Steak House and Cocktail Lounge, 13736 Michigan Avenue in Dearborn. He also gives piano and organ lessons.

He no longer regards Sheila as being just a "novelty" but has grown quite attached to the animal and has made up his mind to fight any attempt by the Township to have him get rid of her.

The one time Russell did attempt to sell the lion, the prospective buyer was bitten on the hand to abruptly end the deal. Since then, Russell has decided against trying to find a buyer.

## FEA Seeking Severance Pay

A proposal has been made by the Farmington Education Association to the Board of Education that it give consideration to granting severance pay to teachers not using sick leave days allowed them.

Exactly what the FEA proposes was not made clear but it is believed they would like a policy whereby they could accumulate sick leave days over the years and get severance pay for these days.

The Board decided to turn the matter over to the School Citizens Advisory Committee and administrative staff for study and consideration before having any further discussion on the request.



THE FARMINGTON PLAYERS presentation of "Our Town" which opened last week-end and will have its final run Friday, Saturday and Sunday, Feb. 15, 16 and 17, attracted patrons from far and near as is evidenced above by a bus load of theatergoers who came from Flint to see the show. Good seats are still available for the Players' first production of the season under the direction of Don Craig with a cast headed by Gayle Hamilton. Curtain time Friday and Saturday evening will be at 8:30 p.m. with Sunday's performance scheduled to open an hour earlier at 7:30 p.m. Tickets for the last three nights of "Our Town" can be obtained at Webster's House of Music in Downtown Farmington or at the Players' Barn on 12 Mile Road between Orchard Lake and Farmington Roads.

## Strong Protest Voiced

(Continued from Page 1-A)  
Duke's presentation, single family residential property owners in this general area began firing with their objections. Sylvester Phney, acting as spokesman for homeowners in the scenic view subdivision to the east, made the major presentation on behalf of objectors. He presented a petition of objection to the proposed rezoning which was signed by 80 homeowners in his neighborhood and surrounding area. Some of the points made by Phney in his presentation were:

1. A serious traffic problem already exists on Power Road between Grand River and Shiloh and cars coming and going from 50 apartments would make the matter very much worse.
2. A serious sanitary sewer problem already exists in this area and apartments where proposed would cause more trouble in this regard.
3. Flooding at some times of the year is an annual problem for a few homeowners near the Rouge branch in this area. Without the land where the apartments are located, water to spill out onto these present flooding problems would be increased substantially.
4. Although no children are planned to be allowed in the apartments at this time but nothing would stop an owner of the apartments from allowing a family with a school age child or two from renting later.
5. There are already many areas in the city zoned for multiple family residential development and these areas should be built on first before anyone land is re-zoned for apartments.

GERALD GRACE, another resident in the area, strongly refuted Duke's figures on what financial benefits would be derived by both the city and also by business establishments through additional sales if these apartments were allowed. Based on Duke's figures, he said every family living in one of the apartments would have to spend \$8,000 a year or more locally. He stated that he was certain that families living in these apartments would spend a substantial portion of their

income on the city and also on business establishments through additional sales if these apartments were allowed. Based on Duke's figures, he said every family living in one of the apartments would have to spend \$8,000 a year or more locally. He stated that he was certain that families living in these apartments would spend a substantial portion of their

## Bike Tag Law

(Continued from Page 1-A)  
Under an ordinance on a voluntary basis. Brown stated that unless provision was made in the ordinance to prevent transfer of ownership without notification to the Police Department, it would allow for a change in the bike registration, problems could conceivably arise in establishing proper ownership identification.

The Board felt the main purpose of the ordinance, that of providing identification means for the city or local law enforcement by the police, would be served just as well without the penalty clause since the law is to be of a voluntary nature and not required of bike owners.

## Panel Discussion Held by Alameda PTA

Tuesday, February 12, Alameda P.T.A. presented to its members and their friends, an entirely different program, entitled "The Non-Graded Plan." Parents, unfamiliar with this type of education, listened to the panel consisting of: Mr. Jack Cleveland, Alameda Principal; Mr. Robert Rowe, Middlebelt Principal; Mr. Charles J. Farmington, Schools Non-Graded Primary Committee; and Mr. Nicholas Abid, Principal of William Grace School.

This most informative meeting was followed by a social period.

## Board Again Delays Action

The Farmington Education Association has officially gone on record as being in favor of the retirement plan for teachers proposed by the school district's administration staff to the Board of Education.

The administration proposes that mandatory retirement be required at age 68 and that the plan be made effective beginning in 1955. During the interim period it is proposed that teachers be allowed to continue working until they reach 70. Despite the fact that this matter has been under study for some time and that administrators and teachers alike like the plan now drawn up, the Board voted 10-4 Monday night to delay action on adoption of this policy.

The sentiments of Board members on delaying the action was not unanimous, however. Trustees Herb Neal and George Nishitani voted against the motion.

## To Review County B. of E. Budgets Now

Vernon Fisher, Treasurer of the Farmington School Board, was appointed by the Board of Education to review the Board members Monday night to represent them on the special committee that will study and approve the Oakland County School Board's budget for the coming school year before it is submitted to the tax allocation board for consideration.

New state legislation was adopted last year requiring that the county board's budget be approved by a special body made up of one representative from the Board of each of the school districts in the county before being submitted to the allocation board, it was explained.

Named as Fisher's alternate was President Leland Clifford.

## Novi Pupils

(Continued from Page 1-A)  
but for the one year only, local school officials emphasized. The acceptance of these out-of-state pupils was made with the stipulation that the Novi District provide transportation for them at the one expense and that they agree to pay tuition of \$200 or more in advance for these pupils to the local district.

Suppt. G. V. Harrison was questioned by one Board member as to whether or not the Novi would be enough to cover added costs to the local district. He expressed certainty that it would just about take care of adding operating costs but no more.

He pointed out that while the local district had no legal obligation to accept these Novi youngsters he felt there was some moral obligation to help a neighboring district whenever a clear need is shown and it is possible to do so.

## Grant Request for Easement for Sewer

A request from the Oakland County Dept. of Public Works for an easement to run a sanitary sewer line across the Gill Road School property was approved by the Board of Education Monday night.

In approving the request the Board asked that arrangements be made so that the district would be allowed to tie-into the sewer line at a point most advantageous to the district.

## Looking Over School Sites

The site committee of the School Citizens Advisory Committee is now considering the purchase of still another new junior high site as well as one or two more elementary school sites in the Farmington School District.

Details with regard to general areas for possible sites under consideration were outlined to the Board Monday night by Trustee Herb Neal who has been working closely with the site committee as the School Board's representative on it.

Property in the northwest section of the School District is being considered for the junior high site.

## R. Goodwin Resigning As School Principal

The resignation of Richard Goodwin as a principal at one of the elementary schools in the Farmington system was accepted with regret by the Board of Education at its regular meeting Monday night.

Goodwin will continue here for the remainder of the school year and then return to Michigan State University to do graduate work.

The Board also approved the recommendation of the administration in the appointment of five new teachers and the resignation of one other.

## Appointed V.P. Of Traub Co.

William F. Roberts, 37, of said: "The appointment of Mr. 28337 Brandwine, was recent. Roberts is certainly proud of having been named the first vice president of the Traub Manufacturing Co. both our sales force and also our franchised dealers. We are certain he will exert even greater effort toward strengthening and expanding our new marketing and sales concepts with the efficiency, enthusiasm and imagination he has so often demonstrated."

Roberts joined the 60 year old Traub Co. 13 years ago as a salesman in the Midwest. He was promoted to advertising and sales promotion manager in 1958.

For Quick Results TRY A CLASSIFIED AD! E. A. Bross, firm president, Subscribe To The Enterprise

## "Where Insurance is a Business"



"Insurance For Every Need" Personal Insurance Service to Policyholders Since 1934

CALL KENN. LOOMIS or "CEC" ROBERTS  
23284 Farmington Road Farmington, Michigan  
NANCY E. HEYN

GR. 4-1600 Nights GR. 4-5048 GR. 4-3978

## The Best Qualified Candidate More Experienced Than The Other Candidates

**PAUL E. FREGOLLE**  
FOR JUSTICE OF THE PEACE  
REPUBLICAN  
Elect Farmington Township's Best Qualified Candidate  
(Valid Political Advertisement)

**MEAT PRIME PREPARED FOR YOUR DEEP FREEZE**

**BRENNER'S FARMINGTON HILLS MARKET**

24233 Orchard Lake, Corner 10 Mile

"Farmington's Leading Independent Food Merchant"

**S. D. D. RETAIL PACKAGE LIQUOR DEALER**

| These Box Values Below WITH THIS AD                   |                          | EXPIRES FEB. 20 |
|---|--------------------------|-----------------|
| BURGERS 'N' GRAVY Dog Food 45c Value                  | 3 cans for 33c           |                 |
| SUGAR Michigan Pure Granulated or Cane                | One 5-lb. bag 45c        |                 |
| MILK Glass, Deposit Container, GRADE A                | 1/2 gal. 36c             |                 |
| PIE CRUST MIX, Pillsbury                              | 1c Damaged Boxes ea. 10c |                 |
| FLOUR, Pillsbury, All Purpose                         | 5-lb. bag 45c            |                 |
| COFFEE Maxwell House, Beechnut or Hills Bros.         | ea. 10c                  |                 |
| CAKE MIXES PILLSBURY, Assorted Large Boxes, 40c Value | 25c ea.                  |                 |
| PANCAKE FLOUR PILLSBURY Fresh Stock, Damaged Boxes    | 2-lb. bag 25c            |                 |
| GLAMOROUS INSTANT SPRAY STARCH 40c Value (1/2 Price)  | 25c                      |                 |
| TOMATO SOUP, Heinz 10 1/2 oz. Can                     | 3 cans 25c               |                 |
| ONIONS  | 3-lb. bag 15c            |                 |
| HOT DOGS Mich. Grade 1 Skinless                       | 1b. 37c, 3 lbs. 1.10     |                 |

| SAVE MONEY . . . NOT STAMPS  |   |
|--|---|
| <b>FREE!</b> 1 CAN LUSHES COMBINED KIT KAT                           | Save 50 Percent                                 |
| <b>TOMATO SOUP</b> With Purchase of the 10 1/2 Can. Buy 1-Get 1 Free | Chicken Cat Food 4 cans 29c                     |
| <b>2 Cans for 10c</b>  | <b>CANADA DRY GRAPEFRUIT SODA</b> 6 BOTTLES 39c |
|  | 16 OZ. 2 BOTTLES 39c                            |

|   |  |  |
|---|--|--|
| <b>Del Monte</b> (Orange & Apricot Juice) 10 1/2 CAN 3 for \$1.00 Save 1c a Can | <b>Hygrade's</b> Old Fashioned SLICED BACON 1 lb. 39c With This Ad | <b>NOT WASTY Western Choice BEEF VALUES</b>  |
| <b>EXTRA SPECIAL LOINS - U.S. CHOICE</b> We Will Refuse WRAP LB. 59c            | <b>GROUND MEAT</b> Our Own High Quality 3 LBS. \$1.39 WITH THIS AD | <b>ROUND STEAK</b> 1 lb. 89c   |
| <b>Extra CORN FED</b> 49c LB.   |  | <b>SIRLOIN STEAK</b> 1 lb. 89c   |
|   |  | <b>T-BONE STEAK</b> 1 lb. 1.09   |
|   |  | <b>WESTERN CORN FED WHOLE</b> Pork Loins 10-12 lb. Avg. 1b 59c We Will Cut and Freeze Wrap |
|   |  | <b>U.S. CHOICE WESTERN STEER</b> Sides - 52c Hinds - 59c Cuts - 49c                        |

BEER, WINE & SOFT DRINKS - PROPERLY CHILLED  
Fruits & Vegetables The Best & Reasonable  
GR. 6-0682 GR. 4-9808 KE. 7-4275  
OPEN DAILY 9-10 - SUN. 10-8 FRI. & SAT. TO 11 P.M.  
AMPLE FREE PARKING

—:— **Paul E. FREGOLLE - JUSTICE OF THE PEACE** —:—