Michigan has no greater natural resource than its unlimited supply of water and no state has greater water resources than Michigan, which is in the center of the largest body of fresh water in the world, the Great Lakes, and has more than 11,000 inland lakes and more than 36,000 miles of rivers and streams.

Eustice Family Moves To Scottsdale, Arizona

Mr. and Mrs. J. R. Eustice of 35745 Lyman Road in Old Homestead left July 1 for Arizona where Mr. Eustice will be area engineer in Arizona for the American Oil Company.

Their new home will be in Scottsdale, Arizona.

Concert Festival To Open at Oakland U.

The Farmington committee for the festival, which will be held in the new Baldwin Pavilion at Oakland University beginning the weekend of July 23, reports that ticket sales are zooming.

All season tickets for the four Thursday night concerts are sold out. The season tickets are still available for all nights but send applications in before July 10 when single concert tickets go on sale.

Sixten Ehrling, the Detroit Symphony conductor, will be "tuning up" the concert shell about July 15.

Ticket applications are still available at Welsbys House of Music store in Farmington and from Mrs. Edgar Mosshamer.

While you are on your vacation this summer, the Automobile Club of Michigan suggests that you check your tire pressures each morning before starting another leg of your journey.

ANNOUNCEMENT

THE FOURTH beautiful R.G.&G.R. HARRIS Funeral Home is in LIVONIA

Harris Livonia Funeral Home brings to Western Wayne County all of the wonderful service details, realistic prices and thorough experience that have been the repeated choice of thousands of metropolitan families since 1910.

Shown above is the Harris Livonia Funeral Home as it will appear with the many scheduled improvements. This facility, under the management of veteran Harris director David Whitney, will serve the families of Livonia, Garden City, Redford, Plymouth and throughout Nankin, Plymouth, Canton and Redford Townships.

four beautiful R.G.&G.R. Harris FUNERAL HOMES SINCE 1910

LIVONIA: 15451 Farmington Road, near Five Mile GA 2-6720
DETROIT: Central: 4251 Cass Avenue at Canfield TE 1-1144
East: 15251 Harper Avenue at Lakepointe LA 1-3131
West: 14751 W. McNichols at Louder VE 8-7711

LUSSENDEN'S little PLUMBER

WATER SOFTENERS

CLEAN THE CLOTHES AND DISHES FOR HUSBANDS, THAT'S THE THING TO GET HER.

© LOCAL TRADEMARKS Inc.

ROBERT L. Lussenden PLUMBING & HEATING

Phone MA 6-1808

30740 W. 12 MILE RD. FARMINGTON, MICH.

DON'T be a . . . TRAFFIC STOPPER GET MOVING with:

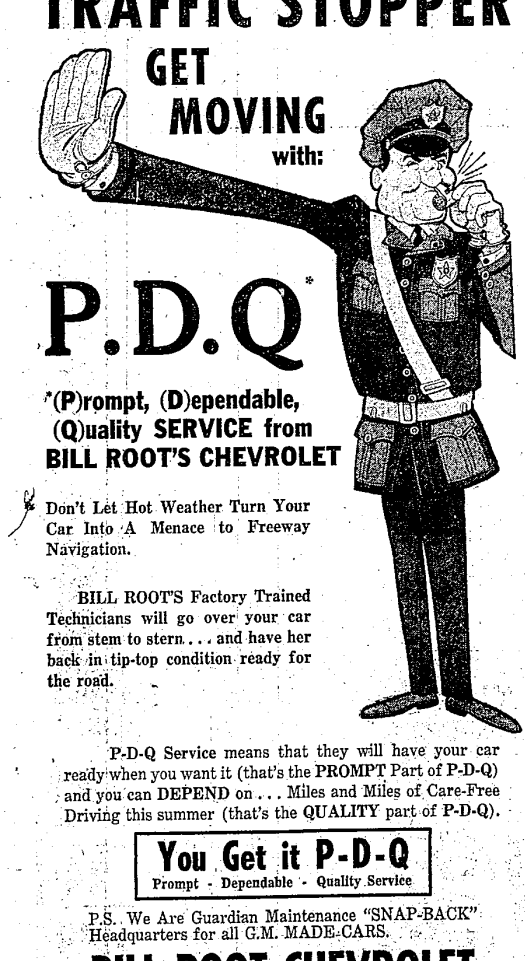

P.D.Q*

*(P)rompt, (D)ependable, (Q)uality SERVICE from BILL ROOT'S CHEVROLET

Don't Let Hot Weather Turn Your Car Into A Menace to Freeway Navigation.

BILL ROOT'S Factory Trained Technicians will go over your car from stem to stern . . . and have her back in tip-top condition ready for the road.

P-D-Q Service means that they will have your car ready when you want it (that's the PROMPT Part of P-D-Q) and you can DEPEND on . . . Miles and Miles of Care-Free Driving this summer (that's the QUALITY part of P-D-Q).

You Get it P-D-Q
Prompt - Dependable - Quality Service

P.S. We Are Guardian Maintenance "SNAP-BACK" Headquarters for all G.M. MADE CARS.

BILL ROOT CHEVROLET
SERVICE DEPARTMENT
HERB TUCKER, Manager

Front-End Alignment ALL MAKES

32715 Grand River Ave.
GR. 4-0500

Expert Collision Work · Free Estimates · Insurance Claims

AMERICAN CITIZENSHIP was earned by Mrs. Waldtraut Venen of Farmington recently and her neighbors in Farmington Oaks Subdivision took the occasion of their annual cookout to present the mother of four with a United States flag. Mrs. Venen (above), a native of Germany, resides with her husband, Ralph, and family at 33133 Tall Oaks in Farmington.

Kiwanis Club International Elects Moylan New President

Edward B. Moylan, Jr., Miami, Florida businessman, was elected president of Kiwanis International at the organization's 49th annual convention in Los Angeles, according to Robert Bergstrom, president of the Kiwanis Club of Kendallwood, Farmington.

As head of Kiwanis International, Moylan will be official spokesman for some 270,000 Kiwanians in more than 5,300 clubs in the United States, Canada, Mexico, the Caribbean, Japan, and Western Europe. He succeeds Cape May, New Jersey businessman, Charles A. Swain, who has held the presidency during the year immediately preceding.

PRIOR TO becoming president of Kiwanis International, Moylan served one year as president-elect, one year as treasurer, and four years as a trustee of the organization. He has been a Kiwanian for 43 years.

Moylan is a Miami real estate broker. He is a member of the Miami Board of Realtors, and the National Association of Real Estate Boards. He is currently serving as an officer and trustee of several real estate developments and corporations engaged in the promotion of Florida real estate investments. Moylan is a past president of the Dade County, Florida Conservation Council. He is a vestryman of Trinity Episcopal Church in Miami. Active in both World War I and World War II, Moylan is a retired lieutenant commander, United States Naval Reserve.

The president-designate has served as president of the Kiwanis Club of Miami, lieutenant governor and governor of the Florida Kiwanis District, and as chairman and member of several Kiwanis district committees. He has also been chairman of the Kiwanis International Committee on Public and Business Affairs for the United States, and of the International Committee on Resolutions.

He and Mrs. Moylan have two sons and three grandchildren.

In addition to naming Moylan president, delegates to the 49th annual Kiwanis International convention chose a president-elect, three vice-presidents, a treasurer and six International trustees. The latter will serve for two years, joining six holdover trustees.

NEW OFFICERS and trustees are: Edward C. Keefe of Oklahoma City, Oklahoma, President-Elect; Mel. R. Osborne, East York, Ontario and R. Glenn Reed, Marietta, Georgia, International Vice-Presidents; W. Clyde Glass, Louisville, Kentucky, Treasurer; Nelson O. Fuller, Centreville, Alabama, Harold M. Heimbaugh, West Hollywood, California, Ted R. Johnson, Capital City, Denver, Colorado, Robert F. Weber, Detroit, Michigan, Jack Willis, East Kildonan, Manitoba, (re-elected), and Wes H. Bartlett, Algona, Iowa, International Trustees.

The Los Angeles convention of Kiwanis International was characterized by a near-record crowd and a slate of headline speakers and feature events. Delegates to the convention adopted resolutions upon which Kiwanis' service programs for 1964-65 will be based, recognized "the best all 'round Kiwanis clubs and districts for 1963," and developed new ideas in community service and club administration.

The 1965 convention — the Golden Anniversary Convention —will be held in New York City.

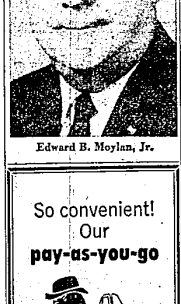

Edward B. Moylan, Jr.

So convenient! Our pay-as-you-go

budget plan for insurance premiums

Those big insurance premiums are easy to handle when you take advantage of our monthly budget plan. You can combine most types of insurance (fire, auto, liability, medical) in one "package" and pay for it in small monthly installments. Our ACCOPLAN premium budget service is also ideal for business firms. For details, call:

BERGSTROM INSURANCE
"After We Sell We Serve"
33100 W. 12 Mile
Farmington, Michigan
Phone GR. 6-5400

K'wood Farms Ladies Golf Tourney Held

The Kendallwood Farms Ladies Golf League concluded their first nine weeks of competition on June 29 with a "Low Net - Less Putts" tournament. Winners were Mary DeGrow, Ann Johnson, Bev Ladwig, Nancy Dhue, Margo Weaver, Do Kapernaros and Audrey Ware.

A luncheon was held at the Glen Oaks Club on July 1 at which time trophies and prizes were presented.

Trophy winners were Georgia Burnett, Marge Weaver and Nancy Trowl.

Ringer score winners were Alyce Foetel, Marian Major and Nancy Trowl.

The award for the most improved player went to Do Kapernaros.

On July 6 a "Golfers' Delight" tournament was held and the winners for the day were Mary DeGrow, Alyce Foetel, Audrey Ware and Norma Jesse.

Michigan's program for screening children for defective vision and for improving visual environment was the first of its kind in the country to be undertaken on a state-wide basis.

LEGAL NOTICES

TOWNSHIP OF FARMINGTON
OAKLAND COUNTY,
MICHIGAN
NOTICE OF HEARING
SEWER IMPROVEMENT
SPECIAL ASSESSMENT ROLL

NOTICE IS HEREBY GIVEN that Special Assessment Roll No. 62 in the amount of $79,300.00 for the construction of sewers in said Township to be located as follows:

Middlebelt from List to N line of lot 11.

Dresden from Middlebelt to Roosevelt.

Roosevelt from List to Dresden.

Scotten from Middlebelt to E terminus of Scotten.

List from Middlebelt to E terminus of List.

Eight Mile from E line of lot 55 to W line of lot 35.

has been filed in the office of the Township Clerk for public examination.

NOTICE IS FURTHER given that the Township Board will meet in the Township Hall, 31555 Eleven Mile Road, Farmington, Michigan, on the 14th day of July, 1964, at 8:00 o'clock p.m., Eastern Standard Time, to review said special assessment roll and to hear any objections thereto.

THIS NOTICE IS GIVEN BY ORDER OF THE TOWNSHIP BOARD.

FLOYD A. CAIRNS,
Township Clerk

Dated: June 29, 1964
July 2, 1964, July 9, 1964

4656
84,067
NOTICE
TO WHOM IT MAY CONCERN:
Please to Take Notice that on Tuesday, the 28th day of July, 1964, at eleven o'clock in the forenoon, at the office of the Judge of Probate in the Court House in the City of Pontiac, County of Oakland, Michigan, the Honorable Judge of Probate in and for said County, will hear our petition that our names be changed from ALFRED G. HIRT, JR. and GEORGIA EVELYN HIRT to FRANK ELIAS CUMMINS, JR. and GEORGIA EVELYN CUMMINS.
Signed: Alfred G. Hirt, Jr.
Georgia Evelyn Hirt
Pontiac, Michigan, June 23, 1964
21124 Gregory, Farmington, Michigan
CERTIFICATION
I, Shakey Godoshian, Senior Deputy Register of the Probate Court, do Hereby Certify that I have compared the foregoing copy with the original record thereof, now remaining in this office, and have found the same to be a correct transcript thereof, and the whole of such original record.
IN TESTIMONY WHEREOF, I have hereunto set my hand and affixed the Seal of the Probate Court at Pontiac, this 23rd day of June, A.D. 1964.
SHAKEY GODOSHIAN
Senior Deputy Register
of Probate Court
Oakland County, Michigan
(Seal)
(July 2, 9, 16, 1964)

4656
PERRY W. RICHWINE, Attorney
41701 Plymouth, P.O. Box 379
Plymouth
P. E. 84,682
STATE OF MICHIGAN
THE PROBATE COURT FOR
THE COUNTY OF OAKLAND
At a session of said Court, held at the Probate Office in the City of Pontiac, in said County, on the 24th day of June, A.D. 1964.
Present: HONORABLE DONALD E. ADAMS, Judge of Probate.
In the Matter of the Estate of DELLA MAE HAUK, Deceased.
Wilhelmina M. Miller having filed a petition praying that an instrument filed in said Court be admitted to Probate as the last will and testament of said deceased, and that administration of said estate be granted to Floyd A. Kehrl, the executor named in said will, or to some other suitable person, and for determination of the legal heirs of said deceased,
It is Ordered, That the 28th day of July, A.D. 1964, at 10 o'clock, in the forenoon, at said Probate Office, is hereby appointed for hearing said petition.
It is Further Ordered, That public notice thereof be given by publication of a copy hereof, once each week, for three successive weeks, previous to said day of hearing, in the Farmington Enterprise, a newspaper printed and circulated in said County, and that proponent cause a copy of this notice to be served personally or by registered or certified mail, return receipt demanded, to each of the known heirs at law, legatees and devisees at their last known place of address at least ten days prior to said day of hearing.
DONALD E. ADAMS
Judge of Probate
I, Mary Pipe, Register of the said Probate Court, do Hereby Certify that I have compared the foregoing copy with the original record thereof, now remaining in this office, and have found the same to be a correct transcript thereof, and the whole of such original record.
IN TESTIMONY WHEREOF, I have hereunto set my hand and affixed the Seal of the Probate Court at Pontiac, this 24th day of June, A.D. 1964.
MARY PIPE
Register of Probate Court
Oakland County, Michigan
(Seal)
July 2, 9, 16

4657
HAMMER and JONES, Attys.
9384 Fred Road
Garden City, Michigan
STATE OF MICHIGAN
IN THE PROBATE COURT FOR
THE COUNTY OF OAKLAND
No. 83,708
In the Matter of the Estate of MARIE ALINE LUCIA, Deceased.
At a session of said Court, held at the Court House in the City of Pontiac, in said County, on the 29th day of June, A.D. 1964.
Present: HONORABLE DONALD E. ADAMS, Judge of Probate.
Ira C. Lucia, executor of said estate having filed in said Court his final and final account, and petition praying for the examination and allowance thereof, for determination of the legal heirs of said deceased, assignment of the residue of said estate and for the discharge of said Executor:
It is Ordered, that the 3rd day of August, A.D. 1964, at ten o'clock in the forenoon, at said Probate Court in the Court House in the City of Pontiac, Michigan, be and is hereby appointed as the time and place for hearing said petition:
It is further Ordered that notice be given to all interested parties as shown by the records in this cause by delivering a copy of this order once each week for three successive weeks previous to said day of hearing in the Farmington Enterprise, a newspaper printed and circulated in said county.
DONALD E. ADAMS
Judge of Probate
CERTIFICATION
I, Carol Mae Donald, Deputy Register of the said Probate Court, do Hereby Certify that I have compared the foregoing copy with the original record thereof, now remaining in this office, and have found the same to be a correct transcript thereof, and the whole of such original record.
IN TESTIMONY WHEREOF, I have hereunto set my hand and affixed the Seal of the Probate Court at Pontiac, this 29th day of June, A.D. 1964.
CAROL MAE DONALD
Deputy Register
of Probate Court
Oakland County, Michigan
(Seal)
July 2, 9, 16

Have Many New Phone Services For Your Home

New telephone services for the home are being introduced at such a rapid pace that today many families are unaware of the variety of telephone servants at their beck and call.

Families can realize more comfort and convenience by reviewing their telephone needs, said Hughes C. Bronaugh, manager here for the Michigan Bell Telephone Company. "This is especially true when remodeling or building a new home," he said.

Available for the first time in Michigan is the single-line Card Dialer, a new telephone that can automatically dial calls for you. The Card Dialer enables phone users to place calls more easily and more efficiently by inserting a coded plastic card and pushing a start bar.

The new Card Dialer was developed especially for home use after multi-line Card Dialers and the Rapidial, another automatic dialer with a capacity of 290 names and numbers, were so widely accepted by business customers.

Another new product finding favor with home and apartment builders is the built-in Panel Phone. This space-saving phone can be recessed in the wall of kitchens, breakfast nooks or wherever a wall phone is preferred. The Panel Phone has a disappearing cord that can include Home Interphone service.

A recent innovation, Home Interphone provides a wide range of intercom services from answering the front door to minding the baby, plus the handling of outside calls from every phone in the house.

For those who would prefer a telephone chime to a ring, Bell Chime is available. At the flick of a switch, it offers a choice of a melodic chime or regular bell or a loud bell.

Handy wall phones are particularly useful in the kitchen, laundry or basement. Recently, garage workshops have become popular locations for wall phones.

When working in the garden or lounging beside the swimming pool, an outside jack can be a step-saver. These weather-proof jacks permit the quick plug-in of portable telephones.

Two solutions are offered to families with teenagers and the resulting increased calling. One is extension phones or a second line exclusively for the youngsters with a telephone directory listing in their names or just "children's phone."

The other is a convenient device called an exclusion key. This device cuts out the other extensions, insuring complete privacy. When the receiver is put back, the exclusion key is pushed down and the other extensions are returned to the line.

YWCA Amuses "Ponytailers"

With long summer days well under way, nearly 50 little girls in the Northwest area are learning new skills and enjoying several mornings a week at the YWCA, 25940 Grand River, as members of the Northwest Ponytailers program.

The summer program for girls 7 through 12 years has been a regular part of the YWCA schedule of activities for the past 10 summers. This year the new highlight is the added attraction of the portable pool in the patio of the YW, where a cooling dip is part of the morning activities.

The Ponytailers come to the YWCA on Monday and Wednesday mornings at 9:30 and stay until after they finish their lunch at noon. Frequent trip days are held on Fridays as a bonus for those enrolled in the Ponytailer program.

The next session for Ponytailers will begin the week of July 20 for an 8-session 4-week term. Registrations for the July term are now being taken at the YWCA, 25940 Grand River. A program geared for teens will also be offered in July. For further information on all Northwest Branch YWCA programs, call KE. 7-8500.

The famous Kahn test for syphilis was developed in the Michigan Department of Health laboratories.

LEGAL NOTICES

Dresden from Middlebelt to Roosevelt.

Roosevelt from List to Dresden.

Scotten from Middlebelt to E terminus of Scotten.

List from Middlebelt to E terminus of List.

Eight Mile from E line of lot 55 to W line of lot 35.

has been filed in the office of the Township Clerk for public examination.

NOTICE IS FURTHER given that the Township Board will meet in the Township Hall, 31555 Eleven Mile Road, Farmington, Michigan, on the 14th day of July, 1964, at 8:00 o'clock p.m., Eastern Standard Time, to review said special assessment roll and to hear any objections thereto.

THIS NOTICE IS GIVEN BY ORDER OF THE TOWNSHIP BOARD.

FLOYD A. CAIRNS,
Township Clerk

Dated: June 29, 1964
July 2, 1964, July 9, 1964

4658
84,067
NOTICE
TO WHOM IT MAY CONCERN:
Please to Take Notice that on Tuesday, the 28th day of July, 1964, at eleven o'clock in the forenoon, at the office of the Judge of Probate in the Court House in the City of Pontiac, County of Oakland, Michigan, the Honorable Judge of Probate in and for said County, will hear our petition that our names be changed from ALFRED G. HIRT, JR. and GEORGIA EVELYN HIRT to FRANK ELIAS CUMMINS, JR. and GEORGIA EVELYN CUMMINS.
Signed: Alfred G. Hirt, Jr.
Georgia Evelyn Hirt
Pontiac, Michigan, June 23, 1964
21124 Gregory, Farmington, Michigan
CERTIFICATION
I, Shakey Godoshian, Senior Deputy Register of the Probate Court, do Hereby Certify that I have compared the foregoing copy with the original record thereof, now remaining in this office, and have found the same to be a correct transcript thereof, and the whole of such original record.
IN TESTIMONY WHEREOF, I have hereunto set my hand and affixed the Seal of the Probate Court at Pontiac, this 23rd day of June, A.D. 1964.
SHAKEY GODOSHIAN
Senior Deputy Register
of Probate Court
Oakland County, Michigan
(Seal)
(July 2, 9, 16, 1964)

4656
PERRY W. RICHWINE, Attorney
41701 Plymouth, P.O. Box 379
Plymouth
P. E. 84,682
STATE OF MICHIGAN
THE PROBATE COURT FOR
THE COUNTY OF OAKLAND
At a session of said Court, held at the Probate Office in the City of Pontiac, in said County, on the 24th day of June, A.D. 1964.
Present: HONORABLE DONALD E. ADAMS, Judge of Probate.
In the Matter of the Estate of DELLA MAE HAUK, Deceased.
Wilhelmina M. Miller having filed a petition praying that an instrument filed in said Court be admitted to Probate as the last will and testament of said deceased, and that administration of said estate be granted to Floyd A. Kehrl, the executor named in said will, or to some other suitable person, and for determination of the legal heirs of said deceased,
It is Ordered, That the 28th day of July, A.D. 1964, at 10 o'clock, in the forenoon, at said Probate Office, is hereby appointed for hearing said petition.
It is Further Ordered, That public notice thereof be given by publication of a copy hereof, once each week, for three successive weeks, previous to said day of hearing, in the Farmington Enterprise, a newspaper printed and circulated in said County, and that proponent cause a copy of this notice to be served personally or by registered or certified mail, return receipt demanded, to each of the known heirs at law, legatees and devisees at their last known place of address at least ten days prior to said day of hearing.
DONALD E. ADAMS
Judge of Probate
I, Mary Pipe, Register of the said Probate Court, do Hereby Certify that I have compared the foregoing copy with the original record thereof, now remaining in this office, and have found the same to be a correct transcript thereof, and the whole of such original record.
IN TESTIMONY WHEREOF, I have hereunto set my hand and affixed the Seal of the Probate Court at Pontiac, this 24th day of June, A.D. 1964.
MARY PIPE
Register of Probate Court
Oakland County, Michigan
(Seal)
July 2, 9, 16

4657
HAMMER and JONES, Attys.
9384 Fred Road
Garden City, Michigan
STATE OF MICHIGAN
IN THE PROBATE COURT FOR
THE COUNTY OF OAKLAND
No. 83,708
In the Matter of the Estate of MARIE ALINE LUCIA, Deceased.
At a session of said Court, held at the Court House in the City of Pontiac, in said County, on the 29th day of June, A.D. 1964.
Present: HONORABLE DONALD E. ADAMS, Judge of Probate.
Ira C. Lucia, executor of said estate having filed in said Court his final and final account, and petition praying for the examination and allowance thereof, for determination of the legal heirs of said deceased, assignment of the residue of said estate and for the discharge of said Executor:
It is Ordered, that the 3rd day of August, A.D. 1964, at ten o'clock in the forenoon, at said Probate Court in the Court House in the City of Pontiac, Michigan, be and is hereby appointed as the time and place for hearing said petition:
It is further Ordered that notice be given to all interested parties as shown by the records in this cause by delivering a copy of this order once each week for three successive weeks previous to said day of hearing in the Farmington Enterprise, a newspaper printed and circulated in said county.
DONALD E. ADAMS
Judge of Probate
CERTIFICATION
I, Wanda Panduren, Senior Deputy Register of the said Probate Court, do Hereby Certify that I have compared the foregoing copy with the original record thereof, now remaining in this office, and have found the same to be a correct transcript thereof, and the whole of such original record.
IN TESTIMONY WHEREOF, I have hereunto set my hand and affixed the Seal of the Probate Court at Pontiac, this 29th day of June, A.D. 1964.
WANDA PANDUREN
Senior Deputy Register
of Probate Court
Oakland County, Michigan
(Seal)
July 2, 9, 16, 1964

4661
PAUL E. FREGOLLE, Atty.
22500 Orchard Lake Rd.
Farmington 48024
P. E. No. 81,405
STATE OF MICHIGAN
IN THE PROBATE COURT FOR
THE COUNTY OF OAKLAND
No. 81,405
In the Matter of the Estate of PEARL BEALL, also known as LILLIAN PEARL BEALL, and LILLIAN E. BEALL, Mentally Incompetent.
At a session of said Court, held at the Court House in the City of Pontiac, in said County, on the 29th day of June, A.D. 1964.
Present: HONORABLE DONALD E. ADAMS, Judge of Probate.
James W. Beall, guardian of said estate having filed in said Court his First Account and petition praying for the examination and allowance thereof, and for the discharge of said guardian:
It is Ordered, that the 3rd day of August A.D., 1964 at nine o'clock in the forenoon, at said Probate Court in the Court House in the City of Pontiac, Michigan, be and is hereby appointed as the time and place for hearing said petition:
It is further Ordered that notice be given to all interested parties as shown by the records in this cause by delivering a copy of this order to each of them personally, or by mailing such copy to each of them by registered or certified mail with return receipt demanded addressed to their respective last known addresses as shown by the files and records in this cause.
And it is further Ordered that public notice thereof be given by publication of a copy of this order once each week for three successive weeks previous to said day of hearing in the Farmington Enterprise, a newspaper printed and circulated in said county.
DONALD E. ADAMS
Judge of Probate.
CERTIFICATION
I, Wanda Panduren, Senior Deputy Register of the said Probate Court, do Hereby Certify that I have compared the foregoing copy with the original record thereof, now remaining in this office, and have found the same to be a correct transcript thereof, and the whole of such original record.
IN TESTIMONY WHEREOF, I have hereunto set my hand and affixed the Seal of the Probate Court at Pontiac, this 29th day of June, A.D. 1964.
WANDA PANDUREN
Senior Deputy Register
of Probate Court
Oakland County, Michigan
(Seal)
July 2, 9, 16

LEGAL NOTICES

ADAMS, Judge of Probate.
James W. Beall, guardian of said estate having filed in said Court his First Account and petition praying for the examination and allowance thereof, and for the discharge of said guardian:
It is Ordered, that the 3rd day of August A.D., 1964 at nine o'clock in the forenoon, at said Probate Court in the Court House in the City of Pontiac, Michigan, be and is hereby appointed as the time and place for hearing said petition:
It is further Ordered that notice be given to all interested parties as shown by the records in this cause by delivering a copy of this order once each week for three successive weeks previous to said day of hearing in the Farmington Enterprise, a newspaper printed and circulated in said county.
DONALD E. ADAMS
Judge of Probate
CERTIFICATION
I, Wanda Panduren, Senior Deputy Register of the said Probate Court, do Hereby Certify that I have compared the foregoing copy with the original record thereof, now remaining in this office, and have found the same to be a correct transcript thereof, and the whole of such original record.
IN TESTIMONY WHEREOF, I have hereunto set my hand and affixed the Seal of the Probate Court at Pontiac, this 29th day of June, A.D. 1964.
WANDA PANDUREN
Senior Deputy Register
of Probate Court
Oakland County, Michigan
(Seal)
July 2, 9, 16

4662
PAUL E. FREGOLLE, Atty.
22500 Orchard Lake Rd.
Farmington 48024
P. E. No. 81,409
STATE OF MICHIGAN
IN THE PROBATE COURT FOR
THE COUNTY OF OAKLAND
No. 81,409
In the Matter of the Estate of MAUDE BEALL, also known as MAUDE E. BEALL and ANNE MAUDE BEALL, Mentally Incompetent.
At a session of said Court, held at the Court House in the City of Pontiac, in said County, on the 29th day of June A.D. 1964.
Present: HONORABLE DONALD E. ADAMS, Judge of Probate.
James W. Beall, guardian of said estate having filed in said Court his First Account and petition praying for the examination and allowance thereof and for the authority to abandon a vendee's interest in land contract:
It is Ordered, that the 3rd day of August A.D., 1964 at nine o'clock in the forenoon, at said Probate Court in the Court House in the City of Pontiac, Michigan, be and is hereby appointed as the time and place for hearing said petition:
It is further Ordered that notice be given to all interested parties as shown by the records in this cause by delivering a copy of this order to each of them personally, or by mailing such copy to each of them by registered or certified mail with return receipt demanded addressed to their respective last known addresses as shown by the files and records in this cause.
And it is further Ordered that public notice thereof be given by publication of a copy of this order once each week for three successive weeks previous to said day of hearing in the Farmington Enterprise, a newspaper printed and circulated in said county.
DONALD E. ADAMS
Judge of Probate.
CERTIFICATION
I, Wanda Panduren, Senior Deputy Register of the said Probate Court, do Hereby Certify that I have compared the foregoing copy with the original record thereof, now remaining in this office, and have found the same to be a correct transcript thereof, and the whole of such original record.
IN TESTIMONY WHEREOF, I have hereunto set my hand and affixed the Seal of the Probate Court at Pontiac, this 29th day of June, A.D. 1964.
WANDA PANDUREN
Senior Deputy Register
of Probate Court
Oakland County, Michigan
(Seal)
July 2, 9, 16

4663
PAUL E. FREGOLLE, Atty.
22500 Orchard Lake Rd.
Farmington 48024
P. E. No. 81,401
STATE OF MICHIGAN
IN THE PROBATE COURT FOR
THE COUNTY OF OAKLAND
No. 81,401
In the Matter of the Estate of VIOLET BEALL, also known as GRACE V. BEALL and GRACE VIOLET BEALL, Mentally Incompetent.
At a session of said Court, held at the Court House in the City of Pontiac, in said County, on the 29th day of June A.D. 1964.
Present: HONORABLE DONALD E. ADAMS, Judge of Probate.
James W. Beall, guardian of said estate having filed in said Court his First Account and petition praying for the examination and allowance thereof, and for authority to abandon a vendee's interest in land contract:
It is Ordered, that the 3rd day of August A.D., 1964 at nine o'clock in the forenoon, at said Probate Court in the Court House in the City of Pontiac, Michigan, be and is hereby appointed as the time and place for hearing said petition:
It is further Ordered that notice be given to all interested parties as shown by the records in this cause by delivering a copy of this order once each week for three successive weeks previous to said day of hearing in the Farmington Enterprise, a newspaper printed and circulated in said county.
DONALD E. ADAMS
Judge of Probate.
CERTIFICATION
I, Wanda Panduren, Senior Deputy Register of the said Probate Court, do Hereby Certify that I have compared the foregoing copy with the original record thereof, now remaining in this office, and have found the same to be a correct transcript thereof, and the whole of such original record.
IN TESTIMONY WHEREOF, I have hereunto set my hand and affixed the Seal of the Probate Court at Pontiac, this 29th day of June, A.D. 1964.
WANDA PANDUREN
Senior Deputy Register
of Probate Court
Oakland County, Michigan
(Seal)
July 2, 9, 16

4664
MAX HULETT, Atty.
23081 Shiawassee Ave.
Farmington
85,005
STATE OF MICHIGAN
THE PROBATE COURT FOR
THE COUNTY OF OAKLAND
At a session of said Court, held at the Probate Office in the City of Pontiac, in said County, on the 29th day of June, A.D. 1964.
Present: HONORABLE DONALD E. ADAMS, Judge of Probate.
In the Matter of the Estate of BIRDIE L. WOODRUFF, Deceased.
Max Hulett having filed a petition praying that an instrument filed in said Court be admitted to Probate as the last will and testament of said deceased, and that administration of said estate be granted to Max Hulett, the executor named in said will or to some other suitable person, and for determination of the legal heirs of said deceased:
It is Ordered, That the 3rd day of August A.D. 1964 at 9 o'clock, in the forenoon, at said Probate Office, is hereby appointed for hearing said petition.
It is Further Ordered, That public notice thereof be given by publication of a copy hereof, once each week, for three successive weeks, previous to said day of hearing, in the Farmington Enterprise, a newspaper printed and circulated in said County, and that proponent cause a copy of this notice to be served personally or by registered or certified mail, return receipt demanded, to each of the known heirs at law, legatees and devisees at their last known place of address at least ten days prior to said day of hearing.
DONALD E. ADAMS
Judge of Probate
I, Mary Pipe, Register of the said Probate Court, do Hereby Certify that I have compared the foregoing copy with the original record thereof, now remaining in this office, and have found the same to be a correct transcript thereof, and the whole of such original record.
IN TESTIMONY WHEREOF, I have hereunto set my hand and affixed the Seal of the Probate Court at Pontiac, this 29th day of June, A.D. 1964.
MARY PIPE
Register of Probate Court
Oakland County, Michigan
(Seal)
July 9, 16, 23, 1964

4659
PAUL E. FREGOLLE, Atty.
22500 Orchard Lake Rd.
Farmington 48024
P. E. No. 81,401
STATE OF MICHIGAN
IN THE PROBATE COURT FOR
THE COUNTY OF OAKLAND
No. 81,401
In the Matter of the Estate of VIOLET BEALL, also known as GRACE V. BEALL and GRACE VIOLET BEALL, Mentally Incompetent.
At a session of said Court, held at the Court House in the City of Pontiac, in said County, on the 29th day of June A.D. 1964.
Present: HONORABLE DONALD E. ADAMS, Judge of Probate.
James W. Beall, guardian of said estate having filed in said Court his First Account and petition praying for the examination and allowance thereof, and for authority to abandon a vendee's interest in land contract:
It is Ordered, that the 3rd day of August A.D., 1964 at nine o'clock in the forenoon, at said Probate Court in the Court House in the City of Pontiac, Michigan, be and is hereby appointed as the time and place for hearing said petition:
It is further Ordered that notice be given to all interested parties as shown by the records in this cause by delivering a copy of this order once each week for three successive weeks previous to said day of hearing in the Farmington Enterprise, a newspaper printed and circulated in said county.
DONALD E. ADAMS
Judge of Probate.
CERTIFICATION
I, Wanda Panduren, Senior Deputy Register of the said Probate Court, do Hereby Certify that I have compared the foregoing copy with the original record thereof, now remaining in this office, and have found the same to be a correct transcript thereof, and the whole of such original record.
IN TESTIMONY WHEREOF, I have hereunto set my hand and affixed the Seal of the Probate Court at Pontiac, this 29th day of June, A.D. 1964.
WANDA PANDUREN
Senior Deputy Register
of Probate Court
Oakland County, Michigan
(Seal)
July 9, 16, 23

4660
PAUL E. FREGOLLE, Atty.
2500 Orchard Lake Rd.
Farmington
P. E. No. 85,001
STATE OF MICHIGAN
THE PROBATE COURT FOR
THE COUNTY OF OAKLAND
At a session of said Court, held at the Court House in the City of Pontiac, in said County, on the 29th day of June A.D. 1964.
Present: HONORABLE DONALD E. ADAMS, Judge of Probate.
In the Matter of the Estate of PEARL BEALL, also known as LILLIAN PEARL BEALL, and LILLIAN E. BEALL, Deceased.
James W. Beall having filed in said Court a petition praying that the administration of said estate be granted to Paul E. Fregolle or to some other suitable person, and for determination of the legal heirs of said deceased:
It is Ordered, That the 3rd day of August A.D. 1964 at nine o'clock in the forenoon, at the Court House in the City of Pontiac, Michigan, be and is hereby appointed as the time and place for hearing said petition:
It is further Ordered that notice be given to all interested parties as shown by the records in this cause by delivering a copy of this order to each of them personally, or by mailing such copy to each of them by registered or certified mail with return receipt demanded addressed to their respective last known addresses as shown by the files and records in this cause.
And it is further Ordered that public notice thereof be given by publication of a copy of this order once each week for three successive weeks previous to said day of hearing in the Farmington Enterprise, a newspaper printed and circulated in said county.
DONALD E. ADAMS
Judge of Probate.
CERTIFICATION
I, Wanda Panduren, Senior Deputy Register of the said Probate Court, do Hereby Certify that I have compared the foregoing copy with the original record thereof, now remaining in this office, and have found the same to be a correct transcript thereof, and the whole of such original record.
IN TESTIMONY WHEREOF, I have hereunto set my hand and affixed the Seal of the Probate Court at Pontiac, this 29th day of June, A.D. 1964.
WANDA PANDUREN
Senior Deputy Register
of Probate Court
Oakland County, Michigan
(Seal)
July 9, 16, 23

4664
ALBERT P. HERZOG, Atty.
2208 Farmington Rd., Farmington
P. E. No. 83,082
STATE OF MICHIGAN
THE PROBATE COURT FOR
THE COUNTY OF OAKLAND
At a session of said Court, held at the Court House in the City of Pontiac, in said County on the 2nd day of July A.D. 1964.
Present: HONORABLE DONALD E. ADAMS, Judge of Probate.
In the Matter of the Estate of EMELINE M. MURPHY, formerly EMELINE H. MURPHY, also known as EMALINE MURPHY, Deceased.
Therese L. Murphy having filed in said court a petition praying that the administration of said estate be granted to James M. Glinn or to some other suitable person.
It is ordered that the 4th day of August A.D. 1964 at nine o'clock in the forenoon, at the Court House in the City of Pontiac, Michigan, be and is hereby appointed as the time and place for hearing said petition:
It is further Ordered that notice be given to all interested parties as shown by the records in this cause, by delivering a copy of this order to each of them personally, or by mailing such copy to each of them by registered or certified mail with return receipt demanded addressed to their respective last known addresses as shown by the files and records in this cause.
And it is further Ordered that public notice thereof be given by publication of a copy of this order once each week for three successive weeks previous to said day of hearing in the Farmington Enterprise, a newspaper printed and circulated in said county.
DONALD E. ADAMS
Judge of Probate.
CERTIFICATION
I, Wanda Panduren, Senior Deputy Register of the said Probate Court, do Hereby Certify that I have compared the foregoing copy with the original record thereof, now remaining in this office, and have found the same to be a correct transcript thereof, and the whole of such original record.
IN TESTIMONY WHEREOF, I have hereunto set my hand and affixed the Seal of the Probate Court at Pontiac, this 2nd day of July, A.D. 1964.
WANDA PANDUREN
Senior Deputy Register
of Probate Court
Oakland County, Michigan
(Seal)
July 9, 16, 23

LEGAL NOTICE

DONALD E. ADAMS
Judge of Probate
CERTIFICATION
I, Carol Mae Donald, Deputy Register of the said Probate Court, do Hereby Certify that I have compared the foregoing copy with the original record thereof, now remaining in this office, and have found the same to be a correct transcript thereof, and the whole of such original record.
IN TESTIMONY WHEREOF, I have hereunto set my hand and affixed the Seal of the Probate Court at Pontiac, this 29th day of June, A.D. 1964.
CAROL MAE DONALD
Deputy Register
of Probate Court
Oakland County, Michigan
(Seal)
July 9, 16, 23, 1964

4659
SYLVESTER J. PHENEY, Attorney
23611 Liberty Street
Farmington, Michigan
N. 83,736
STATE OF MICHIGAN,
IN THE PROBATE COURT
FOR THE COUNTY OF OAKLAND,
No. 83,736
In the Matter of the Estate of VICTOR J. LaPRISE, Deceased.
At a session of said Court, held in the Court House in the City of Pontiac, in said County, on the 2nd day of June, A.D. 1964.
Present, HONORABLE DONALD E. ADAMS, Judge of Probate.
James J. LaPrise, executor of said estate having filed in said Court his first and final account and petition praying for the examination and allowance thereof; determination of the legal heirs of said deceased; assignment of the residue of said estate and the discharge