Plan your vacation well in vance, suggests the Automo- e Club of Michigan. Make re of your itinerary and ac- mmodations. Make a check t of places you want to visit, d get good route information d maps.

Bill Conroy Does Too!
Phone GR. 4-3511

Perfect Mower Service

Mobile Unit

Complete Shop on Wheels

Wait for Service
Haul Your Mower
You Can Have Service at Your Door. On the Spot Repairs.

All Makes and Models
PRECISION SHARPENING
TUNE-UPS
CRANKSHAFT STRAIGHTENING
ALL WORK GUARANTEED

— COUPON —
FREE SPARK PLUG and OIL CHANGE with Every Power Reel Sharpening or Tune-Up

CALL
532-6942
537-8792

Mayfair Duplicate Bridge Club Meets

The Mayfair Duplicate Bridge Club met on Friday night, July 10, at the Bridge Club Room at 28800 Middlebelt Road in Farmington for their Master Point Night.

Winners for the evening were:

North-South, R. C. Foster and W. F. Miller; East-West, Ann Collins and Gay Uhes.

Second place players were: North-South, Alan Collins and Marian Collins; East-West, Dr. M. Parker and Milton Bielfield.

Third place players were: North-South, Charles and Mary Barry; and Clarence and Edna Johnson, East-West.

A Congregational minister, Reverend John D. Pierce of Marshall, became Michigan's first superintendent of public instruction in 1836 and then co-authored with the state's first congressman, Isaac E. Crary, the blueprint for public education in Michigan.

MOST

home protection for your money—our Homeowners Policy! Contact me today!

Fred P. Samra
32300 Grand River
GR. 6-1880

STATE FARM
Fire and Casualty Company
Home Offices: Bloomington, Illinois

DISPOSAL REPAIRS

FACTORY AUTHORIZED
PARTS, SERVICE & SALES
Qualified
On All Popular Makes

SAFE-WAY APPLIANCE SERVICE
Serving Farmington Over 7 Years
27320 GRAND RIVER
GR. 4-4074 KE. 2-8729

This Is Kimberley

By JUDY BURNS
GR. 4-3112

Our expensive and rationed supply of one of mother nature's commodities was supplemented by the rain of last weekend, although it inundated Kimberleyites with mixed emotions. While a welcome relief for our parched lawns, the downpour Saturday night was disasterous to the Beechview Swim Club's luau. The 180 soggy guests, having enjoyed varying degrees of dinner from complete to none at all, moved into the school for shelter before finally dissolving into small groups for private parties throughout the subdivision. This was the second unfortunately wet social evening for the swim club, as they experienced a damp sing-along recently.

THE BIGGEST NEWS this week, coming as no surprise to many Kimberleyites, is Al Vagnozzi's announcement that he is a candidate on the Democratic ticket for the office of Township Supervisor, to be elected this year in November after a September primary. Al and Lois and their four children, Kiltartan residents, face the vigorous schedule of a candidate's family in the weeks ahead. The Vagnozzi's many friends and neighbors here can contact Al at GR. 4-3655 to volunteer their help, particularly with the vast amount of literature to be distributed before the primary.

Our prolific residents have again increased Kimberley's population, with the introduction of two new young ladies into the populus. Congratulations to Neil and Gerry Garrett of Kiltartan, proud parents of an 8 pound, 11½ ounce baby girl born at 11:57 a.m. on June 27 at New Grace Hospital. Their new daughter, named Marci Diane, evens the score for the Garretts, whose other little ones are Michael, 3, Karen, 2, and David, 1.

CONGRATULATIONS also to Dunne and Stasia Churchill of Dundalk, rocking the cradle of their sixth "D" and fourth daughter, 8 pound, 14 ounce Deanna Lynn, born at 9:45 p.m. on July 1 at Oakwood Hospital. Deanna is preceded by proud brothers and sisters Dennis, 9, David, 7, Diane, 5, Doreen, 3, and Dale, 1½.

The welcome mat is aired for Curt and Helen Casper, new neighbors in the Middlebelt Salem formerly owned by the Tangos. The Caspers moved to Kimberley from Norwalk, Ohio, transferred here by the Clevite Harris Products Company for which Curt is sales office manager. The Casper's large family includes their married daughter, Lynn, who resides in Norwalk with her husband and two children, and their son, Neil, currently in the navy stationed at Bayonne, New Jersey. At home are Dale, 14, Leslie, 10, and Lori, 8. Curt's mother, Mrs. Emma Casper, completes the household. Glad you choose Kimberley!

GOOD-BYES ARE in order for Ann Trambauer and children, Pam and Guy, who moved from Kiltartan to Livonia last week. However, "good-bye" is only until you drop into the popular knit shop to say "hello," as Ann will retain the Farmington Hobby Shop.

More permanent farewells will be in order when Marge and Jerry Delaney replace the "for sale" sign on their Greythorne lawn with a "sold" sign. The Delaneys have been transferred to Pittsburg by the Abitbi Corporation, and hope to move early in September before the school term begins.

Birthday bests this week to little Jennifer Gibbons, one on July 10; to our son, Christopher, a last-summer event on July 11; to Kelly Ann Keiel, 9, on July 12; to Suzanne Throgmorton, 7, Ann Flakne, 11, Tom Derderian, and Scott Buzzard, all July 13 flowers; to Catherine Adams, 14 on July 14; to new father Neil Garrett on the same date; to Cathy McCammon, 2 on July 17; and to Allen Bosworth and Dayt McLellan, not telling on July 19.

THE PAMORAMA of vacationing Kimberleyites continues, but with a distinct trend to the east as the World's Fair exerts its magnetism. Bruno and Gloria Pagnucco and their children, Chris and Jayne, spent ten days in New Jersey and New York, including three days at the Fair.

Mary and Dick Foran and family Jeff and Linda drove to Niagara Falls, Boston, on to New York and the Fair, and back home via Philadelphia and Washington, D.C. Neil and Phyllis Trombley and daughters, Cynthia and Sherri, the Foran's across-the-street Greythorne neighbors, made much the same trip in reverse order. The Trombleys and the Forans met in New York by pre-arrangement and spent four days there together.

Jack and Barbara Kane of Eleven Mile are just back from a three week vacation that began when Barb and children, Debora, Candy, Michael and Jackie, drove to New Haven, Connecticut to visit Barb's parents, Mr. and Mrs. Erwin Swift. Jack joined his family in New Jersey, where they spent three days at the Fair and visited Jack's parents, Mr. and Mrs. Walter Kane. The Kanes drove to Richmond, Virginia on the route home.

IN A DISTINCTLY different direction went Hugh and Doris McChesney of Greythorne, who drove to Denver, Colorado where Hugh attended a meeting. The McChesneys then covered 16 western states and 7,000 miles in an extensive tour of the USA.

John and Dorothy Brown of Kiltartan also choose a westerly direction, sight-seeing their way to California and back over a three week span.

An unusual and interesting weekend was enjoyed by Martha and Les Joy of Barwell, who drove to London, Ontario with nine other couples to spend the night there before proceeding to Stratford the next day. In Stratford the Joys and the other members of a group sponsored by the English Speaking Union attended a production of "Richard II" and a French comedy, "Le Bourgeois Gentilhomme."

Congratulations to Dayt and Shirley McLellan of Pipers Lane, who have a new daughter-in-law as of June 27. The McLellan's son, Don, married Judith Lynn Dimitrie, daughter of Mr. and Mrs. Emil Dimitrie of Detroit, at 6 p.m. on the 27th at the Gloria Dei, Lutheran Church. The reception following the ceremony was held at the Kenwood, with a later open house for close friends and relatives at the bride's home. The newlyweds honeymooned in Fort Lauderdale, Florida and returned to spend a few days with Dayt and Shirley before driving to Newport, Rhode Island where Don is stationed in the navy.

Announces His Candidacy for Supervisor

Aldo Vagnozzi of 26193 Kiltartan in Farmington has announced he will be a candidate for Supervisor of Farmington Township in this fall's elections. Vagnozzi, a Democrat, plans to file his qualifying petitions at 10 a.m. Monday, July 20, at Township Hall, Eleven Mile at Orchard Lake.

Vagnozzi said he decided to run for Supervisor because, in his opinion, the present administration has failed to solve the critical safety and health problems which exist in the township.

VAGNOZZI HAS been a leader in the fight to win safer speed limits and safety conditions around area schools. "We have received little cooperation from the present township administration in winning lowered speed limits on such roads as Twelve Mile and Middlebelt," Vagnozzi declared.

He promised that if elected he would give top priority to the safety problem, mobilizing the entire community in this critical area. Starting last fall, Vagnozzi carried his fight for improved safety conditions to the Township board, school board, area safety committee and county officials.

Vagnozzi thanked the hundreds of citizens and other area leaders who supported the safety drive but warned that real progress cannot be made unless officials are elected in the Township who will forcefully fight for improvements.

THE SUPERVISOR candidate has been active in a number of community activities. He is chairman of the Farmington Area PTA Council and past president of the Beechview School PTA. Vagnozzi has also served on the Citizens Advisory Committee for Schools, Cub Scout and Boy Scout committees, an assistant coach in Little League baseball, an usher at St. Fabian's Church, and co-chairman of the civic affairs committee of the Kimberley Association.

Other activities include serving on committees for the United Foundation and Tuberculosis and Health Society.

HIS POLITICAL work dates back to 1948. It includes serving as an elected precinct delegate, as delegate to county and state Democratic conventions and alternate delegate to the party's 1960 national convention which nominated the late President Kennedy.

Vagnozzi promised a vigorous campaign which he will take to all areas of the township. In addition, he is making himself available to appear before any organization that invites him to speak on the issues facing the township. Vagnozzi said he prefers joint appearances with the present township supervisor so that a full airing of the issues can take place.

Requests for speaking engagements should be made by calling GR. 4-3655.

Vagnozzi, 38, is married to the former Lois Carl. The Vagnozzis have four children, Steven, Paul, Nancy and Barbara.

Teachers' Workshop To Stage Open House

The Northwest Metropolitan Area Community Resources Workshop of Livonia cordially invites the public to attend a Community Resources Open House to be held at Franklin Senior High School, 31000 Joy Road, Livonia, from 7:30-9:30 p.m. on Thursday, July 16.

The purpose of the Open House is to display the exhibits and projects prepared by the participants of the workshop.

Safeguard Your Home Against Burglaries While on Vacation

Millions of persons throughout our state take summer vacations each year. In the process they exercise the greatest care in where they are going, what their activities will include and what they will wear, however, very few consider what can happen while they are gone.

IT IS ESTIMATED that over 900,000 burglaries were committed throughout the country last year. This means that a burglary was committed about every 35 seconds, day and night, every day of the year. Burglary continues to increase each year, at a greater percentage than the population growth. During the coming months, the burglary rate will probably increase directly proportional to the number of persons taking vacations and the degree of carelessness with which they leave their homes unprotected.

The purpose of the Burglary Prevention Week observance is to call attention to the seriousness of this crime and suggest precautions people can take to combat the continuing increase of this crime.

SOME BASIC precautions that can be taken by all homeowners to assist their police officials during the coming months are:

1.) Make sure all doors and windows are securely locked.

2.) Tilt your venetian blinds on the ground level of your home so that persons approaching your house or ringing the doorbell cannot look in.

3.) During evening hours make your home look "lived-in" by leaving a light burn. Automatic timers, connected to a lamp, can accomplish this ruse every evening when you are away.

4.) Keep your garage doors closed. An empty garage is a sure give-away of your obsence.

5.) Don't advertise your absence by announcing your departure in the newspaper columns.

6.) Notify your nearest neighbor of your leaving, and, if possible, leave a key with him so he can check your home periodically.

7.) Arrange to have milk deliveries discontinued and your newspaper subscriptions to follow you during your absence.

And, a most important point is to notify your local police department when you are leaving and when you expect to return. Many police bureaus maintain card files containing information on vacationing residents. This enables them to make periodic checks on homes and investigate any irregularities.

Remember, the house and property you're helping to protect this summer is your own!

Michigan has the second most complete series of vital records in the United States, dating back to 1867.

Cunningham's DRUG STORES
Prescription Specialists
FARMINGTON PLAZA SHOPPING CENTER
GRAND RIVER Near ORCHARD LAKE ROAD

SALE DAYS THRU SUNDAY
Add tax where applicable

5-day Deodorant PADS ... REGULAR 1.10 ..... OUR LOW PRICE 87¢

Gillette Right Guard KING SIZE ... REG. 1.00 ..... OUR LOW PRICE 77¢

Arrid Roll-On DEODORANT GIANT SIZE ... REG. 1.00 ..... OUR LOW PRICE 77¢

Old Spice Deodorant STICK ... REGULAR 1.00 ..... OUR LOW PRICE 77¢

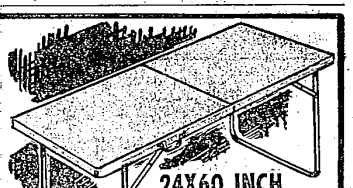

24X60 INCH FOLDING METAL TABLE
OUR LOW PRICE 6.77

ANSCO Black & White FILM
#120 - #127 - #620
3 ROLL PACK 88¢

QUALITY PLASTIC
Won't crack, chip or peel. Chemical resistant and rust-proof. Colorful additions to the kitchen. Sturdy handles.

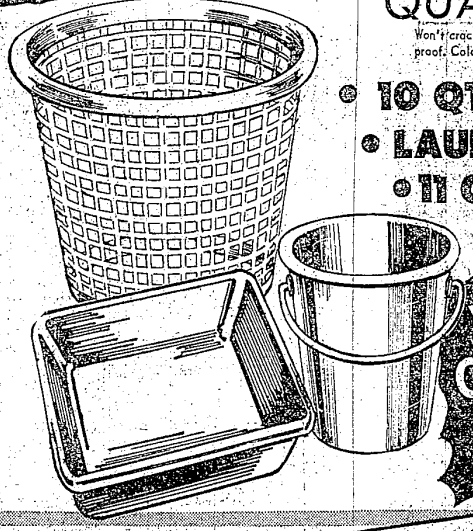

• 10 QT. UTILITY PAIL
• LAUNDRY BASKET
• 11 QT. DISH PAN

YOUR CHOICE OUR LOW PRICE 44¢

ABDEC DROPS 50CC REGULAR 3.51 ..... OUR LOW PRICE 2.19

BREMIL LIQUID REGULAR 29¢ - 13 oz. ..... OUR LOW PRICE 21¢

X-TINCT BOMB HOUSE AND GARDEN 14 oz. ..... OUR LOW PRICE 87¢

Sanitary Napkins 40'S MAYFAIR - REG. 1.29 ..... OUR LOW PRICE 88¢

3 COMPLETE EXTENSION CORDS
6 FOOT SIZE
9 FOOT SIZE
12 FOOT SIZE
OUR LOW PRICE 88¢

FOAM PILLOW
OUR LOW PRICE 99¢
Soft, colorful, durable, shape holding pillows.

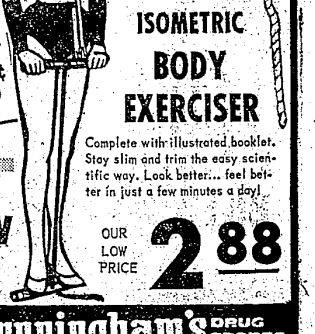

NEW! ISOMETRIC BODY EXERCISER
Complete with illustrated booklet. Stay slim and trim the easy scientific way. Look better... feel better in just a few minutes a day!
OUR LOW PRICE 2.88

Cunningham's DRUG STORES

PUBLIC HEARING

Thursday, July 23, 1964
8 p.m.
at Farmington Township Hall
31555 W. Eleven Mile Road

Persons who may be interested are invited to participate in discussion of the proposed change:

Petitioners request and the Zoning Board considers that the following described property be rezoned as per the following details:-

(1) RA-1 (One Family Residential) To Multiple Residential

Part of the Southwest ¼ of Section 1, T. 1 N., R. 9 E., Farmington Township, Oakland County, Michigan, being described as:

Beginning at the West ¼ corner of Section 1, T. 1 N., R. 9 E.; Thence along the East and West ¼ line of Section 1, due East, 425.37'; Thence S. 0° - 02' E., 300.0'; Thence S. 63° - 53' E., 194.40'; Thence N. 66° - 00' E., 80.0'; Thence N. 77° - 30' E., 90.0'; Thence due East, 215.0'; Thence parallel to and 365.0' west of the west line of Franklin Forest Subdivision (Liber 63 - Page 25), S. 0° - 47' - 15" W., 521.56'; Thence N. 88° - 45' - 15" E., 30.23'; Thence S. 0° - 20' W., 460.0'; Thence N. 77° - 50' W., 125.0'; Thence N. 49° - 10' W., 402.64'; Thence N. 84° - 43' W., 16.90'; Thence N. 48° - 57' W., parallel to and 200.0' northeasterly of the northeasterly line of Northwestern Highway (204' wide), 168.52'; Thence N. 0° - 16' E., 44.34'; Thence N. 0° - 02' W., 445.0'; Thence due West, 425.37'; Thence along the west line of Section 1, N. 0° - 02' W., 423.10' to the point of beginning.

(2) O (Office Building District) To Multiple Residential

Part of the Southwest ¼ of Section 1, T. 1 N., R. 9 E., Farmington Township, Oakland County, Michigan, being described as:

Beginning at a point, said point being S. 0° - 02' E., 877.60' and N. 88° - 37' E., 425.52' and S. 0° - 16' W., 44.34' from the West ¼ corner of Section 1, T. 1 N., R. 9 E.; Thence S. 0° - 16' W., 98.88'; Thence S. 84° - 43' E., 128.10'; Thence N. 48° - 57' W., parallel to and 200.0' northeasterly of the northeasterly line of Northwestern Highway (204' wide), 168.52' to the point of beginning.

(3) Description for Proposed 60.0' Road From Northwestern Highway

Part of the Southwest ¼ of Section 1, T. 1 N., R. 9 E., Farmington Township, Oakland County, Michigan, being described as:

Beginning at a point, said point being S. 0° - 02' E., 877.60' and N. 88° - 37' E., 425.52' and S. 0° - 16' W., 143.22' and S. 84° - 43' E., 145.0' and S. 49° - 10' E., 206.14' from the West ¼ corner of Section 1, T. 1 N., R. 9 E.; Thence S. 11° - 49' W., 241.40'; Thence along the northeasterly line of Northwestern Highway (204' wide), S. 48° - 57' E., 68.76'; Thence N. 11° - 49' E., 306.56'; Thence N. 46° - 31' W., 70.47'; Thence S. 11° - 49' W., 68.54' to the point of beginning.

Owner and petitioner is Roberts, Abrahamsons and Creative Communities, Inc., with E. R. Oglesby as petitioning attorney.

Percy Gardhouse
Chairman
Farmington Township Zoning Board

July 2, 16