Three R's Of Classified Ads–Readers, Recognition, Results

60—Automobiles

TEMPEST 1963, convertible, stick shift, radio, heater, whitewalls. Near new in condition, only $1,395. Bill Brown Jeep, 35000 Plymouth Road at Wayne Road. GA 7-9700.

MONZA, 1964, convertible, 4-speed, all extras, will consider older car in good condition as trade. 476-7399.

1963 FALCON, delux club wagon, radio, heater, six-ply tires, 170 engine. 476-1370, 474-5533.

60—Automobiles

FORD, 1964 Galaxie 500, convertible, power steering, cruise-o-matic, only 8,000 miles. New car warranty. White, black top. Only $2,395. Arnold Auto Sales, 1250 South Main, Plymouth, Michigan. GL 3-0975.

CHEVROLET, 1955, 6. Runs good, $75. KE 1-8650.

1963 DODGE 2-dr., r., h., auto. $1295

DAMERON CHRYSLER
29301 Grand River at Middlebelt
KE 1-8200 GR 6-7900

See the Complete English Ford Line

COMPARE

CORTINA BY FORD OF BRITAIN

AGAINST ALL OTHER COMPACTS

CHECK THESE FEATURES

☐ 32 MPG ☐ Comfort for 5 ☐ Disc Brakes
☐ Hi Volume Heating ☐ 21 Cu. Ft. Trunk
☐ 4 Speed Transmission ☐ 1500 CC 5M Brung. Eng.
☐ 24,000 Mi./24 Mo. Warranty by Ford Motor Company

MA 4-1331 **BERGEN MOTORS** 1000 W. Maple Walled Lake

SPRING IS IN THE AIR

BUT OUR DEALS ARE DOWN TO EARTH

For Example: 1965 BARRACUDA. Auto. trans., radio, heater, w/walls, washers, tinted rear glass ..... $2,395 Full Price

OVER 400 CARS IN STOCK
'61s - '62s - '63s - '64s - '65s

CHRYSLERS PLYMOUTHS
VALIANTS BARRACUDAS

OFFICIALS' CARS — ALL READY TO ROLL

$99 DOWN Delivers Any Car IMMEDIATELY

DAMERON

LEASING ALL MAKES
Grand River at Middlebelt
KE 1-8200 GR 6-7900

★★★★

FOR **ONLY $70** DOWN

AND

$59.03 Per Month

Bob Conn

YOU CAN OWN

Clarence DuCharme

A BRAND NEW RAMBLER CLASSIC

2-Door Sedan

$59.03 per month for 36 months at bank rates with $70.00 cash or equivalent trade-in as down payment. This deal includes all taxes, license transfer and title fees.

You're a Name — Not a Number at . . .

FIESTA RAMBLER, Inc.
1205 Ann Arbor Road — Plymouth — GL 3-3600

60—Automobiles

CHEVROLET, 1964, 4-door, Bel Air station wagon, powerglide, power steering, power brakes, radio, heater, whitewalls, other extras, private owner. $2,295. 427-0927.

LOOKING for a big car with economy? 1964 Impala 2-door hardtop, 6 cyl., standard transmission. Perfect condition thruout. FM-radio. Private. GA 2-1671.

DODGE, 1962, 330 2-door hardtop, 383 motor, with power. Used but not abused. A buy at $1,245. Forest Dodge, 34955 Plymouth Road at Wayne Road, GA 7-1252, KE 7-7620.

LeBARON OLDS
33073 Michigan, Wayne
PA 1-3630

60—Automobiles

CHEV. .63 Imp. cpe., stick 6, showroom cond. in & out. Lots of class with good economy. $1590, full price. 1-year warranty.

Berl-McHugh, Inc.
28911 Grand River 476-7200

FALCON, 1962 4-dr., automatic transmission, radio and heater, light blue, excellent condition. 453-4272 after 6:00.

1963 T-BIRD, white with vinyl trim. New spare, low mileage, only $2395. Arnold Auto Sales, 1250 South Main, Plymouth, Michigan. GL 3-0975.

FORD 1962 Galaxie 500 convertible, automatic V-8, power steering, whitewalls, radio, heater, $1,150. 422-4068.

1964 MERCURY two-door hardtop. Automatic. Radio, heater, power steering, power brakes, white tires, beautiful white finish and red vinyl trim. $2295. West Brothers, 534 Forest, Downtown Plymouth. GL 3-2424 or GA 5-2444.

FALCON 1961, deluxe, automatic, radio, heater, good condition. GA 7-1563.

MERCURY Turnpike Cruiser, 1958, must sell, make offer. GL 3-0003 before noon or after 6.

COMET 1961, 4-door, automatic, radio, whitewalls, excellent condition. GA 7-7474.

60—Automobiles

PONTIAC, 1962 Sport Coupe, Ventura. White with red trim. Sharp. $1695. Arnold Auto Sales, 1250 South Main, Plymouth, Michigan. GL 3-0975.

FORD, 1963 Galaxie convertible, power steering, 289, Cruise-O-Matic. Call after 5:30 p.m. GL 3-0906.

CHEVROLET, 1956, Clean, no rust, $185. Call GL. 3-8705.

GALAXIE 500, 1962, X-L convertible. Automatic transmission. T-Bird engine. Power steering. Radio and heater. Sharp. $1595. West Brothers, 534 Forest, Downtown Plymouth. GL 3-2424 or GA 5-2444.

1962 VOLKSWAGEN, clean, one owner, good mechanically. Reasonable. 453-6490.

PONTIAC, 1963, Catalina hardtop, power brakes, power steering, beautiful silver blue. Must see to appreciate. CR 8-1509.

FORD, 1961, Galaxie Tudor V-8. Automatic, Radio, heater, whitewalls, $895, after 4 or Saturday, 425-3682.

DODGE, 1962, 440 convertible, V-8, with power. A little gem, $1,245. Forest Dodge, 34955 Plymouth Road at Wayne Road, GA 7-1252, KE 7-7620.

60—Automobiles

CHEVROLET, 1963 Impala super sport, power brakes, steering, automatic, radio, heater, one owner, 16,000 miles, like new. GA 2-9243.

FORD 1962, Galaxie 500, 4-door, whitewalls, automatic, power steering, radio. Perfect condition, $1175. GA 5-2391.

CHEVROLET Impala 1964 Tudor hardtop. Power steering and brakes, padded dash, tinted windshield, automatic transmission, radio, whitewalls, extras. 250 h.p. motor. GL 3-5473.

DEPENDABLE USED CARS

'64 DODGE 9-pass. wagon	$2395
'62 BUICK Special conv.	$1325
'62 DODGE 4-dr., air cond.	1295
'61 FORD, V-8, conv., auto.	$895

G. E. MILLER
Northville Dodge
127 Hutton
FI 9-0660

60—Automobiles

CORVAIR 1961, Monza radio, heater, floor shift, take over payments $36.09 a month. Owner in Air Force. GL 3-3235.

DODGE 1963, Polara 500, black, 2-door hardtop, whitewalls, all power, automatic, 383 cu. in. Factory warranty. $1895. Must sell. Call GA 1-8130.

PONTIAC 1964, Convertible, power, many extras. Real sharp. Very reasonable. GA 7-0154. After 6:30 p.m.

60—Automobiles

MERCURY 1956 automatic transmission, heater, 4-door, good condition, $75. 427-2538.

VOLKSWAGEN, 1959 sedan. Clean inside and out. Good tires. $750. Phone 425-6047.

FORD 1964 convertible Galaxie 500. Light blue body, dark blue top. Power steering, automatic transmission, whitewalls, 17,000 miles. Still on warranty. Excellent all around. Private sale. $2,100. 626-0930.

No More Credit Problems

We handle our own financing. Credit no problem.

Trade Up or Down

you can buy a 1959 to 1965 model car regardless of balance owed on present car or amount owing on other bills. We specialize in consolidating bills. If possible, bank rates only.

Contact Credit Manager, Mr. Ross

GREYHOUND AUTO SALES, INC.
GA 5-9292

Public Confidence!!

is the keystone upon which the success of this company is built.

We keep that confidence by square dealing in quality cars at fair prices. We're PROUD of our used cars and you'll be proud to own and drive one.

1959 FORD
Fairlane 500 hardtop, full power. Like new inside and out. No money down.
$28 per month

1963 FAIRLANE 500
Station wagon, custom interior, 8-cylinder, automatic, 12,000 actual miles. Any old car down, low monthly payment.
Full Price $1,295

1961 FORD
Wagon, 8 automatic, radio, heater, whitewalls. Extra sharp, ready for work or play.
$32 per month

1959 PONTIAC
2-door hardtop, a real clean automobile. Extra sharp—white with green trim. No money down.
$28 per month

THIS WEEK'S QUALITY SPECIAL

1957 FORD
2-door, 40,000 actual miles, 6-cylinder, overdrive. Brand new inside and out. No money down, $19 per month.
Full Price $445

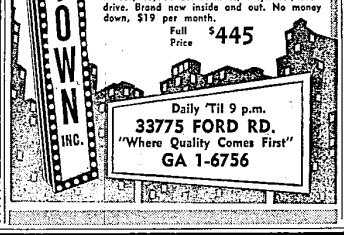

Daily 'Til 9 p.m.
33775 FORD RD.
"Where Quality Comes First"
GA 1-6756

Danny Denton Says:

Spring brings a whole new world to be enjoyed by you and your family. And they'll enjoy it more and see more of it in a Denton guaranteed used car.

1960 BUICK LeSabre 4-dr. H.T. Auto., Power, Radio	$895
1958 BUICK Super 2-dr. H.T. Auto., Power, Radio	$595
1963 FORD Custom 4-dr. Sedan V-8, Auto., Power, Radio	$1295
1962 DODGE 4-dr. Station Wagon V-8, Auto., Power, Radio	$1345
1962 BUICK LeSabre 2 & 4-dr. Sedans and Hardtops from	$1345
1962 PONTIAC Catalina 2-dr. H.T. Auto., Power, Radio	$1595
1962 OLDS 98 4-dr. Hardtop, Auto., Full Power, Air Conditioning	$1695
1963 & 1964 BUICK LeSabre — Wildcats and Electras from	$1995

DENTON BUICK CO.
USED CARS
26150 GRAND RIVER KE 1-8881

"RED HOLMAN"

Your Authorized Pontiac Tempest Dealer

35300 FORD RD.
Corner of Wayne Road

1960 PONTIAC STAR CHIEF
Hydramatic, power steering, brakes. Very clean ..... $995 0 Down

1961 PONTIAC 9 passenger station wagon, fully equipped plus power. Like factory new inside and out	$1495
1962 CHEVROLET Impala convertible, radio, heater, Powerglide, power steering, a gorgeous red	$95 Down
1962 CHEVY II 2 door, radio, heater, a real gas saver and money too. 0 Down	$795
1960 CHEVROLET V8 Bel Air 4 door, radio, heater, automatic, ww tires. 0 Down	$895
A real buy 1958 PLYMOUTH V8 convertible, radio, heater, automatic plus power. 0 Down and only	$395
1963 BUICK 2 door hardtop, radio, heater, Dynaflow, power steering and brakes, ww tires. Sharp	$1995
1964 PONTIAC Catalina radio, heater, Hydramatic, power steering and brakes, ww tires, factory warranty	$2295
1963 FORD Convertible, fire engine red with black top, full factory equipped and low mileage	$1995
1963 PONTIAC Grand Prix fully equipped plus power	$2295
1964 CHEVROLET Chevelle, factory equipped and like a new car	$1795
1964 PONTIAC Tempest GTO, tri power engine, 4 speed transmission, 2 to choose from, almost new.	$95 Down

PA 1-1144

35300 FORD RD.
AT WAYNE ROAD

HOME OF THE 2 YEAR WARRANTY

BANK RATES

1961 OLDSMOBILE 4-door, 8, automatic, radio, heater, power steering, power brakes. Full price $1,195

1959 CHEVROLET Wagon, 6 stick, radio, heater. Runs and looks good, only $495

1962 FORD Galaxie, 4-door, 8 automatic, radio, heater. Like new. With $95 down, only $995

1960 PLYMOUTH Convertible, Big 8 automatic. A real bomb for only $795

1962 CHEVROLET Impala 4-door, hardtop, 8 automatic, radio, heater, power steering. You have to see this one to appreciate it. One of a kind. With $95 down, only $1,495

1963 FORD Galaxie, 2 door, automatic, radio, heater. Real Sharp. With $95 down, Only $1,395

1961 COMET 2-door deluxe, 6, automatic, radio, heater whitewalls. With $95 down $695

1959 CHEVROLET Impala convertible, 8, automatic. A real sharp car for young at heart. With $95 down $695

1962 FALCON 2-door, 6 standard, radio, heater. A real savings to you. With $95 down, only $795

NEW CAR WARRANTY

1960 STUDEBAKER Hawk, 8 automatic. A nice car at only $395

1963 CHEVROLET 2-door, 6 standard, radio, heater. Real sharp. With $95 down, it's only $1,295

1963 OLDSMOBILE Super 88, 2-door hardtop, 8 automatic, radio, heater, power steering, power brakes $1,995

1963 CORVAIR Coupe, automatic, radio, heater. Like new. With $95 down, only $1,195

1962 OLDSMOBILE Super 88, 4-door, hardtop, 8 automatic, radio, heater, power steering, power brakes. Like new. With $95 down, it's yours at $1,595

1962 CHRYSLER 300 Coupe, red. One of a kind. With $95 down $1,295

1964 FORD Galaxie 500, fastback, hardtop, 8, automatic. With $95 down $1,995

1960 OLDSMOBILE Super 88 4-door, full power, with air conditioning. Full price $795

New!

Gene Merollis now offers you a 25 MONTH WARRANTY with your used car purchase. One more reason to buy with confidence at . . .

IRON CLAD SPECIALS

1962 PLYMOUTH Fury 4-door, hardtop, 8 automatic, radio, heater. Like new. With $95 down, it goes at $995

1963 DODGE Dart, 2 door, 6 standard transmission. New car warranty. With $95 down, only $1,195

1961 FORD Wagon, 8 automatic, radio, heater. A real nice car at $995

1961 FORD F500, 4 door, 8 automatic, radio, heater, power steering. Like new. With $95 down, only $895

1961 FORD Convertible, 8 stick, radio, heater. Real Sharp. With $95 down, only $995

1960 CHEVROLET Wagon, Bel Air, needs a little body work. Save on this one at $995

1961 CHEVROLET 2-door, radio, heater. Like new condition. With $95 down $795

1964 CHEVROLET Bel Air 4-door, automatic, radio, heater, power steering, power brakes, like new. With $95 down $1,795

36 MONTHS TO PAY

1962 CHEVROLET 2 door sedan, 6-cylinder, standard transmission, radio, heater $895

1964 CHEVY II 2 door, standard transmission. A real mile maker $1,295

1964 CHEVROLET Impala, 2 door, hardtop. Like new. With $95 down, Only $2,095

1964 PONTIAC Tempest convertible, Big 8, automatic, radio and heater, power steering, power brakes. With $95 down, Only $2,095

1961 DODGE 4 door, 6 automatic, radio, heater. Big bug at $495

1962 CHEVROLET Impala 2 door hardtop, automatic, radio, heater $1,395

1963 PONTIAC convertible, 8, automatic, radio, heater, power steering, power brakes. Like new. With $95 down, only $1,995

1962 CHEVROLET Bel Air, 2 door automatic, radio, heater. A real winner. Full price $1,295

1961 FALCON, automatic, 2 door, needs bump and paint work. Do it yourself car $395

"Save A Week's Pay"

GENE MEROLLIS

"Save A Week's Pay"

CHEVROLET

31850 FORD ROAD

GA 7-6200 1 BLOCK WEST OF MERRIMAN ROAD KE 3-4040

CHEVROLET