Looking for a new, used car? Stop at one of these dependable dealers today!

60—Automobiles

ENGLISH FORD Anglia 1961, no rust, 35 mpg., radio, heater. Best offer. Shark blue. GA 1-5364.

PONTIAC 1963 Catalina convertible. Excellent condition. Extras. 474-6317.

PLYMOUTH, 1959, 4 door, suburban wagon, automatic transmission, good transportation, $150. Call GR 4-4254.

OLDSMOBILE 1959, excellent condition, $500. Call 453-4906.

FORD 1964 Country Sedan Wagon, V-8, power, $1,495. Dexter Chevrolet, 20619 W. 8 Mile Rd. 2 miles East of Telegraph. KE 3-4447 or KE 8-1300.

CHEVROLET 1962 Impala, 2 door hardtop, power steering, brakes, automatic, V-8, excellent condition, $995. Call 357-4947.

FORD 1964 custom 2 door, 289 engine, automatic, radio, $1,395. Bill Brown Jeep, GA 7-9700.

RAMBLER CLASSIC, 1961 station wagon, radio, heater. Clean car. $295 at Coon Bros. Rambler, Plymouth Road at Telegraph, KE 3-8922.

RENAULT 1964, automatic, 15,000 miles, good condition, $750. GR 6-0784.

RENAULT 1964, model R-1130, radio, heater, bucket seats, only $795. Fiesta Rambler-Jeep, 1205 Ann Arbor Road, Plymouth. GL 3-3600.

PONTIAC 1963, Catalina convertible. Automatic, power brakes, steering, radio, heater, burgundy, showroom condition. Private owner. Best offer. 455-0596 after 4.

PONTIAC 1964 Bonneville, low mileage, power brakes, steering. Private owner, 30420 Schoolcraft. GL 3-9076.

CHEVY, 1961, automatic, power steering, brakes, radio, heater. Good condition. 261-0455.

DODGE 1960, Phoenix, 2 door hardtop, automatic, V-8, power steering. This car is like new, 26,000 miles with original tires still in good condition. $600. GA 5-2639.

PONTIAC 1960, Catalina, one owner. Power steering, brakes, automatic transmission. GA 2-7524, 20542 Ravine Dr., Livonia.

CORVAIR MONZA 1964, 110, automatic, radio, 16,000 miles, excellent condition, $1,195. 425-1524 after 6 p.m.

FORD, 1965, Custom tudor, excellent condition, 15,000 miles, standard transmission, $1,495. 728-4739.

PLYMOUTH 1965 Barracuda, silver with red trim, radio, heater. Only $1,845. 31850 Ford Rd., GA 7-6200. Dealer.

COMET 1963 2 door, radio, heater, $795. Bill Brown Jeep, GA 7-9700.

FORD 1959, V-8, automatic, power steering and brakes. Balance due $187.42. Pay notes $2.10 weekly. Car stored at Southfield Auto Storage, 19458 Joy Rd., 272-1670.

FALCON 1962, A-1 condition. Best offer. Call after 4 p.m. GL 3-7457.

T-BIRD 1964 convertible, 3 way power, radio, whitewalls, $2,495. Bill Brown Jeep, GA 7-9700.

IMPERIAL, 1960, 4-door hardtop, all power, new premium tires, $940. GA 7-8103 after 6 p.m. weekdays.

TEMPEST LeMans, 1962 convertible, Sahara Beige. Wife's car, always garaged. 29,000 miles, excellent condition. First $850. GL 3-1368.

BUICK 1961 LeSabre wagon, power steering and brakes, tinted window, whitewalls, body needs work. $860. 427-6940.

FORD, 1963 Sprint convertible, 4 speed transmission, V-8 engine, $1,195 at Coon Bros. Rambler, Plymouth Road at Telegraph, KE 2-8922.

FORD, 1964, Fairlane, hardtop, V-8, stick shift, whitewalls. Excellent condition. Best offer. GA 1-6493.

CHEVY 1963 Impala, 4-door hardtop, V-8, powerglide, power steering and brakes, maroon, $2,095. 476-7577.

PLYMOUTH 1960 V-8, automatic, power steering, brakes. Balance due $288.75. Pay notes $2.10 weekly. Car stored at Southfield Auto Storage, 19458 Joy Rd. 272-1670.

MONZA, 1962, 900, automatic, extras, excellent condition. Owner in service. 425-0488.

THUNDERBIRD 1960, sharp, A-1 condition, 53,000 actual miles, $925. Call GA 2-8715 after 6.

VOLKSWAGEN 1963, red, 34,000 miles, excellent condition, $900. 476-4352.

MERCURY, 1963, breezeway, 2-door sedan, excellent condition, new Firestone 500 tires, $1,200. KE 4-3092.

PONTIAC, 1965, Catalina Sport Coupe, new tires, automatic. $2,200. 261-0216.

PONTIAC 1963 Catalina hardtop, 4-speed, $1,495. Dexter Chevrolet, 20619 W. 8 Mile Rd. 2 miles East of Telegraph. KE 3-4447 or KE 8-1300.

CORVETTE, 1963, silver with black, convertible top, 300 h.p., 4 speed. Needs repair on headlights, $2,200. 538-6625 after 5:30 p.m.

CHEV 1964 Super Sport convertible, power steering, brakes and windows, 327 engine, $1,650. 626-0783.

RAMBLER, 1961 Classic V-8, air-conditioning, power steering, automatic transmission, top notch condition. Call original owner evenings or weekends. 533-7373.

MERCURY 1963 Meteor 4 door, 8 cylinder, automatic, radio, heater, $695. Bill Brown Jeep, GA 7-9700.

BUICK Rivera, 1964, power steering, power brakes, power windows, 4 bucket seats, $2,500. GA 7-0607.

1965 FORD Squire wagon, 10 passenger, automatic, power brakes and steering, whitewalls, rack, 352 engine, 11,000 miles, $3,450. 427-9418.

1961 CADILLAC coupe, like new, $1,250. GR 4-3367.

1936 FORD, five window coupe, semi-custom, like new. Observer Newspapers, Box 2198, 33425 Grand River, Farmington, Mich.

FORD 1957 4 door, V-8, automatic, white sidewalls, runs A-1, good tires, $85, private. 453-5472.

BUICK 1957 for parts, new motor, complete new exhaust system and other parts, $50. 591-6663.

FORD 1956, needs engine repairs or will buy 1956 engine. 474-7888.

FORD, 1962, Galaxie 500, 2 door hardtop, 352, Cruise-O-Matic, all vinyl pleated interior, many extras. Perfect condition. Like new. Best offer. GA 5-4458.

PLYMOUTH 1956, automatic, good tires, very little rust. Good running condition, $50. 474-8238.

FORD 1960, clean, good condition, $125. GR 4-3496.

VOLKSWAGEN, 1964, Microbus, 9 passenger, 12,700 miles, no accidents. Must sell immediately. No reasonable offer refused. 476-8476 after 4:00 p.m.

MERCURY 1959, 9 passenger Colony Park, all power, like new inside and out. Low mileage, an exceptional car, $575. Private. GA 5-2639.

FORD 1963 Country sedan, 352 engine, automatic, power factory warranty, $95 down. Bill Brown Jeep, GA 7-9700.

CADILLAC, 1963, Coupe de Ville, excellent condition, air-conditioned, Bahama sand, many extras, private. 626-0641.

CHEVROLET, 1958, Impala, new 7.50x14 whitewall tires, $75. GA 1-6717, 30591 Parkdale, Livonia.

CHEVELLE, 1964, Malibu, power steering, V-8, radio, heater, whitewalls, $1,300. 532-8597 after 6 p.m.

FORD station wagon, 1964, Country Squire, 9 passenger, air conditioner, power steering and brakes, automatic, $1,700. 422-4818 after 7 p.m. and Saturdays.

FALCON 1962, 2-door, radio, heater, new whitewalls, automatic, no rust, $625. 422-6203 after 6.

VOLKSWAGEN, 1964, black, Sunliner, radio, excellent condition. GR 4-6397.

FALCON 1963 Sprint convertible, 289 engine, 4 speed, factory warranty, $95 down. Bill Brown Jeep, GA 7-9700.

DODGE, 1960, sedan, radio, heater, V-8, automatic, power steering. Car like new throughout. $345 or best offer. 425-4865.

CHEVY, 1965, Impala, 2 door hardtop, 327, stick shift, whitewalls, radio. 476-0652.

CHEVROLET 1957, 2-door, 6 cylinder, stick, reasonable. 425-5497. Call after 6 p.m.

CHEVROLET 1963 Impala Sport Coupe, V-8, stick shift, radio, heater, white sidewalls, perfect body and interior, runs like new, $1,295. Private. 453-5473.

CHEVROLET 1960 Impala, 2-door hardtop, 8 cylinder, automatic, power steering, radio. Needs tail pipes, paint, original owner, $400. 425-6797.

FORD 1965 Galaxie 500 hardtop 2 door, 8 cylinder, stick, $95 down. Bill Brown Jeep, GA 7-9700.

OPEL wagon, 1965, Zeibart undercoated, in warranty, $1,300. 476-0308.

MERCURY 1959 2-door, automatic, power steering and brakes, $200. 476-3047.

OLDS, 1963, 98 luxury sedan, power brakes, steering, seats, windows, air, tilt-wheel, tinted glass. Excellent condition. GR 6-0429.

MERCURY wagon, 1960, low mileage, excellent condition. Many extras, including new tires and wheels, $500. 474-1102.

FORD, 1965, Galaxie, fastback, V-8, automatic, power factory air conditioner, excellent condition, warranty, private. $2,250. 626-0937.

CHEVROLET 1965 Impala, 2 door hardtop, automatic, 327, power steering, brakes, air-conditioned. $2,250 or best offer. 427-1668.

PLYMOUTH 1963, Belvedere, 2-door, hardtop, 4 speed, good condition. Call GL 3-8932 after 6:30 p.m. any day.

FORD WAGON 1956, T-Bird engine, automatic, good condition. Also fishing boat. Best offer. 453-2154.

COMET 1963 Caliente convertible, 289 engine, automatic, power steering, factory warranty, $95 down. Bill Brown Jeep, GA 7-9700.

CHEVROLET 1965 Bel Aire Station wagon, V-8, power, $1,595. Dexter Chevrolet, 20619 W. 8 Mile Rd. 2 minutes East of Telegraph. KE 3-4447 or KE 8-1300.

CADILLAC 1956, Convertible, mechanically sound, best offer. Phone 421-9710.

FORD Coupe 1935, 1955 Cadillac engine with hydromatic transmission. Needs lots of work. $125. 591-6544.

CHEVELLE 1964 2-door hardtop, stick, V-8, $1,495. Dexter Chevrolet, 20619 W. 8 Mile Rd. 2 minutes East of Telegraph. KE 3-4447 or KE 8-1300.

TRANSFERRED, selling 1966 Mustang, misty blue, white top, automatic, 1500 miles, $2600 or $500 cash and take over $79 monthly payments. 261-0731 before 2 p.m.

CHEVROLET 1955 Bel Aire, 8 cyl., stick shift, new motor, excellent condition. $350. 453-7222.

BANKERS OUTLETS

ROARING MARCH

BARGAINS!!

LOCATED AT 28993 FORD RD., GAR. CITY

1 Block East of Middlebelt 425-9070

ROARING MARCH SPECIALS

	BALANCE DUE	WKLY PAYTS
1959 PONTIAC, power	$297	$2.86
1961 FORD, sharp	$497	$4.83
1961 CHEV., extra clean	$597	$5.25
1960 OLDS, power	$397	$3.38
1961 BUICK, sharp	$697	$5.88

Cars Stored 28993 Ford Rd. NO CASH NEEDED NEXT TO BANK

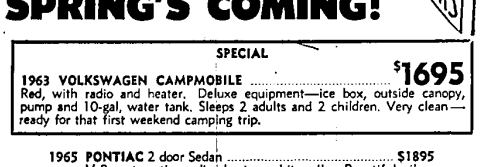

GET READY... SPRING'S COMING!

SPECIAL

1963 VOLKSWAGEN CAMPMOBILE $1695
Red, with radio and heater. Deluxe equipment—ice box, outside canopy, pump and 10-gal. water tank. Sleeps 2 adults and 2 children. Very clean—ready for that first weekend camping trip.

1965 PONTIAC 2 door Sedan $1895
V-8, automatic, radio, heater, whitewalls. Beautiful silver blue—matching interior. Very clean and like new.

1962 PONTIAC BONNEVILLE 4 door Hardtop $1095
V-8, automatic, power steering and brakes. Very clean and like new.

1963 DODGE 330 STATION WAGON $1095
V-8, automatic, power steering and brakes. Radio, heater and whitewalls. Handsome white with white interior.

1964 PLYMOUTH 2 door Sedan $1095
Silver blue with whitewalls. Radio and heater. 6 cyl. Stick shift for real economy.

WE TAKE ANY MAKE — ANY MODEL IN TRADE!

Greene Motors, Inc.

Authorized Volkswagen Dealer

34501 Plymouth Rd. Bet. Wayne and Farmington Rds. GA 5-5400

Complete Service Including Bumping & Painting

Sales—Mon., Tues., Thurs. to 9 p.m.; Services—7 a.m. to 5:30 p.m.; Sat. to 12

SAVING CASH IS WHAT COUNTS!

'65 T-BIRD hardtop, 3-way power. Gold with matching interior. Extra sharp at $195 down $2995

'64 MERCURY Marauder hardtop, burgundy with white interior. Automatic transmission, power steering and this car is like new. Only $169 down $1795

'64 FORD Fairlane 500 2-door hardtop, 4-speed and bucket seats, high performance engine. A steal at only $1495

'62 COMET 2-door, automatic, radio, heater, whitewalls. A real beauty at only $845

'61 COMET 2-door, standard shift. A real black beauty and just $545

'64-'63-'62-'61 CONTINENTALS

4 doors with full power, some with air conditioning. They are sharp. Really big savings on "America's Most Luxurious Car."

'62 MERCURY convertible, automatic, power steering and brakes. Dark blue with white top. A real sharp car, just $1095

'60 CHEVROLET Corvair 4-door, automatic, radio, heater, whitewalls. A beauty for only $495

BOB DUSSEAU

LINCOLN-MERCURY-COMET DEALER

Safe Buy Used Car

32411 GRAND RIVER

Just past 9-Mile Road in Farmington

GR 4-3170 KE 7-4640

A DETROIT BANK LIQUIDATION SALE

THURS. 9A.M. SPECIALS

1961 RENAULT $99
4-door Full Power 1958 OLDS $99
1958 BUICK CONV. $89

TAKE OVER PAYMENTS...

CHOOSE FROM ALMOST 200 CARS SUCH AS THESE!

REPOSSESSIONS AS FOLLOWS:

	FULL PRICE	PAY WKLY		FULL PRICE	PAY WKLY
H.T., Radio, Heater 1957 CHEVROLET	$295	$1.73	Sedan DeVille, Full Power 1962 CADILLAC	$1795	$13.86
Automatic, Lots of Power 1959 MERCURY	$295	$1.73	4-dr. Wagon, V-8, Auto. 1962 FORD	$695	$5.91
9 Pass. Wagon, V-8, Auto. 1959 FORD	$295	$1.73	Galaxie 500 Conv. 1962 FORD	$995	$7.91
H.T., V-8, Auto., Full pwr. 1959 T-BIRD	$495	$3.41	Stick, Power Steering 1962 CHEVY II	$595	$4.09
Seneca, Sedan, auto. 1960 DODGE	$195	$1.03	Galaxie, Auto., R&H 1962 FORD	$795	$6.58
4-dr. Wagon, Auto. 1960 CHEV	$495	$3.41	Dauphine-Sedan 1963 RENAULT	$295	$1.73
V-8, Automatic 1960 FORD	$295	$1.73	Belair, Auto. 1963 CHEV	$1195	$9.01
4-dr. auto. P.S. P.B. 1960 MERCURY	$295	$1.73	Galaxie, V-8, Auto. 1963 FORD	$1095	$8.46
Impala Conv. P-power 1961 CHEVROLET	$695	$5.91	Impala 2-dr. H.T. stick 1964 CHEVROLET	$1295	$9.89
Star-Chief, Tri-Power 1961 PONTIAC	$895	$7.24	Sedan DeVille, Power, Air 1964 CADILLAC	$2995	$23.57
Galaxie Sedan, V-8 1961 FORD	$495	$3.41	Coupe DeVille, Full Power 1965 CADILLAC	$4295	$33.88
Tudor Stick 1961 MERCURY	$495	$3.41			

TELE-GRAND CAR COMPANY

LOCATED CORNER OF GRAND RIVER AND TELEGRAPH

CREDIT MEN ON DUTY AT ALL TIMES TO O.K. YOUR APPLICATION
NO APPLICATION TURNED DOWN—WE WILL PAY OFF BALANCE ON YOUR PRESENT CAR. COURTESY CAR WILL PICK YOU UP . . . JUST CALL

23917 Grand River Avenue KE 3-8700

BIGGEST SELECTION at Wintertime PRICES!

ONE FULL YEAR WARRANTY ON PARTS AND LABOR

1965 PARKLANE $2595
4-door Hardtop, automatic, radio, heater, whitewalls & full power.

1963 CADILLAC . $2195
2-door Hardtop with full power.

1965 FORD $1995
Galaxie 500, 2-door Hardtop, radio, heater, automatic and whitewalls.

'64 Mercurys . . . From $1495
Montclairs, Montereys, and Parklanes. 20 to choose from. All with radio, heater, automatic. Most with full power.

1959 BUICK $695
Invicta, 4-Door Hardtop. Power Steering, Power Brakes. A Low Mileage Really Sharp Car!

1964 RAMBLER . $1295
Station Wagon, Radio, Heater and Automatic Transmission.

1963 T-BIRD $1995
Landeau 2 door hardtop, radio, heater, automatic transmission, power steering, power brakes, power windows. 14,000 miles.

1963 PONTIAC . $1295
2-door Hardtop, V-8, beautiful turquoise finish. In like new condition.

1965 CAMPER . . . $2795
A Brand new beauty complete with self-contained Refrigerator and Stove.

1964 & 1965 Continentals . . . $350 Dn.
Convertibles. Your choice of colors, full power, some with factory air-conditioning.

1958 Volkswagen . $495
Beautiful Red Finish and a Brand New Engine.

1965 MERCURY . . $2695
Colony Park Station Wagon, 9-passenger, radio, heater, automatic, power steering and brakes.

1963 PLYMOUTH . $995
2-door hardtop, automatic, R&H, bucket seats.

1961 BUICK $895
V-8, PS & PB, powder blue, with blue interior. A real good buy.

1964 PONTIACS . . $2195
Bonneville 2-dr. Hardtop and Convert. Red with black top, power steering and brakes. Just like brand new.

1962 COMETS . . Only $695
2-doors, your choice of colors.

1963 FORD $1195
Convertible, red with white top and low, low mileage. Sharp!

1965 PONTIAC . . $2795
Convertible, white, PS & PB, V-8, automatic, whitewalls.

FOR THE BEST USED CARS IN THE DETROIT AREA . . . SEE STU EVANS
with 150 ready for delivery from '59s through '66s
ALL MAKES ● ALL MODELS
$100 Or Any Old Car DOWN

1962 FORD $1195
Country Squire 9 passenger Wagon, radio, heater & whitewalls. Full power and real clean.

1964 PONTIAC . . $1395
Tempest 2-door Deluxe, radio, heater, whitewalls

1965 Colony Park $2795
Station Wagon, Radio, Heater, Automatic, Power Steering, Power Brakes and Luggage Rack.

1965 MUSTANG . $1845
A real clean six cylinder stick shift with radio, heater & whitewalls.

1963 OLDS . . . . From $1395
98 Convertible, full power, also 4-door sedan with power. Just like brand new.

1964 FORD XL . . . $1695
Convertible. Radio, heater, automatic, power steering and brakes.

1966 COMET $2295
Caliente, 2-door hardtop, V-8, Jet Black, red interior.

1964 VALIANT . . $1295
Hardtop, V-8, Signet 200. Sharp.

1964 Chevrolet . . $1695
A V-8 beauty with power. Automtic transmission, radio, heater & whitewalls.

1964 Cadillacs . from $2795
Sedan DeVilles. Some with air conditioning. 5 to choose from, all with full power.

1963 COMET $995
Radio, Heater, Automatic. Real Sharp Car.

1965 FALCON . . . $1395
4 door, radio & heater, only

1959 MERCURY From $295
2 Doors, Radio, Heater & Automatic.

'63 Pontiacs . . . from $1495
Catalina 2-door hardtop and Bonnevilles. With power and all the goodies!!

1963 FAIRLANE . . $895
2 Door, Radio, Heater. Stunning Gold Paint. Just Like brand new. A nice Little Car.

1963 MERCURY . . $1395
Convertible, gold, power steering and white sidewall tires.

1962 BUICK $1195
2-door hardtop, radio and heater, white sidewalls. Double power.

1962 LINCOLN . . $1795
Radio, Heater, Automatic. Full Power and Whitewalls.

STU EVANS

WORLD'S LARGEST LINCOLN MERCURY DEALER

32000 FORD ROAD - Garden City

Just West of Merriman Road — GA 5-4304

★ MONTCLAIR ★ MERCURY MONTEREY ★ PARK LANE
★ MERCURY COMET ★ LINCOLN CONTINENTAL