

Camera Captures Highlights Of Second



ASSORTED ELKS tenderly baste the black point of the ox roast which was a big attraction at the Festival. The roast is rapidly disappearing into hundreds of tasty sandwiches at this point.



QUEEN DEBORAH MANN waves to her cheering public with Barbara Balsom on her right and Margaret Bogas on her left. That's Mrs. "Sandy" Brotherton in the front seat and Sandy himself seen through a glass darkly.



THIS ANTIQUATED AUTO belies the work of the League of Women Voters who keep Farmington very much up-to-date on candidates and issues in the local elections.



FINAL DOINGS of the three-day Festival was a square dance in the parking lot of the Downtown Shopping Center. Whirling skirts and happy smiles seem to indicate that a gay time was had by all.



NOTHING LIKE A COOL SLICE of watermelon on a warm day say Linda and Barbara, small daughters of the Fred Zimmermans who stopped at the Soroplist melon concession.



THIS YEAR'S MICHIGAN JUNIOR MISS, Bonnie Britton, shows how accustomed she is to the regal pose and the warm queenly smile.



METROPOLITAN NATIONAL BANK honor the young people of Farmington with their parade entry. Symbolically it proclaims that Farmington youth will skyrocket to fame and fortune.



WHAT GOOD IS A PARADE without clowns. The Festival procession certainly had its share, and here is one of the most colorful.



DON STEWART OF THE ELKS inspects the hirsute adornment of John Foley to make sure he qualifies for the longest beard award. He did.



PROVIDING THE NECESSARY prancing the Farmington Township Auxiliary Police, steed element to Saturday's parade are



SWEET ADELINES continued to serenade the spectators all along Saturday's parade route.



FRED DAYE and his band seem to fit place in the Saturday morning parade. right into the festivities as they take their



MARTA KRISTEN, Farmington's "Lost in Space" girl, returns home for a triumphal appearance in the Saturday morning procession.

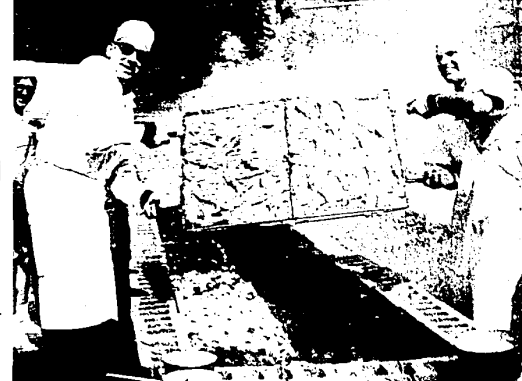

THE TWO DOCS, Blumbert and Richardson, turn a grid full of succulent chicken halves for Saturday evening's Jaycee barbecue at the City Park.