Looking for a new, used car? Stop at one of these dependable dealers today!

6-6 Pet Service

POODLE trimming complete with bath, ears and nails. Joy-Merriman. GA 1-2855.

PROFESSIONAL Poodle grooming done in my home. 476-7534.

● Boarding
● Trimming all Breeds
● Poodles and Terriers Specialty
● Wire Fox Terrier at Stud

TERI-AIRE KENNELS
30835 6 MILE RD.
For Quality Grooming
For Appointment GA 1-0943

7-0 Insurance, Motor

MOTORCYCLE Insurance. Fair rates. Friendly service. Joe Merritt Insurance Agency. 541- S. Main, Plymouth 453-6161.

7-1 Motorcycles & Scooters

HONDA, 300, 1965, and helmet, good condition, black $275. BA 6-3615.

B.S.A., 1965, 650 cc. Gold, with helmet, good condition, $750. Call 537-2217.

TRIUMPH 1967, Bonneville. Excellent condition. 1100 miles. 453-1966, after 6 P.M.

MINI BIKE, good condition. Briggs and Stratton motor. Call GL 3-2278.

HONDA, 50 CC. Windshield, luggage rack. Excellent condition. Best offer over $100. 476-8491 after 5 p.m.

GO KART. Trophy winner, max 9, extra parts. Excellent condition. $180 or make offer. 626-6494.

BRIDGESTONE 1966. 175 cc. Excellent condition—Helmet included. Must see. $475. 478-3433.

MINI BIKES and kits. $89.95 up. Parts, helmets, handy apple paints. Jonmo Inc., 27788 Joy Rd., Livonia.

MINI bike, 1 year old. Like new. Cost $150, make offer. 464-1098.

BSA 1966, Mark II. Excellent. Extras, low mileage. Best offer. GR 6-0398.

BULTACO Metrella 1966, 200 cc. Low mileage. Sacrifice. 425-3958.

TRIUMPH 1966, Bonneville T 120. 650 cc. Excellent condition. Helmet included. Call 722-5607, after 5 p.m.

HONDA 305 Dream, 1966. 700 miles. $000. Call 425-8199.

HATCHLESS 1957, 600 ccs, rebuilt engine, slightly chopped. Teardrop tank and Bates seat. $400. 453-0691.

WILL TRADE new or used Mustang for Honda. Call Mr. Savage at WE 1-8420.

HONDA, 1966, 305 Scrambler, good condition. Must sell, $425. GA 3-5147.

MOTORCYCLE, Yamaha, 1965, Trailmaster 80. Kickstart, clutch, oil injection. Perfect for hunter. $190. 427-5560, after 3 p.m.

HONDA, 1966, 305 Super Hawk, custom paint, $500. 425-2329.

MOTORCYCLE 1966, Harley Davidson Sprint and helmet, $300, good condition. 474-4213, after 6 p.m.

7-2 Mobile Homes

10'x50' ATLAS, completely furnished, including carpeting. New furnace and 52-gallon hot water tank. 474-0879.

1965 TROTWOOD 16' Gas refrigerator, brakes, automatic furnace. Sleeps 6-8. Excellent condition. $1,200. Call 464-2273, 3 p.m.-9 p.m.

LIBERTY 1966, 2 bedrooms, carpeting. Washer and dryer on lot. Farmington. Best offer. 349-0842.

BELMONT, 1967. 12x60. 2 large bedrooms, carpeted living room. Small down payment. 476-0021.

COUNTRY ESTATES

Live Like A Millionaire! Complete display of new unique distinctive decorators designs. Quality homes in Mediterranean, Early American, Contemporary, Traditional, Modern and other custom decors. Vagabond, Royal Embassy and many other leading lines. Sizes available in 26x60, 24x54, 17x54, 12x61, 12x50, and other sizes customized to your needs. Prices from $4,295 and up. Sites guaranteed with sale. $35 to $39 per month. Swimming pool and recreation hall. Call—

437-9401 or 437-2064
58220 W. Eight Mile
Mon. thru Sat., 9 a.m.-8 p.m.
Sunday 1-6 p.m.

1968 RICHARDSON, 10'x50', 2 bedrooms, carpeted all, dishes and silverware. 477-0971.

MOBILE Home Insurance. Home owners, R. L. Nelson Insurance, PA 1-2534. Open evenings.

SNYDER HI-LOW
VOYAGER, USED
MONSON TRAILER
PARTS CO.
200 S. Main St., Northville
349-3340

SPARTAN 8x32, 1 bedroom. Good condition. $790. LO 2-8750.

GARDEN CITY MOBILE HOME SALES

Easy financing. 75 days until first payment. Large selection to choose from. Will trade for anything of value.

421-6355 28993 FORD RD.

7-2A Campers & Trailers

ALWAYS BEST BUYS AT
THUNDERBIRD
MALLARD DRAKE
GOLDEN FALCON
NIMROD
12' DAVRON CRICKET
CLEARANCE SALE
24803 Plymouth Rd. 538-8122
Evenings till 8 p.m. Sun. 1-5 p.m.

ALUMINUM Camper, 8', paneled, insulated, lights, like new, $350. 474-8881.

YELLOWSTONE 1963, travel trailer. Modern. Runs kitch. Ready to go! GL 3-4988.

1964 Hight level trailer and add-a-room. $350. Also misc. camping equipment. 421-4885.

PICK-UP Toppers, Fiberglas or Aluminum. $28 up. Parkway Trailer, 34838 Michigan, Wayne. 722-1040.

2 WHEEL utility trailer, 4'x8'—Brand new, lights pulls easy. $130. GA 2-6408.

NIMROD with add a room. Coleman stove, parts kitchen. 20 lb. bottle gas. 476-2198.

7-2A Campers & Trailers

Pick-up Campers
- Open Road
- Layton Charger
- Pick-up Campers
- Covers, 24" and 36"

Travel Trailer, 14 ft., $895 delivered. Used 1967 Wag-N-Master Camping Trailers, $895.

Knight Rental & Sales
32550 Northwestern
Farmington 626-5001

T-BIRD Camper. Sink and ice box. Excellent buy at $225. Firm. 455-0989.

HUNTERS' 1966 International Harvester, V-8, station wagon. Geared full year camper. All power, heavy duty heater, loads of comfortable interior space. Used by territory rep. 24,000 carefully driven miles. 474-7902 evenings.

TENT CAMPER, Nimrod Relart, good condition, sleeps 4, spare tire, 110-V outlet, $375. GR 4-6520.

HI-LO SNYDER 1963 custom camper. Excellent condition sleeps 5, gas & electric refrigerator. Stove with 2 tanks, add-a-room. Reese hitch. Fred jack, 2 side mirrors, new spare tire. $1,500. KE 5-4593 after 5 p.m.

HEILART Tent Camper, 1965, 3 full beds, front furnace, stove. Many extras, $800. GR 6-1552.

SEASON CLOSEOUT
17' Space Age
$1,795
14' Self-Contained
$1,450
Sunset Trailer Sales
28520 Ford Rd.
261-0460

HUNTERS? FLORIDA?
Air conditioned, Yellowstone polished aluminum 19½-foot, 100", self-contained. Sleeps 6. Excellent condition. Enclosed tent awning. Extras with 6 cylinder, 4-wheel drive. Jeep utility wagon. Reese no-sway hitch. Florida couple need cash. First $2,995 or sell trailer separately. Entrance, Oakland Hills Trailer Park, 25720 Orchard Lake Road, South of 11 Mile.

7-3 Auto Parts, Service

2 CHROME reversed rims, 14", General Motors. $35. 261-2515.

CHEVY, 4 speed and linkage $150. Like new. GL 3-4888.

SET of Keystone mags. Set of chrome reverse rims. 261-2098.

1958 OLDSMOBILE. Whole on parts. 476-6050.

V-W, 1959, for parts only. $50. 453-8673.

7-5 Autos Wanted

WANTED: 1960-62 Comet or Falcon engine or wreck with good engine. 476-8670.

METROPOLITAN 1958, good running gear. Damaged left front wheel, $50. Wrecked VW Cloney bus, main parts available. GA 1-6635.

7-6 Trucks For Sale

CHEVROLET 1966, ¼ ton pick-up. Fleetside body. Less than 6,500 miles, to sell or trade for late model station wagon. 624-0434.

2 FORD 1964 pick-up trucks, ¼ ton and ½ ton. Very good condition. GA 7-5310 or KE 2-1803.

CHEVROLET 1957, ¼ ton pickup. V-8, radio, heater with push bumper. Truck in very good condition. $225. 477-7133.

GMC 1966, carryall. V-6 engine, 4-speed transmission, heavy duty clutch. $1,995. 464-2273, 3 p.m.-9 p.m.

FORD 1965, sedan delivery. A-1 condition. $850. 476-3025.

FORD Econo Van 1964. Stick, excellent heavy duty tires. Private owner. KE 3-1388 after 5:30 p.m.

CHEVROLET Corvair Van 1962, radio, heater. Truck in excellent condition, $335. 477-7133.

7-7 Automobiles

CHEVY 1965, Impala Sport coupe. Black vinyl top. Power steering, power brakes, radio, heater. V-8, automatic. $1,495. Private owner. GR 4-6317.

CHEVROLET 1963, Super Sport hardtop. V-8, automatic transmission, power steering. Excellent condition. 421-8119, after 6 p.m.

AUSTIN HEALEY Sprite, 1962, with M.G. engine. Red convertible. $400. 425-8237.

CHEVY 1963, Wagon. V-8, automatic, power steering. Private owner. $750. 421-2711.

VALIANT 1960, good transportation. $125. 421-1158.

CHEVROLET 1966, Impala 8 passenger wagon, 8 cylinder, automatic, power steering, brakes, and rear window. Bronze, black vinyl interior. Excellent condition. 17,000 miles. Many extras. MA 6-8487.

MERCURY 1962, 4 door sedan. Automatic, power steering, whitewalls, radio. Good condition. 453-3227, after 5 p.m.

7-7 Automobiles

PLYMOUTH, 1966
Sport Fury Convertible, V-8, automatic, power steering, power brakes, radio, heater, whitewalls. Factory Warranty, $110 dn
Dameron Chrysler
29301 Grand River at Middlebelt
GR 6-7900 KE 1-8200

PONTIAC 1965, Catalina wagon. Full power, automatic. 427-6983, after 6:30 p.m.

TEMPEST 1963, V-8, stick shift. Needs some work. Reasonable. GR 4-0581.

PONTIAC 1966, 4 door Catalina Deluxe automatic, radio, power brakes, power steering. A-1 condition. $1,795. 427-6173.

WE JUST ASK
A WEE PROFIT
IN NORTHVILLE
NEW CAR TRADES

'66 FORD, custom 2 door stick "6," just 17,000 miles. $95 down, $47 month. Full price $1395

'65 DODGE Coronet 500, 2 door hardtop. Sharp red with black buckets, whitewall tires $1495

'63 PONTIAC Bonneville, 2 door hardtop. Dark blue, new whitewall tires, power steering and brakes, radio, heater. Very sharp car $1195

'62 OLDS F-85 Coupe. 8 automatic, good transportation $425

'66 MERCURY Montclair 2 door hardtop, V-8 automatic transmission, power steering, power brakes, radio, heater, new whitewall tires. Very clean, one owner $1995

'63 OLDS Convert., fully equipped with A.T. $795 for quick sale.

BANK TERMS
G. E. MILLER
NORTHVILLE
DODGE
127 Hutton FI 9-0660

7-7 Automobiles

AUSTIN HEALEY 3000 1965, fully equipped. Excellent condition. Call 453-3143.

MERCURY 1963, Colony Park, 6-passenger wagon, clean. Power steering, power brakes, radio. One owner, 476-8997.

VW 1966, Sea Blue. Radio, whitewalls. Many extras. Best offer. 453-6329, after 5:30.

BUICK Le Sabre 1966, 2 door, hardtop, automatic, power brakes, power steering, radio. Like new. $2,250. GA 7-0710.

PONTIAC 1964, Catalina Wagon. Burgundy. Very clean. About $1,150. Private owner. GA 5-4752.

CHEVY 1961, 2 door, 6 cylinder, stick shift, good condition. $275. 476-1427.

RAMBLER 1960, good tires, recently overhauled engine, needs brake, fenders, back lights, front grill. $35. GA 1-2918.

PLYMOUTH, 1966
4 door, hardtop, V-8, 8 cyl., automatic, power brakes, power steering, radio, heater, whitewalls. Only ..... $99 down
Dameron Chrysler
29301 Grand River at Middlebelt
GR 6-7900 KE 1-8200

FORD 1961, Power, automatic, V-8, good running condition. $95 or best offer. 261-2656.

OPEL 1964, sport coupe. Local second car. 33 miles to gallon. Good condition. $575. GA 1-2717.

ONE owner, one stays. Pontiac 1964, Catalina Hardtop. Power steering, power brakes, automatic, $1,600. Mustang 1965, Sprint. Purchased July 10, 1967. 6-automatic, 4,500 miles. $2,250, firm. 476-7898.

CORVAIR 1962, Monza. Automatic, radio heater, whitewalls. DU 1-9143, after 6 p.m.

MUSTANG 1966, convertible, V-8, automatic, light blue. Good tires. $1,750. 425-9335, after 5 p.m.

MERCURY 1960. Power steering, power brakes, radio, heater. Excellent tires. Some rust. $100. 421-0941.

CHEVROLET 1963, Impala 2-door hardtop, radio, heater, power steering, power brakes. GR 4-8409 after 5 p.m.

PLYMOUTH, 1964
2 door, V-8, automatic, power steering, power brakes, radio, heater, whitewall tires $895
Dameron Chrysler
29301 Grand River at Middlebelt
GR 6-7900 KE 1-8200

IMPALA 1963, sports coupe. So clean it sparkles! Good condition. GL 3-6900.

EDSEL 1959, Station wagon. Transportation. $75. 538-6171.

CORVAIR 1963, Monza. 2 door, radio and heater. 4 speed. 453-2338, after 5 p.m.

7-7 Automobiles

CHEVROLET 1964, Station wagon. Good condition. Original owner. $950, will trade for pickup or anything of similar value. GR 4-3680, GR 4-1980.

EDSEL, 1958, Pacer hardtop. Stick, mechanical condition, body and tires good. Must sell. 349-3143.

TEMPEST 1964, Lemans. V-8, 3 speed. Low mileage. New tires. Clean. Priced right. 537-5378.

FORD 1955. Clean good running condition, good tires. $150. Also 1960 Ford. 425-7147.

DATSUN, 1967. Radio, whitewalls. 5 mos. old. Spotless. Best offer. Leaving for Viet Nam. 476-3803.

CADILLAC 1967
ELDORADO'S
DETROIT'S
ELDORADO
HEADQUARTERS
We have 6 of Cadillac's finest to choose from. Complete with air, stereo, many other extras. Choice of colors!
KLETT CADILLAC
KE 7-3700
24700 7 Mile at Grand River
40 of the Finest Used Cadillacs

FALCON 1963. $275 full price. $2 down, $6.00 per month. Call 421-6330. Dealer.

MERCURY 1963. 4-door. $398 and 4 sharp cars. $6.00 per month. Call 421-6330. Dealer.

FORD Stationwagon, 1959, 4-door, stick shift, good whitewalls, radio, heater. Excellent condition. $225. 474-7370.

OLDSMOBILE 98, 1960. Black convertible. Suburban housewife's car. Available to best offer. 476-7313.

DODGE, 1963. 2-door hardtop. V-8, stick. Must sell. 476-3843.

CHEVY, 1961, 9-passenger, Parkwood wagon. Wholesale book price, $385. Will sell for $225. 36629 Norborne, 6 Mile-Beech area.

MUSTANG, 1965. 6 cylinder, automatic, hardtop, leopard skin interior. Dark blue. $1,175. 476-4481.

PONTIAC Bonneville, 1965, 2-door hardtop, 2-way power, low mileage. Very clean. $1,850. 425-2203.

7-7 Automobiles

PLYMOUTH 1960. Wagon. A-1 condition. $95 full price. No finance. Call 421-6330 Dealer.

VALIANT 1962. A-1 condition. $289 full price. No finance. Call 421-6330. Dealer.

FORD 1965. Station wagon. Country Sedan. V-8, loaded! $995 and a sharp car. $34.00 per month. Call 421-6330. Dealer.

PONTIAC 1963. Catalina convertible. Power steering, brakes. Good condition. Turquoise, black interior. $650. 261-4381.

COMET, 1961. Automatic, good tires, recent motor overhaul, low mileage. Immaculate! Priced to sell. 453-3531 after 6 p.m.

PONTIAC 1963, Bonneville, power steering, brakes. Green with black leather interior, 24,000 miles. $1,795. GA 2-5471.

T-BIRD, 1958, Landau. Getting married, will sacrifice. Dark blue, white vinyl top, immaculate throughout. 428 V-8, power steering, power brakes, air conditioning, white walls. $2,700. GA 1-1398 After 4:30 p.m.

CADILLAC 1963. Coupe DeVille. All electric, air conditioning. Spotless in and out. Original owner. Private. Best offer takes. Call Mr. Perkins, KE 8-6894.

FORD 1960, automatic. $95 full price. 421-6330. We finance. Dealer.

CHRYSLER, 1965
Newport, 2 door hardtop, V-8, automatic, power steering, power brakes, radio, heater, whitewalls. $1,795 ..... $99 down
Dameron Chrysler
29301 Grand River at Middlebelt
GR 6-7900 KE 1-8200

FORD, 1962. Galaxie. 352 engine, stick shift. Radio and heater. $700. GL 3-7474.

PLYMOUTH 1962, six cylinder, stick, good condition, new parts. 425-0633.

MERCURY 1962. Breezeway 2 door, hard top. Excellent condition. One owner. $750. 425-4416.

7-7 Automobiles

FAR SIGHTED BUYERS

KNOW A GOOD DEAL WHEN THEY SEE IT . . .

'66 LINCOLN CONTINENTAL
Convertible, automatic, V-8, radio, heater, premium whitewall tires, full power, factory air conditioning, cruise control, loaded. Like new $3695

'67 MUSTANG HARDTOP
289 V-8, automatic, radio, heater, whitewall tires, power steering, vinyl roof, 8,000 miles, new car warranty. Extra sharp. ..... Save $600

'66 FORD 9-PASSENGER
Country Sedan, V-8, automatic, radio, heater, whitewall tires, power steering and brakes, luggage rack, electric tail gate. Sharp $2095

'66 MUSTANG HARDTOP
6-cylinder, stick, radio, heater, whitewall tires. Can't be told from new. Priced to sell $1695

'65 CHEVROLET IMPALA HARDTOP
V-8, automatic, radio, heater, whitewall tires, 19,000 actual miles. Drives and looks like new $1595

'65 MERCURY COMET
2-door, 6-cylinder, automatic, radio, heater, whitewall tires, air conditioning, perfect second car $1195

'64 MECURY COMET STATION WAGON
6-cylinder, automatic, radio, heater, whitewall tires. Sharp as a tack. Only $995

'63 CHEVROLET IMPALA
2-door hardtop, V-8, automatic, radio, heater, whitewall tires. Power steering and brakes. Bronze with matching interior. Extra sharp $995

'63 MERCURY COMET CONVERTIBLE
6-cylinder, automatic, radio, heater, whitewall tires, white with black top. Must see to appreciate. Only $895

'63½ FORD FASTBACK
V-8, automatic, radio, heater, whitewall tires, power steering. Runs and drives like new. These are scarce $995

LEO CALHOUN
470 S. MAIN
DOWNTOWN PLYMOUTH
USED CAR DEPT.
GL 3-1730
FORD

TOM SULLIVAN
Volkswagen Center

"NOW SEE THE '68 BUGS"
"36 Changes from the '67 Bug"

'62 FORD Galaxie 500 Coupe. Automatic, power steering. Many other extras. Only $699

'65 VW Convertible. Radio, heater. Sharp red finish, black top, and whitewalls $1195

'62 RENAULT Dauphine. All white finish, red vinyl interior makes this car a stand-out. Only $497

'66 VW Ghia Coupe. Radio, heater, whitewalls. Really & truly a nice car for only.. $1795

'65 VW Bus. Beautiful blue finish. Showroom condition in & out $995

'63 CHEVROLET 2-Door. Very good transportation. Only $399

'64 V. W. 113. Sedan. Extra nice inside and out. Only $995

'66 V. W. 113. Sedan. All black finish, radio, heater, whitewalls. This week's special at $1397

25400 W. EIGHT MILE RD.
AUTHORIZED DEALER
½ MILE EAST OF BEECH-DALY
½ MILE WEST OF TELEGRAPH
353-6900

YOU'LL FIND THE NATIVES ARE FRIENDLY HERE, PARD

1965 PONTIAC COUPE. Radio, heater, hydramatic, power steering, power brakes and factory air. Real sharp. $1895

'63 OLDS F-85 2-door, radio, heater, whitewalls, V-8 and automatic $895

1965 OLDS F-85 COUPE. V-8, automatic, heater and whitewall tires. See it today .. $1395

1964 CHEVROLET Impala Holiday Sedan, medium blue with all the power including windows & 2-way seat, AM-FM radio, cruise control and many extras $1495

1963 CHEVROLET Bel-Air wagon. 283, V-8, stick, radio, heater, whitewalls. Bargain Priced at only $795

1962 OLDS "88" Holiday Coupe, radio, heater, Hydramatic, power steering and brakes and whitewall tires. $895

1965 "88" HOLIDAY SEDAN. Dark turquoise, power steering and brakes, radio, heater, hydramatic ... $1795

1966 OLDS "88" Holiday coupe, automatic, power steering and brakes. It's just like Brand New! $2195

1964 VALIANT, 6, stick, and a 1964 Dodge Dart, automatic, 6. Both 2-door and priced right at $895

1964 OLDS "88" Coupe, radio, heater, hydramatic, double power, burgundy finish, white top and vinyl trim. $1395

1964 TEMPEST LeMans Coupe, all white, power steering & brakes, radio, heater, hydramatic and factory air conditioning .. $1395

1963 OLDS "98" 4-Door Sedan. Hydramatic, power steering and brakes, radio, heater and whitewall tires. $1995

CHARNOCK
OLDSMOBILE
24555 MICHIGAN AVE. At Telegraph
DEARBORN LO 5-6500

"Where Cars Cost Less" ♥ and Service is Best"

1968 CHRYSLER $2711
1968 PLYMOUTH $2180
1968 VALIANT $1979
1968 BARRACUDA $2267

DOM MARINO, President

A Name You Can Trust
DOM MARINO'S
Colony
Plymouth CHRYSLER
CHRYSLER-PLYMOUTH IMPERIAL
111 W. ANN ARBOR RD. (M-14)
GL 3-2255 Plymouth, Mich. WO 2-5830

GREENE MOTORS
VOLKSWAGEN

LOOK WHAT THE '68 V.W. HAS CAPTURED!

'66 CHEVROLET CONVERTIBLE
V-8, automatic, flaming red, power steering. Real sharp. $1995

'61 KARMANN GHIA CONVERTIBLE
Exceptionally clean, priced right $595

'66 DODGE 440 HARDTOP
Vinyl roof, red with black top, V-8, automatic, power steering, absolutely new. Still under warranty. $1995

'66 V.W. STATION WAGON
7-passenger with gas heater. Very, very sharp $1695

'62 CADILLAC CONVERTIBLE
Full power, drak green, excellent condition $995

'65 TRIUMPH TR-4 ROADSTER
Jet black, wire wheels, mechanically perfect, excellent condition $1295

YOU CAN SAVE PLENTY OF SGREENS AT GREENE MOTORS
34501 PLYMOUTH ROAD
Between Wayne & Farmington Rds.
GA 5-5400 Authorized Dealer

B. J. Ratigan says:
CHRYSLER '68 is Easy to Own!

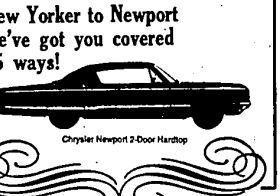

Chrysler New Yorker 4-Door Hardtop

New Yorker to Newport we've got you covered 15 ways!

Chrysler Newport 2-Door Hardtop

See the complete line of '68 Chryslers NOW at
B. J. RATIGAN
CHRYSLER • PLYMOUTH • VALIANT
30777 PLYMOUTH RD. 425-5800
When you trade . . . make a CHRYSLER DEAL!