5-11 Misc. For Sale

FIREPLACE WOOD. Livonia, near Stevens and Sears Mall. Reasonable. 476-7450.

2 LOVELY wood constructed above ground swimming pools. 12'x18' $800. 18'x27', $1,000. 330-5006.

RUMMAGE SALE. Sat., Oct. 21. Y.W.C.A., 25940 Grand River, between Inkster & Beech. Open 9:30 a.m.

FIREPLACE screen, $10. 2 bar stools, red, $5 each. Gold full bed spread, $5. Misc. clothing. 255-1295.

Fischer - Valley - Brunswick

Used: Brunswick 4x8 Pool Hall Table

$250

SLATE VILLAGE

Corner of 5 Mile & Inkster

ATTENTION Good Driver! Approximately $16 quarterly buys $10,000-$20,000 Public Liability and Property Damage. TU 1-2778.

MODEL GARAGES

FOR SALE

DERIN CONSTRUCTION, INC.

GA 5-5700 KE 3-7940

SOFA, green nylon, foam rubber, reversible cushions. Like new, $50. Shampoo rug cleaner, $3. 426-3585.

RECORDS. 200 singles, 45 speed, 24 albums, 33⅓. All for $60, or good gun. 425-7404.

VACUUM cleaner, Kirby, like new, all attachments. Original cost, $340; will sell for $175. 422-9286.

SAVE $$! Do your own rug and upholstery cleaning with Blue Lustre. Rent electric shampooer $1. $ & W Pro Hardware, 875 Ann Arbor Rd., Plymouth.

SINGER

Does beautiful sewing and zig-zag work, only $33.80 or pay $4.90 per month. Will accept trade in. Call 425-3988.

RUMMAGE SALE — Fireplace set, sofa and chair, like new; 34-ton jack, misc. clothes and dishes. 28504 W. 7 Mile, Livonia.

3-WAY action exercycle, like new, $50 or best offer. Kenners Crash Car Track, $5. 476-4983.

FREE top soil, you haul. GR 4-4147 or GR 4-5067.

BATH TUB, white, never used. GA 2-2432. Call between 11 a.m. & 8 p.m.

CLOTHING. Boy's shirts, jackets, sizes 12-16. Ladies', size 12-14. 2 TV sets, 2 portable record players. Misc. items. 476-4779.

NEW odd kitchen cabinets. Call Mon. thru Fri., between 8 and 4:30 p.m., 349-1358.

TWO commercial slot car tracks. Very reasonable. GA 1-0493.

RUMMAGE SALE, Sat., Oct. 21st, 9 a.m. - 1 p.m. First Methodist Church of Farmington, Grand River at Warner.

SELLING OUT

UPHOLSTERY. Reg. to $20 YD. NOW $1 - $8 YD.

DRAPERY 50c YARD UP

SLIPCOVERS 75c YARD UP

Remnants, Tapestry, Bolt Ends

LIQUIDATORS MART

15351 W. SEVEN MILE

1 BLK. E. OF GREENFIELD

838-5444 Daily 10-5

ROCKING chair, $30 and end table, $40. Both in good condition. 261-1821. Call after 7:00 p.m.

"NEVER used anything like it," say users of Blue Lustre, for cleaning carpet. Rent electric shampooer $1. Berry Rexall Drugs, 480 N. Main, 1100 W. Ann Arbor Rd., Plymouth.

21" WESTINGHOUSE TV, cabinet; portable Voice of Music stereo, hi-fi. 455-1249, after 3 p.m. and weekends.

RUG is soft and lofty — colors retain brilliance in carpets cleaned with Blue Lustre. Plymouth Hardware, 315 Forest, Plymouth.

GAS spare heater with thermostat. Like new. Cost $150. Sell for $75. MA 6-3084.

SEWING MACHINE

BRAND NEW ZIG-ZAG

Built-ins for fancy sewing, buttonholes, etc. Unclaimed layaway balance only $1.40 or take on payments of $1.50 per week. Call anytime. 474-1648.

MAGNAVOX TV, 23" fruitwood console, $60. Admiral hi-fi console, $30. Trombone, Olds Ambassador, $45. 422-8150.

1968

SKI-DOOS

See the lively ones

NOW SHOWING

- Snow Throwers — Blades
- Leaf Blowers
- Lawn Vacuums & Sweepers
- Leaf Bagging Rotary Mowers

SAXTONS

Garden Center

587 W. Ann Arbor Tr.

Plymouth

453-6250

USED Western saddle, reasonable. 453-6605.

JEEP with snow sweeper or just the sweeper. 532-8431.

FIREPLACE wood, hardwood, applewood. 471-1187, 476-2633.

29c

Blue Spruce

ABORVITAE — 99c

Mums

Complete line of landscape material

Thousands Flowering Shrubs, Trees

39940 Grand River, Novi

BET. HAGGERTY AND SEELY

TORO, 21" self propelled lawn mower, five months old, $100. Scotts hand mower, $20. 18-foot wood ladder, $8. Daytime, 8205 Beck Rd., Plymouth or 453-6230, after 6 p.m.

Clarence W. Morrison

INTERIORS

Furniture and Carpeting

SLIP COVERS - UPHOLSTERING

BED SPREADS - DRAPES

by Appointment

22398 Ruth St. GR 4-3661

RUMMAGE and Bake Sale. Saturday, October 21, 9 a.m. to 3 p.m. Credit Union Hall, Maple St., Plymouth. Rebekah Lodge No. 162.

TWIN TRUNDLE bunk beds, double dresser, Maple, $50. Reynolds automatic water softener. Sump pump, $30. 2 ladderback chairs, $15 the pair. 476-1379.

8" CRAFTSMAN table saw, ¾ h.p. motor, $50. GR 4-6840.

HI-FI, $25. Upholstered chairs $15. Pole lamp $2. Portable TV $10. Electric heater $3. Playpen and pad $12. Child's rocker $5. Modern drop lamp $8. Car racing set with table $25. 464-1715.

WHITE BIRCH, all sizes, $3 and up. Evenings or Saturdays and Sundays. 453-2335.

5-11 Misc. for Sale

FIREPLACE wood. Assorted hard woods. Call 453-0094.

RESTAURANT FIXTURES

Complete for hamburger grill. Counters, stools, refrigerator, 1 door beverage. A bargain for someone. Call:

CLYDE B. KENNEDY

474-4852 Farmington

HAND CARVED Spanish made chest. Good condition. 537-6511.

FOUR FAMILY Rummage Sale. 100's of items. Some antiques, strollers etc. 29142 Lyndon off Newburg, past pool. Monday-Tuesday 9 A.M.

POWER HUMIDIFIER FACTORY SALE

Don't suffer the "winter dry-outs." Install a Roots-Power Humidifier. Not cheap plastic, but rugged, non-rusting, non-clogging, stainless steel. Brand new. Fully guaranteed. Factory direct price of $59.95. Saves you 40%. Visit Roots Plant at 33094 W. 8 Mile (at Farmington Rd.), Farmington. Phone 476-6111.

DRGAN CONN Caprice. French walnut bedroom set. Magnavox radio-record combination. Power lawn mower. Davenport, $30. Governor. Winthrop desk. Misc. articles. GR 4-5047.

RAILROAD TIES, new, wholesale. Also used. Call 735-0737.

HAMILTON DRYER, needs drum, $20. Ironer, $20. Glider with cushions, $15. All good condition. 15595 Martin, off 8 Mile, Northville Township. 453-2290.

5-12 Wanted to Buy

POOL TABLE and balls, good condition. Around $30. 281-3143.

WANTED to buy furniture, appliances and miscellaneous. Call MA 6-2175.

SCRAP WANTED

Top prices for Aluminum

Copper - Brass - Lead

Nickel Bearing Alloys

Always Buying

PLYMOUTH

IRON & METAL

40251 Schoolcraft

Just east of Hagerty

GL 3-1080 GA 5-1110

BOYS 20 inch, 2 wheel bike. 427-5746.

WANTED by private individual, used car in excellent condition. 2 or 4 door sedan, automatic. Will pay up to $800. 474-5197.

OPEN FOR BUSINESS, 43343 W. Grand River, Novi. We buy and sell antiques, used furniture. Dolls old and new, doll accessories, doll repair and costuming. PA 1-5091 or 1-349-2552.

5-14 Services Offered

ATTENTION Moose & Deer Hunters. Processing. 476-0283.

6-1 Farm Produce

APPLES, Spies, McIntosh windfalls. You pick. Bring container. John Q. Adams, 8522 Brookville Rd., Plymouth. 453-0481.

FIREWOOD, hardwood. $18. Same day delivery. GA 5-2180.

CONCORD GRAPES. You pick. 22300 Case, off Nine Mile near Farmington Road. 474-6628.

PUMKINS, 10c—75c. Indian Corn, 3 for 25c. Gourds, 50c doz. 38320 W. 12 Mile Rd. 474-5863.

WELL ROTTED horse manure, $5 pick-up load, delivered. 474-2185.

6-2 Farm Equipment, Supplies

FORD FARM Tractor with end loader. $625. 561-0831.

6-4 Horses & Ponies

LARGE PONY, well trained. Good for kids. 474-2185.

6-5 Household Pets

GREAT DANE, A.K.C. Ears cropped. Fawn female, 15 months. 455-0396.

WIRE haired Fox terrier, A.K.C. registered. 9 months old. 425-9454.

KITTENS. Males, females, $1 each. Used to dogs. Litter trained. 422-0517. After 4 p.m.

POODLE, toy, black, A.K.C., 11 wks. Adorable! Reasonable. 474-3541.

FREE kittens. Call 278-5655.

BEAGLE AKC registered, 8 months. Running, field champion bred. 728-3691.

THREE CATS. Blond, bramet and red-head. Must go good home. 8-month-old females, housebroken, very affectionate, healthy and handsome. 474-4971.

BEAGLES. Beautiful A.K.C., field champion bred, 4 months, ready to start. 437-1446.

ST. BERNARD, female, 3 months, A.K.C. registered, has all shots. Has 5 year guarantee $250. 476-5305.

WEST HIGHLAND white Terrier. Champion sire and dam. With papers. $150. Call 353-9546.

BRITTANY Spaniel puppies. A.K.C. registered. Championship background. Good hunters and pets, $75. 453-0204.

6-5 Household Pets

NORWEGIAN Elkhound. Male, registered, trained, handsome. 476-8274.

GERMAN SHEPHERD puppies, 2 males, 4 females, 3 mos. old. AKC. Shots & wormed. $45. GR 6-5182.

BASSET pups, males, $10 ea. or trade for gun. Call 453-1083.

COLLIE pups, AKC, champion sired. Health guaranteed. Terms accepted. Also Collie Labrador Pups, black, $15. 474-2520.

Dog Show — Oct. 15

Chihuahua Club of Michigan

All Age sanctioned Match. Classes for all ages. 2 months thru adult. Puppies not judged against adults. Ribbons & Trophies. Entry fee $1 per dog. Entries taken 11 a.m. to 1 p.m. Judging starts promptly at 1 p.m. Free admission. Good food. Bazaar & Bake Sale. V.F.W. Hall 177, Vester Ave., Ferndale, Mich. For information call TW 1-7753.

AKC registered German Shepherd puppies. 721-8897.

GERMAN SHEPHERD, mixed beautiful puppies, $10.—453-2994.

KITTENS, 6 weeks old, trained. Free. 455-2796.

GERMAN SHEPHERD, AKC, pups. Wormed and shots. 9 weeks old. 476-2077.

SCHNAUZER miniature puppy. Male, AKC registered. 425-9623.

POODLE, AKC registered. Black, toy, female. 7 months. $55. 474-0836.

FREE to good home, 2 fluffy male kittens. Carmel color. GA 1-5291.

MINIATURE Schnauzer puppies. AKC champion sired. Professionally handled. Health guaranteed. Call for appointment. 584-4679.

COLLIE PUP. Sable and white female, 7 weeks. AKC, shots, wormed. Marvelous pet. Terms. 425-7498.

PUPPIES, $3 ea. Setter, Beagle mixed. Sat., Sun. only. Middlebelt, 6 Mile area. 30089 Munger.

POODLE 3 months old. A.K.C. Male. White. Reasonable. 476-7690.

6-6 Pet Service

BASENJI Stud Service. AKC. Registered. 728-4866.

7-1 Motorcycles & Scooters

HONDA 1965, Super Hawk, 15102 Maplewood or call 453-0228.

CUSHMAN motor scooter, 1967. Good condition. $125. Also Trail Boss motorcycle. Been between 1-2 P.M. or all day Sunday.

HONDA 305, $450 or trade for a car. Call 453-1083.

MOTORCYCLE 1966, Harley Davidson Sprint and helmet, $500, good condition. 474-0213, after 6 p.m.

MONTESA 1966, 175 CC. Very low mileage. Adult owned. $275. GA 1-0087.

HONDA 1966, 305 Dream. Windshield and helmet. 700 miles. $500. Call 425-8199.

HONDA 1966, S-90, like new. 2,000 miles. $150. GA 2-2858.

MINI-BIKE. McCullough 10 hp. engine. In excellent condition. Best offer. GA 1-3845.

7-2 Mobile Homes

LIBERTY, 1965, 12x55. Immaculate 2 bedroom, carpeting and furnished throughout. Bath enclosure and attached porch enclosure with skylight roof. Can be sold on lot in Oak Haven. Immediate occupancy. $5,400. 453-2261.

MARLETTE 10'x50'. Very clean, awning and shed. 2 Bedrooms, furnished. 474-1837.

1965 LIBERTY, 10'x53' 2 bedrooms, 2 baths. Excellent condition. Take over payments. 453-8273, after 6 p.m.

1956 RICHARDSON, 10'x50', 2 bedrooms, carpeted all, dishes and silverware. 477-0071.

TITAN, 1965, 51'x10', 2 bedrooms, furnished, carpeting. Excellent condition. $2500 or best offer. 453-8040.

PRAIRIE SCHOONER, 8x35 with addition. Oak Haven Trailer Park, Plymouth. Call 349-0222.

1965 RICHARDSON 12'x55', 2 bedroom, 1½ baths. Can be sold on lot in Plymouth. 453-8162.

7-2 Mobile Homes

COUNTRY ESTATES

Live Like A Millionaire! Complete display of new unique distinctive decorators' designs. Quality homes in Mediterranean, Early American, Contemporary, Traditional, Modern and other custom decors. Vagabond, Royal Embassy and many other leading lines. Sizes available in 26x60, 24x54, 17x54, 12x61, 12x50, and other sizes customized to your needs. Prices from $4,295 and up. Sites guaranteed with sale. $35 to $39 per month. Swimming pool and recreation hall. Call—

437-9401 or 437-2064

58220 W. Eight Mile

Mon. thru Sat., 9 a.m.-8 p.m.

Sunday 1-6 p.m.

7-2A Campers & Trailers

1969 AIR-STREAM International Land Yacht. Sat. & Sun. Call MA 6-3763.

CAMPER. Cub-over with stove, icebox, 12 volt light 110 and gas light. Good condition. GR 4-1719.

CAMPER, cozy & clean. Cab over, ¼ ton. Sleeps four. Stove and refrigerator. $800.—261-2375.

7-3 Auto Parts, Service

PONTIAC, 421 engine complete. New Engle cam and Holley 4 barrel. Engine has rebuilt, 3-speed trans. Aluminum bell-housing included. 464-2086.

IN CASE OF ACCIDENT CALL

COLONY-CHRYSLER

PLYMOUTH

COMPLETE BODY & PAINT WORK

24 HOUR TOWING SERVICE

PHONE: DAY 453-2255

NIGHT: 421-7614

2 NEW 13" mobile Supreme tires. 1959 Volkswagen for parts. 464-2877.

7-6 Trucks For Sale

INTERNATIONAL SCOUT, 1963. Very good condition. $595.—453-5820.

7-7 Automobiles

CHEVELLE 1967. Complete power, air conditioning, positraction. Urgent! LO 1-2779.

CORVAIR 1962. Real sharp. Automatic, bucket seats, radio, heater. $425. GR 6-0355.

PONTIAC 1964, Catalina convertible. Power steering, power brakes. Best offer. 453-3714.

BUICK 1967, Riviera. New condition, full power, vinyl top, 12,000 miles. Private owner. GA 2-5504.

LADIES

We finance cars for anyone. Regardless of marital status, credit rating or occupation.

NO TURNDOWNS HERE

CALL

Mr. Logan

421-8330

Dealer

FORD 1967 Country Sedan V-8, low mileage. Fully equipped. Also trailer package. MA 6-0878.

CHEVY 1966, wagon, 9-passenger, V-8, automatic, full power. Excellent. GA 2-9121.

CHEVROLET 1965 Super Sport Convertible. Excellent condition. $1,625. Ford 1961, 6 stick, no rust, a beauty. $450. 455-0794.

PONTIAC 1962, Catalina, 2 door hardtop, power steering, power brakes. First $500 takes. 421-5627.

OLDS 1965 Dynamic. 2 door hardtop, power steering, power brakes, factory air. Original owner. $1,725. 427-7057.

7-7 Automobiles

VW 1963, White, motor excellent condition, new battery. $650 GR 6-2608.

CHEVY 1965, Impala, 4-door hardtop, V-8. Powerglide, power steering & brakes. $1095. 626-8678.

FALCON 1962. Radio, heater. Excellent condition inside and out. GR 4-3433.

CHEVROLET 1963, Wagon. Automatic, power steering, tinted, whitewalls. Excellent condition. Kansas car. 861-0664.

VW, 1967. Sun roof, radio, white sidewall tires. 8,000 miles. $1545. 453-1572.

BUICK 1963, Special. Clean second car. $325. 474-3896, after 4 p.m.

MERCURY 1964, Montclair. Full power, new tires. $1,000. 474-6097.

We Finance

Everyone!

1960 - 1965 Models

Regardless of previous credit, balance owing or employment, we can sell you a car. All we require is $5 down.

ABSOLUTELY NO TURNDOWNS HERE

CALL

Sam P. Morgan

421-8330

Dealer

PONTIAC 1964 Catalina convertible. Full power, heater and radio. $1,095. GA 1-7149.

MUSTANG 1967, Red fastback. Air, stereo, 225 hp., power brakes, steering. Wide oval tires. 453-2587.

FORD, 1961, Wagon. Real nice. Interior like new, radio and automatic. $185 or less. 477-2848.

PONTIAC 1967 Catalina, 9 passenger station wagon. Excellent condition. $undr warranty. 476-1586.

CADILLAC 1962, 4 door, nice condition, 50,000 miles. Original owner. $850. MA 6-5123.

CHRYSLER 300, 1962. Beautiful condition. All power. You'll be amazed at only $395. 427-2848.

FORD Galaxie 1961, power steering & brakes. Best offer. 261-2278 after 5 p.m.

CHEVY 1963, Corvair, 2-door, automatic transmission, good condition. $400. 427-9918.

M.G. 1964 "1100", Sedan, $800 or best offer. Body and engine in good shape. Must sell. 476-7837, after 5:30 p.m.

7-7 Automobiles

PONTIAC 1964 Tempest. Must sell, 6 cylinder, automatic, sport coupe. Best offer over $800.—477-3237.

THUNDERBIRD 1964, Landau, 29,000 miles. A real nice car. No dealers, no junk. Must sell right away. $1,450. Call 422-8482.

OLDS 1959, 4 door 98. Full power. Excellent transportation. Very dependable. $195. 474-8402.

CHEVROLET 1965, Biscayne, 2 door, automatic transmission, radio, heater, low mileage. Best offer. MA 6-0843.

FOR PONTIACS

SEE

BERRY

874 ANN ARBOR RD., PLY.

453-2500

FORD 1962, wagon, V-8, stick, good condition. $495. GA 1-2013.

PONTIAC 1966, 2 plus 2. Power steering, power brakes, 14,000 miles. Warranty. $2,250. 477-7614, after 6 p.m.

OLDSMOBILE 1968 98 Holiday Sedan. 25,000 actual miles. Fully equipped including air conditioning. Excellent condition. $2,695. GA 7-7067.

FORD 1963 Galaxie. Convertible, automatic, power steering. $950. 453-8418.

TRIUMPH 1959, TR-3. 15102 Maplewood, Plymouth or call 453-0228.

CHEVY 1961. Station Wagon. Good running condition. $275. Call 455-1613.

CHEVROLET 1965, 327, 300 HP, 4 speed, extras. $1400. 455-0872.

CHEVROLET 1967, Impala, 4 door, hardtop, V-8, automatic, power brakes, power steering. $2275. GA 7-5444.

SUNBEAM 1963, Alpine. Must sell, need cash. Take best offer. Call GA 1-7363.

PONTIAC 1957. Radio and heater, automatic. 2 Premium tires, excellent motor. $100. 626-0711.

We have the SHARPEST cars in Western Wayne County!

SEE

LEO CALHOUN FORD

470 S. MAIN

Downtown Plymouth

453-1100

CHEVROLET 1951. Good condition. Runs good, ideal transportation. 427-5046.

CADILLAC 1966, Sedan De Ville. Air, all power, blue vinyl top, white bottom. Excellent. $1,775. 626-1591.

FORD 1964, Station Wagon, Country Squire. Automatic, power steering. Sharp. $1,395. 453-6250.

MUSTANG, August 1967, 3,000 miles, 289, automatic, radio, full power, undercoated. $2,500. 477-7894.

7-7 Automobiles

CHEVROLET 1958, 6 cylinder, stick shift, $125. Call 474-8250.

CHEVROLET 1959, 283 bored to 292 with 4 barrel. Best offer. 476-7704.

CADILLAC 1960, Coupe de Ville, air conditioning, full power, padded roof, new tires. 291-7784.

VOLKSWAGEN 1963. Radio, heater, new tires. $450. Telephone 453-2606, after 3 p.m.

CORVETTE 1960. Like new. 2 tops, 327 engine, 3 speed, new convertible top, new interior, new tires. $1,300. 437-2942.

FORD 1954. Beautiful 4 door. No rust. Car has no engine. Make offer. 356-0830. Call any time.

FORD 1967 LTD 2-door. Power steering, power brakes, vinyl top, air conditioning, radio. Sacrifice; $2,975. One owner. Ford employee. 421-4692.

COMET 1961, Station Wagon. Stick. Runs good. $185 or make offer. Call any time. 356-0830.

7-7 Automobiles

RAMBLER, 1964, 770, Station Wagon. Fully equipped, excellent condition. $1,195. Dr. Ed Eliot, phone 479-0362.

CADILLAC, 1962, blue convertible. All power, white walls. Best offer. 427-0921, after 3 P.M.

COMET 1961. Good condition, no rust, radio, 6 cylinder, standard shift, $225. Call FE 4-8250.

CORVAIR, 1965, Corsa convertible. Excellent condition. Must sell, drafted. Reasonable. 421-7791.

CHEVELLE 1966, 2-door, 6 cylinder, 3 speed, gas saver. $1,050. 626-8679.

COMET 1966, 2-door hardtop. Cylinder, V-8, automatic. Like new. Must sell. Best offer takes. 532-4655.

CHEVROLET 1965, Biscayne, 2 door, 6 cylinder, standard shift. Perfect condition. $995. 474-9033.

PONTIAC 1964, Bonneville, 2 door hardtop. Power steering and brakes, automatic, radio, new whitewall tires. Clean. Light blue in and out. $1,450. 476-4431.

EVERYBODY'S

BUGS ABOUT

TOM SULLIVAN VOLKSWAGEN

VISIT OUR USED CAR PLAZA

LARGEST SELECTION

OF VW'S IN TOWN

25400 W. EIGHT MILE RD.

AUTHORIZED DEALER

½ MILE EAST OF BEECH-DALY

½ MILE WEST OF TELEGRAPH

353-6900

GREENE MOTORS

VOLKSWAGEN

Where a little goes a long way

Dollar Savers . . .

Captured by VW '68!

'66 VW Fastback $1395
Radio, heater. Like new. 100% Guar. 4 to choose from.

'66 Chevrolet Impala Convertible, V-8, automatic, flaming red, power steering. Real sharp. $1995

'65 VW Sedan $1095
Radio, heater. Yukon Yellow. Excellent condition.

'65 T-Bird Landau $2067
Hardtop, burgundy with black vinyl top. Full power. Exceptionally neat.

'64 VW Sedan $897
Radio, heater. Excellent condition. 4 to choose from.

'62 VW Sedan $597
Radio, heater. Good condition. 3 to choose from.

34501 PLYMOUTH ROAD

Between Wayne & Farmington Rds.

GA 5-5400

Authorized Dealer

NEW DEALER!

SEE US FOR BIG DEALS

ON NEW OLDSMOBILES & CADILLACS

GREAT SELECTION OF USED CARS AT . . .

NEW DEALER PRICES!

1964 CADILLAC $1,895
Coupe DeVille, full power, radio, heater, whitewalls

1965 CADILLAC $2,895
Convertible, Radio, Heater, Whitewalls, Power

1965 CADILLAC $2,795
Sedan DeVille — Nice

1963 CADILLAC $1,495
Sedan DeVille, Loaded

1963 BUICK $1,495
Riviera, Loaded

1962 CADILLAC ..... $ 795
Coupe DeVille, Loaded

BANK RATES

OPEN MON., THURS. 'TIL 9 P.M.

BEGLINGER-MASSEY OLDSMOBILE-CADILLAC INC.

684 ANN ARBOR RD. GL 3-7500

PLYMOUTH, MICH. WO 3-4512

WHOA!

THE BEST USED CAR BUYS ARE AT . . .

CHARNOCK OLDS USED CARS

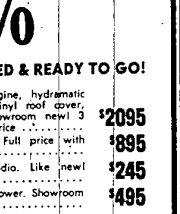

'65 OLDS "98" $2,095
Holiday Sedan, 4-way power, white, sharp!

'65 LUX SEDAN....$2,295
4-way power, factory air, Blue with vinyl roof.

'64 PONTIAC $1,395
Catalina Convert., burgundy, white top, red trim, double power, automatic.

'65 T-BIRD $2,195
Dark blue, white vinyl roof, power & air.

'65 VW $1,095
Radio, gas heater....Nice!

'65 BUICK $1,795
Special, convert., V-8, double power, automatic, red top & trim.

CHARNOCK OLDSMOBILE

24555 Michigan Ave. — DEARBORN — LO 5-6500

WE BACK OUR USED CAR WARRANTY

100%

EVERY ONE OF OUR CARS ARE WINTERIZED & READY TO GO!

'66 Chevrolet — CAPRICE custom hardtop, 369-engine, hydramatic transmission, tilt steering wheel, vinyl roof cover, whitewalls and double power. Showroom new! 3 years to pay. With $95 down. Full price $2095

'65 Ford — ECONOLINE Van. Ready for Work. Sharp! Full price with 3 years to pay $895

'66 Corvette — Convertible, 4-speed, AM-FM radio. Like new! 3 years to pay $245

'58 Cadillac — SEDAN DeVILLE. 4-door hardtop. Full power. Showroom new. 3 years to pay. Full price $495

'67 Chevrolet — BEL-AIR Station Wagon, V-8, automatic, radio, heater, heater, power steering, 4-ply whitewalls. Still under new car warranty. 3 years to pay. Full price $2395

'66 Dodge — CHARGER hardtop, V-8, power steering, standard transmission, radio, heater. New car warranty. 3 years to pay. With $95 down. Full price $1895

'64 Chevrolet — IMPALA hardtop, V-8, automatic, radio, heater, power steering & brakes. Like showroom new. With 3 years to pay & $95 down $1195

'66 Caprice — Wagon, V-8, automatic, radio, heater, double power, whitewalls, wheel covers, like new. 3 years to pay. Full price $2295

'66 Mercury — PARKLANE Convertible, full power, 13,000 actual miles. New car warranty. With $95 down. Full price $2195

'67 Tempest — LEMANS custom hardtop, V-8, automatic, radio, heater, double power, whitewalls, bucket seats. 3 years to pay with $95 down $2395

GENE MEROLLIS CHEVROLET

427-6200 KE 3-4040

31850 FORD RD., WEST OF MERRIMAN—GARDEN CITY

OCTOBER CAR SALE

NOW GOING ON AT

CRESTWOOD DODGE INC.

51 CARS MUST BE SOLD! WE NEED THE ROOM!

1965 PLYMOUTH Barracuda V-8, 2-door, auto. heater, off white finish. Nice condition, 2-year warranty. $1,395 full price. Bank rates.

1965 DODGE Polara, 4-Door, radio, heater. Beautiful sky blue finish, low miles, clean as new. 2-year warranty. $1,195 full price. Bank rates.

1964 FORD Galaxie 500 convertible. Radio, heater, nice blue finish, excellent top, whitewalls, 2-year warranty. $795 full price, $5 down.

1961 FORD Panel Truck, nice grey finish, runs like a top. 1 year warranty. $275 full price. $5 down.

1962 CORVAIR convertible, radio, heater. Sharp red finish. Priced at $295 full price, $5 down.

1966 RENAULT R-8 4-Door. Metallic grey finish, clean inside and out. Real economy. Only $795 full price $5 down.

1959 T-BIRD Convertible, radio, heater, auto., power steering & brakes, off white finish. $195 full price; $5 down.

1967 DODGE DEMOS, 29 to choose from. All colors and equipment. Like new in every detail. Very low miles. Factory warranty. From $2,095 full price.

1965 MUSTANG V-8 2-Door hardtop. Radio, heater, beautiful blue finish. Clean throughout. A real buy at $1,395 full price. 2-year warranty. Bank rates.

CRESTWOOD DODGE INC.

32850 FORD RD., GARDEN CITY 421-5700

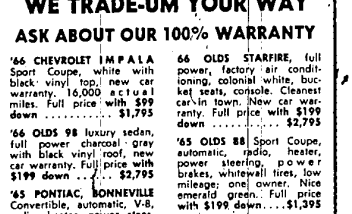

WE TRADE-UM YOUR WAY

ASK ABOUT OUR 100% WARRANTY

'66 CHEVROLET IMPALA Sport Coupe, white with black vinyl top, new car warranty. 16,000 actual miles. Full price with $99 down $1,795

'66 OLDS 98 luxury sedan, full power charcoal gray with black vinyl roof, new car warranty. Full price with $199 down $2,795

'65 PONTIAC, BONNEVILLE Convertible, automatic, V-8, radio, heater, power steering, power brakes, Kadett club with black top. Must be seen. Bank rates, whitewall tires. Full price with $199 down $1,295

66 OLDS STARFIRE, full power, factory air conditioning, colonial white, bucket seats, console. Cleanest car in town. New car warranty. Full price with $199 down $2,795

'65 OLDS 88 Sport Coupe, automatic, radio, heater, power steering, power brakes, whitewall tires, low mileage; one owner. Nice emerald green. Full price with $199 down.... $1,395

'63 OLDS 98 4-door hardtop, full power, factory air conditioning, royal blue finish. Full price with $99 down..... $995

ASK ABOUT OUR 100% WARRANTY

THE '68 OLDSMOBILES ARE HERE

We still maintain the largest selection of '67 Olds in the State

5½% BANK RATES

PIONEER OLDS

OF FARMINGTON

33224 GRAND RIVER 474-7700