4-2 Help Wanted, Female

TEACHER desires mature babysitter every other week. Monday - Wednesday. Farmington area. Own transportation. References. 476-5872.

STENOGRAPHER, $425. Fee paid. Shorthand necessary. 2-3 years experience. Southfield area. Call Mrs. Allen, GR 4-5401, B & B Personnel.

TRUEMAN GIRL
NEEDS
LOCAL HELP
TEMPORARY JOB ASSIGNMENTS
FOR EXPERIENCED;
STENOS TYPISTS
KEY PUNCH COMP. OPERATORS
Apply at
32500 GRAND RIVER
BUSINESS CENTER BLDG.
476-6130

BEAUTICIAN: Livonia area. Full or part time. Must do high styling. 422-9624 or KE 3-8627.

EVEREADY EMPLOYMENT Agency Domestic, live-in, foreign help, janitor work, day or week. Parkway 2-8710.

PART OR FULL TIME
Viviane Woodard Cosmetics
Has openings for women interested in exciting new make-up techniques. 3 hours day can earn you $40-$80 weekly.
CALL 474-3009

REGISTERED nurse or licensed practical nurse. Relief duty, 2-3 days, afternoon or night shifts. Top salary, plus fringe benefits. New extended care facility for the aged. Telephone Edwin J. Kirbert, KE 1-6874, 8:30 a.m.-5:30 p.m.

EXPERIENCED car biller. Harold Dietrich, Buick, PA 1-7300.

DRAPERY workroom has openings for experienced pleaters and sergers. KE 3-6333.

DAY worker wanted 1 day per week. Livonia Mall area. $11 per day including carfare. 474-1901.

INSURANCE Rater, $485, minimum 2 years experience. Commercial lines. Call Mrs. Allen, GR 4-5401, B & B Personnel.

GENERAL house cleaning, 1 day weekly, no babysitting, own transportation, references. Warren, Napier area, Plymouth. 453-2947.

WAITRESSES, no Sunday or Holiday work, high pay. Full time. Masona Lounge 30201 Schoolcraft at Farmington Rd., Livonia.

BABYSITTER wanted in my home. Own transportation. 7:30 (a.m.-5:30 p.m., Monday thru Friday. 3 Mile-Newburgh area. After 6 p.m. 464-0062.

MATURE woman for babysitting in all areas. Le Carol Child Care. 476-4476.

PRETTY Waitresses. Thrilling new Sherwood Inn, Livonia, Plymouth Rd. ½ mile west of Wayne Rd. Apply Sundays and Mondays before 6 p.m. 421-0545. Open in 3 weeks.

P.B.X., $345. Experienced with typing. Southfield location. Call Mrs. Allen, GR 4-5401, B & B Personnel.

BUS GIRLS to train as waitresses. Thrilling new Sherwood Inn, Livonia, Plymouth Rd. ½ mile west of Wayne Rd. Apply Sundays and Mondays before 6 p.m. 421-0545. Open in 3 weeks.

JR. SECRETARY, $345. Light shorthand. Prefer age 19-25. Southfield area. Call Mrs. Allen, GR 4-5401, B & B Personnel.

HIGH School graduate for Dr.'s office. Livonia area. Write c/o Box 2872, Observer Newspaper, 33250 5 Mile Rd., Livonia 48154.

RELIABLE mature woman, companion and light housework for elderly lady. Mornings. Own transportation. Farmington area. Call after Wed. KE 1-5998.

PRETTY female bartenders. Thrilling new Sherwood Inn, Livonia, Plymouth Rd. 1 mile West of Wayne Rd. Apply Sundays and Mondays before 6 p.m. 421-0545. Open in 3 weeks.

PERSONNEL Clerk, $390. Experienced in medical benefits. Call Mrs. Allen, GR 4-5401, B & B Personnel.

4-2 Help Wanted, Female

NURSE'S aides. Experienced for afternoon and morning shift. Also relief evening shift weekends. Apply 9 a.m.-3 p.m. Whitehall Convalescent Home, 40875 Grand River, Farmington. GR 4-3442.

Telephone Operator B
Currently interviewing for the position of telephone operator B in hospital for mentally retarded children. Must have 1 year of experience as a telephone operator. Salary ranges from $2.18 to $2.60 per hour. For further information contact personnel office, Plymouth State Home, 453-1500.

KEYPUNCH—$400 Fee Paid. Northland area. Mrs. Kendall, 255-0500 B & B Personnel.

FILE CLERK — $350. Good future. Southfield. 255-0500 B & B Personnel.

AIRLINES
Need girls interested in exciting career opportunities with airlines. Stewardess, reservationists and clerks. Must be neat, attractive, high school grads. Age 19-26 and do some typing.
Call Sandy 255-1340
A & A PERSONNEL

CLERK Typist, $365. Mature girl with experience on electric typewriter. Redford location. Call Mrs. Allen, GR 4-5401, B & B Personnel.

HOUSEKEEPER
General clean-up.
Full time. Apply—
HILLSIDE INN
41661 Plymouth Rd.
Plymouth

PAYROLL — $400 Fee Paid. Excellent Plymouth company. 255-0500 B & B Personnel.

SUBURBAN JOBS
Immediate openings for stenos, secretarial office — experienced and beginners — in the Farmington, Livonia, Plymouth and Southfield areas. Many fee paid. Call Mrs. Allen, GR 4-5401, B & B Personnel.

PART TIME Evenings, clerk 18 yrs. or over. Apply Arnold Drugs, 12 Mile-Farmington Rds.

RIGHT NOW!!
We need Typists, Stenos, General Office
For temporary office assignments, put your experience to profitable use. You work the days you want, as long as you want. Start earning good money tomorrow. Come to Manpower today.
MANPOWER, INC.
26049 Five Mile 532-8120

FULL time bookkeeping machine operator. High school graduate with figure aptitude. Will train. Apply National Bank of Detroit, Farmington.

Comptometer Operator
FULL TIME
• No Sunday Work
• Fringe Benefits
apply in Person
Personnel Dept.
SEARS
29500 W. 7 MILE RD.
LIVONIA

TIMEKEEPER — TIME STUDY
PRODUCTION WORKERS
Male and Female
• PAID HOSPITALIZATION • PLENTY OF OVERTIME
• PROFIT SHARING PLAN • EXCELLENT RATES
• PENSION PLAN • STEADY WORK
Apply
STAHL MANUFACTURING CO.
12282 Woodbine Ave.
Vicinity Plymouth - Telegraph Rds.

NOW HIRING FOR . . .
Christmas Season
Male and Female
FULL or PART TIME
POSITIONS
• FULL TIME
Five 8 Hour Days
• PART TIME
MORNINGS:
8:45 to 12:15
EVENINGS:
5 to 9:15 or 6 to 9:15
DISCOUNT PRIVILEGES
Immediately Available
Apply in Person
PERSONNEL DEPARTMENT
Mon., Thurs., Fri. & Sat.—9 to 9
Tues. & Wed.—9 to 5:30
SEARS
LIVONIA MALL
Middlebelt-7 Mile Rd.

4-2 Help Wanted, Female

SECRETARY, $650. Fee paid. Excellent position for experienced, sharp, mature girl. Call Mrs. Allen, GR 4-5401, B & B Personnel.

EXPERIENCED
PAYROLL
Peg Board System
Age 40 to 50
NO SMOKING
Call Mrs. Stecker for Appt.
KE 7-2760 GA 7-0500

WANTED. Full time bowling counter girl. Apply in person, Mayflower Lanes, 28600 Plymouth Road, Redford.

RESPONSIBLE babysitter and light housekeeping. One child. Live-in or out. 261-0634 for interview.

KEYPUNCH OPERATOR
Some experience required. Ideal newer position for keypuncher, New Plymouth location by end of year. 8-5 p.m., 5 days a week. Phone Mr. Raley, BR 2-2744.

EXPERIENCED Secretary for large Northwest Protestant Church. Contact Rev. Ralph D. Churchill, 14314 Artesian, Detroit, 48223.

KEYPUNCH — $375 Plymouth area. 255-0500 B & B Personnel.

HOUSEWIVES-MOTHERS
Need Christmas money but have only 2 to 3 hours daily? Pick up and delivery Fuller Brush orders near home. Earn $2.50 up hourly. Phone Virginia Van Dermoon, 425-6136, or Lois Wyrr, 464-1339 or call Mr. Al Terry, 722-4433, for details.

ONE girl office in Plymouth Rd.-Southfield Expressway area. General office work, typing, invoicing, etc. $88 per week. Send full resume to Box 2926, Observer Newspapers, 33425 Grand River, Farmington 48024.

BEAUTICIAN as receptionist, 25 or older. Licensed. Excellent position advancement, benefits. Artiste Salon, Livonia Mall. 474-8844.

TEMPORARY
OFFICE WORK
Earn money for Christmas without being tied down to a regular job. Call Mrs. Wilke, 255-1480, B & B Service.

REGISTERED Nurses or LPN's needed for private nursing home. Apply 205 Ann Arbor Tr., Plymouth. 453-3983.

GENERAL OFFICE
Northville Manufacturer needs girl for:
Salaried Payroll
Accounts Payable
General Ledger
Some Typing
Interesting Salary and Benefits
Call Haller Division
349-3410
for information or appointment
HALLER
DIVISION

GENERAL OFFICE — Many West, Northwest and Downtown. Rates to $400. A number fee paid. 255-0500 B & B Personnel, 19426 Grand River.

DORVIN
CONVALESCENT CENTER
L.P.N. Afternoon Shift. Full time. Apply in person. 29270 Martlock, Livonia. Ask for Mrs. Dee.

TRAFFIC CLERK, $325. Type reports, $375 for shorthand. 255-0500 B & B Personnel.

YOUNG TYPIST $60
18 and up. No experience necessary. High school grad. Interesting work, deal with public. Call Mrs. Daley.
INTERNATIONAL
PERSONNEL
31628 Grand River 477-8111

EARN toys and jewelry for Christmas. Have a demonstration in your home. 474-5870.

SECRETARIES $500 PLUS
Good skills. No age limit. Experience necessary. Call Mrs. Dailey.
INTERNATIONAL
PERSONNEL
31628 Grand River 477-8111

BUS DRIVERS
(Male or Female)
Plymouth Community School District has vacancies for persons who might qualify as school bus drivers. Requirements for these positions are as follows: (1) Must qualify for a Michigan Chauffeurs License, (2) Must be available to work between the hours of 7:00-9:00 a.m. and 2:30-5:00 p.m., (3) Must pass a physical examination and chest x-ray and (4) Must be between the ages of 21 and 64.
The beginning wage for bus drivers is $2.64 per hour.
The wage for bus drivers having more than one year of experience is $2.92 per hour.
If you are interested and qualified to serve as a school bus driver, please see Mr. Robert Houghton, Director of Transportation, 1024 South Mill Street, Plymouth, Michigan.

"WORLD'S LARGEST CENTRALLY OWNED PERSONNEL SERVICE"
JOBS BY MAIL
3 Minutes Could Get You a $3,000 Raise
See what Michigan's LARGEST Personnel Firm can do for you. Invest 3 minutes. Fill out the form below, send to our office and within 24 hours you will be receiving immediate job offers from National Firms personnel for the Greater Detroit area. Starting salaries $5,000 to $35,000.
FOR FURTHER INFORMATION CALL 477-8111
SUNDAY . . . DAILY . . . NITE OR DAY
MAIL TO: INTERNATIONAL Personnel Service
31628 GRAND RIVER
FARMINGTON, MICHIGAN 48024
NAME .....
ADDRESS ..... CITY .....
BIRTH DATE ..... PHONE .....
EDUCATION: HS..yrs. COLLEGE..yrs.
Work exp....yrs.
PRESENT JOB TITLE .....
SALARY .....
NEW JOB REQ. .....
SALARY ..... ALL REPLIES CONFIDENTIAL
HIGH SCHOOL GRAD OR 2 YRS. WORK EXPERIENCE

4-2 Help Wanted, Female

RECEPTIONIST for Dental office. Send resume to Box 2830, Observer Newspaper, 33425 Grand River, Farmington 48024.

DENTAL HYGIENIST
Certified. Modern office, private operatory. Full or part time. Best salary to qualified hygenist. 453-2326.

SHORT order Cook, 5 day week, 10 a.m.-3 p.m. No Sundays. Day Waitress wanted. Blue Lantern, 12 Mile-Orchard Lake Rd. 474-9533 after 11 a.m.

WAITRESS—Days. Full or part time. Apply at Washington Inn, 14707 Northville Rd., Plymouth.

GIRL FRIDAY
To type 50 w.p.m. Light shorthand and some accounting background.
International Personnel
19046 Middlebelt, Livonia
474-7210

PART TIME counter lady for snack bar, approximately 20 hours weekly. Pleasant working conditions. CL 3-1388.

CARE of 2 children, middle-aged woman, live-in. Call 261-1752.

HOSTESS
Part-time, night shift. Good pay, excellent working conditions.
Apply—
HOWARD JOHNSONS
26767 Grand River
(West of Beech Rd.)

MATURE Baby-sitter. My home, 5 days, 3 children, $30 week. Call after 5 p.m. 422-6380.

OFFICE GAL, $350. Fee Negotiable. Warren area. Electric typewriter. Receptionist, attractive.
548-3410 543-8900
availABILITY
PERSONNEL
14500 W. 8 Mile Oak Park
500 S. Washington Royal Oak

GAL Friday, northwest area. Small office. Light shorthand, diversified work. $400, no fee. Renee Perkins, 15827 Grand River, VE 6-5070.

STENOGRAPHER
Nice two month temporary assignment. Call Mrs. Wilke,
255-0500. B&B Personnel.

MATURE woman wanted as babysitter-housekeeper to care for my schoolage children in my home. 7 Mile-Merriman area. 7:30 to 5:30. 5 days a week. Your transportation. References $35. a week. GR 4-6263.

CUTE GIRL
Must enjoy public contact. Type 50, no shorthand. Fee paid.
CALL SANDY 255-1340
A & A PERSONNEL

TYPIST, Northwest area, Diversified work. $350. no fee. Renee Perkins, 15827 Grand River, VE 6-5070.

TYPIST, salary, $67-$80. Typing 60 wpm. Wells Personnel, 531-6621.

BABY SITTERS
FOR NEW FARMINGTON AGENCY
College students, housewives, office workers.
Must drive. We match your schedule, days, evenings, Saturday, Sunday, holiday. New year. Top rates.
474-2798, after 6 p.m.

GENERAL office. Northland area. Lovely offices. Interesting and diversified work. $450, no fee. Renee Perkins, 15827 Grand River, VE 6-5070.

PRICING CLERK
8 a.m.-4:30 p.m., Mon-Fri.
Interesting position available in office for someone accurate with figures. Job involves determining price policy and operating a calculating type billing machine. High School Graduate. Modern air conditioned printing plant of a national organization. Good hourly rate, numerous benefits, permanent, no layoffs. Call for appointment between 9-4 p.m.
538-5353

4-2 Help Wanted, Female

TYPIST Trainee, learn computers, $350. Top future. Leading firm. Rush Towne BR 3-8800, CR 4-7250.

BOOKKEEPER. ACCOUNTS payable. C.P.A. office. Salary, $87-$89. Typing 45 wpm. Must have Burroughs Sensematic machine experience. Wells Personnel, 531-6621.

TWO TYPISTS. Salary, $280. Typing 30-40 wpm. Wells Personnel, 531-6621.

STENOS
TYPISTS
General Office
YOU HAVE
37 DAYS
TILL CHRISTMAS
TO EARN TO
$800
WORKING AS AN
Office Temporary For
Olsten
TEMPORARY SERVICES
Work Near Your Home
Available By The Day
Week or Month
DEARBORN
13365 MICHIGAN (Near Wards)
846-3083
DOWNTOWN
1214 GRISWOLD ST.
962-9850

PERSONAL Secretary. Salary, $425.-$450. Fee paid. Secretary to Vice President of Sales. Typing 60 wpm. Shorthand, 110 wpm. Wells Personnel, 531-6621.

IBM TRAINEE, type, learn and earn, $360. Top benefits. Towne, BR 3-8800, CR 4-7250.

RECEPTIONIST, Girl Friday — Lobby girl. $400 to start. Excellent future. Towne, BR 3-8800, CR 4-7250.

SECRETARY, no shorthand, to $500. Write own letters. All public contact. Towne, BR 3-8800, CR 4-7250.

BABYSITTER wanted. Vicinity Warren and Venoy. Your home or mine. 425-7773.

KEY PUNCH Operator, salary, $70-$80, one year experience. Wells Personnel, 531-6621.

HOLIDAY GIRL
NEEDED: Salesmen. We will train you for positions with distributors of Holiday Magic cosmetic products, full or part time. Small investment brings you generous commissions. Unusual opportunity in America's fastest growing consumer industry. For appointment call 422-7081.

10 FIGURE Clerk Trainees. Leading Michigan Co. future. $350 to start. Rush Towne BR 3-8800, CR 4-7250.

GENERAL Office. Salary, $60. Typing 40wpm. Must have posting experience, operate adding machine, type invoices. Good in math & spelling. Wells Personnel, 531-6621.

SECRETARY, Northland area, $475, fee paid. Work for one man; department manager. Shorthand and typing.
548-3410 543-8900
availABILITY
PERSONNEL
14500 W. 8 Mile Oak Park
500 S. Washington Royal Oak

LEGAL Secretary. Salary $100. Fee paid. Typing 60-80 wpm., dictaphone. Must have at least 6 months legal experience. Wells Personnel, 531-6621.

KEY PUNCH Girl, only light experience. $425 to start. Future. Towne, BR 3-8800, CR 4-7250.

Jobs!-Jobs!-Jobs!
Secretaries, fee paid...To $490
Data Process Rater, eypunch fee paid .....open
Bookkeepers, full charge, negotiable .....To $600
Manager, retail, fee paid .....To $450
Receptionist, light type fee paid $282
Policy Typist, ½ fee $280
General Office, negotiable .....To $400
Billing Clerk, reimburse .. $347
Key Punch, experienced .. $385
P.B.X. Receptionist, sharp. $368
Clerk Typist .....To $435
Records Clerk .....To $303
Commercial Rater, experience, negotiable. OPEN
Personnel Assistant, light type, negotiable .... OPEN
A. JOHNSON
15195 Farmington Rd. 425-3000
Daily 9-5, Sat. 9-12
or
520 New Center Bldg.
Detroit 872-6633

4-2 Help Wanted, Female

LAB ASSISTANT. Salary depends upon experience. Must be registered lab technician. Wells Personnel, 531-6621.

WOMAN for counter work. MM - 7 Coin Cleaners, 13051 Middlebelt, CR 4-6945.

BOOKKEEPER, machine operator, $450. Must be experienced in operating IBM 6400 machine. Afternoon shift, 4 p.m.-12, Saturday, 10 a.m.-6 p.m. Wells Personnel, 531-6621.

PART TIME receptionist and typist to work evenings and Saturdays in Real Estate office. Elsea Realty, 17301 W. McNichols, between Greenfield and Southfield. BR 2-2526.

4-3 Help Wanted, Male and Female

COOKS and helpers. Thrilling new Sherwood Inn, Livonia, Plymouth Rd., ½ mile west of Wayne Rd. Apply Sundays and Mondays before 6 p.m. 421-0545. Open in 3 weeks.

PRODUCTION
WORKER
APPLY
Automotive Appliance Co.
32974 Glendale
Livonia
(1 blk. E. of Farmington Rd.)

BEAUTICIANS, full time, 60%, vacation with pay, health insurance. All repairs confidential. Salon Rene is expanding. 349-0064.

REGISTERED Nurses needed for assignments to active treatment program in modern 2100-bed Department of Mental Health treatment and professional training facility. Registered nurses play a dynamic role in our newly decentralized treatment units which play an important part in the emerging concept of comprehensive mental health services for the community. Salary range: $6,600-$7,767, or higher, dependent on experience and/or academic preparation. For additional information write or phone Mr. Fred Galli, Coordinator of Nursing Services, Northville State Hospital, Northville, Michigan. Phone Fieldbrook 9-1800. An equal opportunity employer.

AMBITIOUS man or woman, full or part time positions available for people who like people. Excellent educational products. Field Enterprises Educational Corp. For interview call Mrs. Khuranl, GR 4-6779, after 4 p.m.

Mr. & Mrs.
Ambition
Have you ever considered a career in Real Estate as a trained professional.
Lack of formal education is no barrier.
If you have the desire to become a success, we will train you.
Enroll for future classes
NOW
So that you may join the Staff of our LIVONIA OFFICE.
Call Mr. Sherman at GR 6-9100 for confidential interview.
chamberlain
Middlebelt north of 7 Mile Rd.
Across from the Mall

WANTED, Male or female for delivery. Must be over 18. Inquire at D. and J. Automotive Supply, 28240 Grand River.

4-5 Situations Wanted, Male

PAINTING and paperhanging. Also misc. repairs. References. 274-5505.

BOOKKEEPING and tax service, payroll systems, at reasonable fee. Call KE 3-0193.

MECHANICAL designer desires job in Northwest area. 342-0184.

WALL Washing. Five years experience. Reasonable rates. Free estimates. 425-1490.

4-6 Situations Wanted, Female

IRONING done in my home. 9 Mile-Farmington Rd. area. 478-8388 or 478-0861.

BABYSITTING while you work or shop, preferably your transportation. 453-7580.

BABYSITTING, your transportation. Inkster, Plymouth Road area. References. 531-4863.

IRONING in my home. Schoolcraft and Eckles area. Neat work. 455-1822.

MOTHER will babysit, reasonable. Plymouth and Livonia. 455-1839.

MATURE, experienced lady will babysit for pre-schoolers. Your transportation. Reference. Farmington Rd., Merriman area. Ga 7-4023.

IRONING in my home. Neat, fast service. $5 per basket. $4.50. Joy-Merriman area. 261-3354.

HOUSE Cleaning Wednesday or Thursday. In and around Plymouth. Call 453-1386 evenings.

IRONING done in my home, Beech Daly-Schoolcraft area. 533-8464.

RELIABLE mother will babysit, preschoolers preferred. You transport. 8 Mile & Middlebelt area. 433-1679.

4-6 Situations Wanted, Female

DAY CARE for tiny infant, Merriman, 5 Mile Road. Licensed home. GA 7-8890.

EXPERIENCED secretary desires part time office work. Shorthand, typing and other office machines. GR 4-5831.

MOTHER wishes to care for preschooler. Own transportation. Call 453-3857.

PROFESSIONAL typing service including college papers. Duplication of dittos and stencils available, my home. 425-8818.

ALTERATIONS any kind. Done in my home. GR 4-6139.

HOUSE CLEANING PROBLEMS?
Give them to
MOBIL MAIDES
Day workers, transportation furnished. Call . . .
547-3389

EXPERIENCED woman wishes wall washing or complete fall cleaning. A-1 job. Own transportation WA 3-3077.

BABYSITTING. Middlebelt-W. Chicago area. 7:30 to 5:30. Your transportation. 425-3356.

LICENSED Practical Nurse desires nursing case. Have my own transportation. Good references. CL 3-1054.

STEADY babysitter. Mature lady, reliable, afternoons and evenings. Beech-Plymouth Rd. area. Your own transportation. KE 4-8124.

4-8 Education, Instruction

POOR GRADES? Poor reading may be cause. Hamill's Reading Clinic, 427-1775.

TUTORING. Your home. All subjects. Children, adults. Days, nights. Certified teachers. KE 7-6853.

5-1 Household Goods

UP NIGHTS coughing? Take the dust and dirt out of your upholstery with the new Glamorene Electric Upholstery Shampooer and shampoo. Livonia Hardware, 33033 Five Mile Rd., rents the shampooer for $1.50 a day.

BEDROOM, family room furniture. Drapes, carpeting. Baby crib and misc. Call Sun. 1 to 6 P.M. Weekdays 7 to 9 P.M. 341-8737. 19941 Cranbrook, Apt. 218, Detroit.

GE television, 19". Good condition, reasonable price. 421-5805.

DAVENPORT, excellent condition. Cherry wood dining room set, china cabinet, 4 chairs, drop leaf table. 261-3398.

FOR better cleaning, to keep colors gleaming, use Blue Lustre. Rent electric shampooer $1. Pittsburgh Plate Glass, 33050 Five Mile Rd., Livonia.

36" GAS stove. Refrigerator with small freezing compartment. Both in good running condition. Both $30. 476-8401.

TWIN bed, dark maple finish, $20. Attention: Lady that bought youth bed. Rails are available free. 425-4672.

DINETTE set. Large 60x36", wrought iron table, 6 chairs with white vinyl seats. Reasonable. 421-5351, after 2 p.m.

AUTOMATIC ZIG-ZAG
Full stand with all the features you have wanted.
1967 MODEL
Only 2 left. Clearance at $49.90 or will accept $6 per month. Dealer. GA 3-3988.

APARTMENT size gas range. Good condition. Seen at 31264 Beck Garden City, anytime. 421-1280.

BENDIX combination washer and dryer, 2 years old. A-1 condition. $65. 421-2508.

SPOTS before your eyes—on your new carpet—remove them with Blue Lustre. Wentz Paint & Wallpaper, 20835 Joy Rd., Dearborn Heights.

NECCHI
DELUXE AUTOMATIC
Zig Zag Sewing Machine, Cabinet Model, embroidery, blind hems, buttonholes, etc. 1965 model. Take on payments of $5.90 per month for 9 months or $53 cash balance. Guaranteed. Universal Sewing Center. FE 4-0905.

G.E. Deluxe 3 cycle washer with suds-saver. Like new. $75. 6 year crib, $20. Bunk beds, double chest, $75. Glass breakfront, $50. formica desk, $20. Misc. Tables, lamps. 19480 Parker. GR 8-2174.

SINGER DIAL-A-MATIC
Zig Zag Sewing Machine. In modern walnut cabinet, makes decorative stitches, appliques, buttonholes, etc. Repossessed. Pay off $54 cash or $6.00 per month payments. Guaranteed. Universal Sewing Center. FE 4-0905.

FREEZER, 18 cu. ft. Riverside Deluxe unit. Chest type. Minimum operating cost. Excellent condition. Reasonable. 626-3883.

FRENCH Provincial, 3 piece living room suite with 2 tables. 9 piece dining room suite. 40" range. Westinghouse, double oven. 864-8448.

CLEANINGEST carpet cleaner you ever used, so easy too. Get Blue Lustre. Rent electric shampooer $1. Nankin Hardware, 35101 Ford Rd., Garden City.

Consumers
Power Co.
2
HAMILTON WASHERS
2
HAMILTON GAS
Used in Demonstrations
Top of the line equipment with low and prices, unconditionally guaranteed 2 years:
Save 2 Ways on Our
CALCINATOR
INCINERATORS
Factory marred at reduced prices, plus $20 off on installation.
See Our
Calcinator Display
Ad in other
section of Observer
TERMS ARRANGED
To Fit Any Budget
11801 Farmington Rd.
Livonia
GA 7-5100
Open Fridays 'til 9

House of Homes
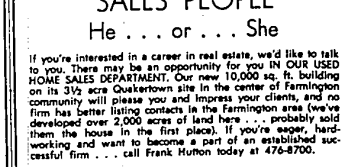
REAL ESTATE
SALES PEOPLE
He . . . or . . . She
If you're interested in a career in real estate, we'd like to talk to you. There may be an opportunity for you IN OUR USED HOME SALES DEPARTMENT. Our new 10,000 sq. ft. building on its 3½ acre Quakertown site in the center of Farmington community will please you and impress your clients, and no firm has better listing contacts in the Farmington area (we've developed over 2,000 acres of land here . . . probably sold them the house in the first place). If you're eager, hard-working and want to become a part of an established successful firm . . . call Frank Hutton today at 476-8700.
Thompson-Brown Company
32823 West Twelve Mile Rd. • 476-8700

5-1 Household Goods

KENMORE washer, $10. Running condition. Call 453-8237.

GENERAL Electric refrigerator, 11 cu. ft. with top freezer, $40. Call 425-2460.

ONE 30-30 Winchester. One 348 Winchester. One 35 Remington pump. One 12 gauge double Hammers. GA 1-1963, after 5 p.m., Wed. & Thurs.

BARGAIN
Leaving state. 3-pc. sectional, 2 yrs. old, was $400, now $110. 2 formica tables, $8.50 ea., Westinghouse refrigerator, $20. Crosley electric stove, timer, top light, perfect, $20. Swing set with slide, 3 yrs. old, $15. 5-pc. formica kitchen dinette, $10. Table lamps, walnut base, $2.50 ea. Large sweeper, $5. Garden tools, 50c ea. Bassinette, $4. Bird cage, baby car seat, chair, wall clock, ironing board, $1.50 ea. Bathinette, $35. Wedding dress, size 10, $25. 453-8653.

DINING Room set, mahogany, 8 piece, 6 chairs, table with two leaves. Buffet, $100. 2 matching day beds with covers and bolsters, 1 year old, $40 each. Large Coldspot refrigerator, 2 years old. Large Freezer on bottom. All frost free, $300. 1 electric stove. Like new, $100. 1 dinette set, walnut grain plastic top, 6 chairs, upholstered white vinyl, $50. G.E. Washer & dryer, $40 each. 476-4344.

RCA Whirlpool, 16 cu. ft. refrigerator-freezer. Excellent condition. Sacrifice, $125. 464-2589, after 6 p.m.

1967 MODEL
ZIG-ZAG SEWING MACHINE
Two left. Sacrifice at $47.50 or $7.50 per month. Dealer. Call 421-6884.

FRIGIDAIRE washer, runs good. 21971 Farmington Rd., Farmington. 474-0786.

TAPPAN gas range. Excellent condition, $45. KE 4-2486.

TV Silvertone 23". Console. 1 yr. old. Reasonable. 425-6307.

WASHER, automatic. Refrigerator and dryer. All for $100. Vall 421-6911.

DANISH modern walnut dining room set. Round table. 5 chairs, buffet, mirror. Excellent condition $350. 2 walnut end tables, 1 maple desk. KE 8-0926.

STEREO Console, Walnut. AM-FM radio. Excellent condition. Best offer. 453-8588

FRIGIDAIRE, G.E. coppertone portable, 2years old. Frigidaire electric stove. 422-7432.

REFRIGERATOR, 3 freezing capacity, 90 lb. 14.8 cu. ft. Good condition. $50. Built-in oven and range, $60. 425-3348.

GAS RANGE, Magic Chef, 261-3650.

COLONIAL love seat, modern living room set, rug, hi-fi, glider, table, misc. items. 453-0606.

HOTPOINT Electric range, $20. 2 old gas stoves, free. 721-1922.

COLONIAL double bed, maple, complete. Excellent condition. Ideal for lovers of Early American furniture. 425-0380.

BASEMENT SALE. Furniture, lamps, curtains, clothing, misc. Thur-Sat., 10-4 p.m. 17826 Glenmore (6 Mile and Beech) Ke 7-8967.

SEWING MACHINE
BRAND NEW ZIG ZAG
Built-ins for fancy sewing, buttonholes, etc. Unclaimed lay-away, balance only $31.66 or take on payments of $1.15 per week. Call anytime, 474-1648.

WASHER Krivinator automatic. Very good condition. $35. or best offer. 478-0344.

KENMORE automatic washer and dryer, gas dryer. Very good condition. Good buy. 476-4018.

COTTON binding for crocheting, weaving, braiding rug rugs. Rolls up to 100 yards, assorted colors. 30c a lb. Postage paid. 10 lb. or over. Lewinson Mfg. Co. 10037 Lyndon, Detroit.

Used Vacuums
All types and makes
$3 & Up
Livonia Kirby Co.
8641 Middlebelt
Across from Garden City High School
425-8500

KENMORE automatic washer, Hamilton, dryer. Both like new. $100 for both. 453-5328, after 9 a.m.

BRIGHTEN your home at a savings! Wallpaper, room sized kits. Free Paint & Wallpaper, 870 S. Main, Plymouth. 453-5100.

40" WESTINGHOUSE electric range, good condition, lots of storage, $50. Phone 349-1884, after 5 p.m.

FRIGIDAIRE refrigerator, 5 years old, excellent condition, $75. Gas stove, good condition, $25. 453-3857.

GE RANGE 38", good condition, $75. Automatic washer, $20. See after 5. 36328 Dardenella, Livonia.

OAK DINING suite, buffet, table, 4 chairs, honey maple finish, $30. 453-1156.

IRONRITE ironer. Good working condition. $40. 537-4198.

CARVED white and gold 9 piece dining room suite. Carved antique desk. Excellent condition. MA 6-1023.

GAS STOVE, double oven, $200. 474-7490.

ELECTRIC stove, refrigerator, and dryer. Good condition. Reasonable. 421-5193.

AUTOMATIC washer and electric dryer. Excellent condition. Both for $100. 476-4476.

AUTOMATIC washer, $50; 30" yellow stove, $75. 476-5128, after 6 p.m.

40" TAPPAN, double oven range, with base and rotisserie, like new. Maple dining room chairs. 626-5138.

WESTINGHOUSE refrigerator. Excellent for basement, $20. Westinghouse electric stove, very good condition, $65. Baby crib, $15. 476-6129.

DELUXE Ironrite ironer. Reasonable. DI 1-4572.

ZENITH TV, 23", cherry wood, console. Excellent condition. $50. 427-8531.

REFRIGERATOR, Frigidaire double door, coppertone. Kitchen set, white formica table, 6 chairs. Both in good condition. 455-8716.

STUDIO couch and matching chair, 2 piece sectional, 3 piece blond bedroom set, 30" and 40" electric stoves, 3 piece maple dining set with corner cabinet, 5 piece chrome kitchen set. FI 9-5756, 342-0400 Grand River, Novi.

SECTIONAL, 2 piece, nylon frieze, rose-beige. Clean, very good condition. $100. 261-0136, after 2 p.m.

FRIGIDAIRE refrigerator, with freezing compartment, $25. Apartment size gas stove, $10. Good condition. 425-6429.

ANTIQUE love seat, $80. Duncan Phyfe dinette set, 4 chairs, table, china cabinet, $30. Kenmore automatic washer, good condition, $65. Double dresser, night stand, for both or will sell separately. Laundry table, $10. Boys 3 speed racing bike, 2 year old, $20. MA 6-0223 or 476-3036.

FRIGIDAIRE 30" electric range, large automatic oven and timer, storage drawer. Excellent condition, $30. 474-9417.

BEDROOM suite, 4 pieces, $20. Clothing, linens, misc. 35100 Lilac, Farmington. 474-1534.