2-1 Homes For Sale

LIVONIA

Open Sun. 2-5 32015 Main Elegant 3 bedroom tri-level with full dining room, family room with bar, carpeting and drapes, pool and filter, 2 car garage.

MAYFAIR KE 7-2700

OPEN SUN. 2-5

11775 Cherrylawn near Grand River, 4 bedroom frame, good condition, 3 car, new garage.

BETTER HOMES KE 5-5155

WONDERLAND AREA. 3 bedroom brick ranch; 1½ baths; 2-car garage. Finished basement; well-newly decorated; $22,900. After 5 p.m. 422-0952

PLYMOUTH TOWNSHIP. Salem Square. Built in 1968. Immaculate 3-bedroom brick ranch; large 60x127 lot that is beautifully landscaped and fenced. Storm and screens; full basement; 1 block from elementary school. Low taxes. $23,900. 453-3593

GARDEN CITY, Warren-Merriman 70x140' lot, all brick, 3 bedrooms, 2½ kitchen, carpeting, drapes. $2,650 will assume 6% $15,990.

WESTLAND, Ford Rd., Newburg area, 2 bedroom, corner lot, carpeting, Many extras. Excellent value at $12,500. Public Realty. LI 2-2900

FARMINGTON. Large home, built 1949 with 4 room income in rear wing, to be moved from 36833 Grand River for preservation. Make offer. Lilian Blanchard, Hayden, Colorado.

LIVONIA

20398 Louise, corner Morlock. 3-bedroom brick ranch. Natural fireplace, huge kitchen, extra large bedroom, separate dining area, panelled family room. Close to all schools. Ideal large family home.

HALLMARK KE 7-6230

PENROD, between Warren and Ford 2 bedroom, aluminum siding, gas heat, full basement, garage, fenced. 271-1939

ROSEDALE GARDENS 3 bedroom remodeled brick colonial with extra bed on 33130 31818 W. Chicago, Livonia. 427-7787

NOT just another small brick bungalow. Be sure to see the attractive and comfortable 4re room, 2 bedrooms, 2 baths, many closets, many extras Freeman and Oakman area. $23,900 LA 2-9264

REDFORD Beech, Joy 3 bedroom brick ranch, 2 car garage. Excellent condition. $21,500. Owner KE 7-9126

LIVONIA Natural fireplace and 3 bedroom brick ranch with new kitchen and new carpeting throughout. Finished basement. 2½ car garage. Owner in for immediate sale. Immediate occupancy. Open Sun. 2-5. 422-0661. 425-2901

ATTENTION Retirees 20757 Lyndon Beautiful 3 in Redford Twp. Paved street, near Western Golf Course. Immediate occupancy. Cozy Asbestos 12 x 24 family room, full basement, oversized garage Assump. loan only Open Sat. and Sun. 1-6. By owner KE 3-8109.

FARMINGTON TWP
25872 MEDBURY

W. of Middlebelt, N. of 10 Mi.

OPEN SUN 2-5 P.M.

DON'T FENCE ME IN

Extra nice 2 bedroom ranch home. Huge carpeted living room, large kitchen with excellent eating area, attached 2 car garage, beautiful 103x210' lot. Excellent buy at $20,900.

JOHN H. HUSSEY

20340 W. McNichols 255-0600

IMMEDIATE OCCUPANCY

Attractive face brick, custom built ranch. Only 2 months young. Spacious panelled family room. 15x25. 3 large bedrooms, beautiful new carpet, 2 car attached garage. Many other features too numerous to mention. By owner. Novi 1-349-2764

BY OWNER: Livonia, 3 bedroom brick ranch, 1½ tiled baths. Full tiled basement with bar. Has forced air heat gas incinerator, All natural woodwork. Drapes and ceiling throughout 2½-car brick front garage, 60'x130' nicely landscaped. $23,900 GA 7-4343

REDFORD TWP.

SOUTHWESTERN, NEAR

PLYMOUTH RD.

Builder's Closeout Immediate Possession

Just 2 left. 3 bedroom brick ranch homes. Built-in oven, range, ½ bath in basement.

$19,350

MYERS-HILL KE 3-5310

LIVONIA, Rosedale Meadows, 31724 Delaware. Clean 3 bedroom brick ranch, new carpeting, drapery, basement partially finished Excellent location. May assume 4½% mortgage, Open Sunday 1 to 3 $20,900 427-3631

REDFORD Twp 4 bedroom brick 2 car attached brick garage, separate dining room, kitchen with built-in $20,000 Assume Land Contract $125 per month 533-1472

LIVONIA, 33347 Oregon. Open 2-5 at Farmington Rd., north of Joy. Quick occupancy. Owner transferred $2,500 down to new financing. Or assume 5½% mortgage, $167 month 3 bedroom brick ranch, gas heat, new carpeting, fireplace, family room, large kitchen, 2½ baths, 2 car garage, fenced 87' lot. Mr. Geheb.

MAYFAIR REALTY KE 7-2700

OPEN 2-5 SUNDAY

22403 S. Kane

Telegraph-Schoolcraft Area Newly decorated 3-bedroom brick ranch, 1½ baths, tiled basement, gas heat, 2½ car garage. Immediate occupancy. $19,500, terms. JAY, 532-5940.

FARMINGTON Township Colonial. 4 bedrooms, 2¼ baths. Beamed living room ceiling, fireplace, carpeting, panelled family room. Patio, attached 2½ car garage, 1½ acre lot. Excellent buy. Owner, $30,900. GR 6-2663.

3 BEDROOM brick bungalow with fireplace in Redford Twp. Assume mortgage for $1000 Down. After 5 p.m. GR 6-2560

DETROIT

2 bedroom, 1½ story, asbestos shingle, 1 car garage, $13,990, ON 850.

120 ACRES

4 bedroom house, 2 barns, 18 miles northwest of Howell, $8,000 down. ON 838.

McFARLANE BROS.

28220 Ford Rd. 421-2400

WESTLAND Joy Rd., Merriman. Brick 3-bedroom tri-level. 1½ baths, built-ins, family room, 4a heat. Assume 4½% mortgage. Livonia school district. Vacant. 425-3569

2-1 Homes For Sale

CASTLE Gardens. 37830 Howell, 3 bedroom brick, family kitchen built-in carpeted, Swim club. $1 Edith's. Open Sun. 2-5 464-2444

LIVONIA, 33578 Dover. 3-bedroom ranch, 1¾ baths, attached garage, sunken living room, beamed ceiling, tiled basement, large fenced lot. $23,900. 427-3737

LIVONIA, sharp 3-bedroom brick ranch, full basement, gas forced air heat, fenced yard. Like new carpeting and drapes. Clean. Well cared for. Near school, transportation. Agent 478-8333

LIVONIA, Owner, 3 bedrooms, large fenced lot. $2,5000 down, assume 5¾ % mortgage. 532-0815

LIVONIA, Colonial, brick, 3 bedrooms, 1½ baths, attached 2 car garage, large living room with natural fireplace, kitchen built-ins, closed-in sun porch and open sun porch with cement patio, large fenced backyard. $28,500. Call after 6 p.m. 421-4697

Will trade or sell for ranch brick home up to $26,000. Must have 4 bedrooms, basement and garage. In Dearborn, Livonia or Redford Twp. No please. 3 bedroom, 1½ bath modern 6 room home, furnished and 11 lots in Panama City, Fla. Paved street, city water and sewer. Will deal up or down. Price $17,000. Call Owner in Detroit at WE 4-6173.

SOUTHFIELD 7 room, 4 bedroom tri-level, 2 car garage, fireplace, extra nice. Priced to sell $25,500 BILL JENNINGS Call 9-9 476-5900

FARMINGTON

3 bedroom, 2½ bath Cape Cod, central air conditioning, large lot with trees, family room with fireplace, attached 2½ car garage, basement. By owner. $35,900. 21330 Robinwood. 476-1228

SOUTH LYON. Beautiful secluded 8 room custom built ranch on 3 acres. 3 baths, country kitchen. Workshop in full basement. $40,000. Owner must sell. BILL JENNINGS Call 9-9 476-5900

18976 Parklane, Livonia

3 bedrooms, 2 car garage, family room, large kitchen, dining room. Can choose own colors. $32,400.

PATRICIA BLDG. CO.

476-6941

NOVI TWP. 5 acres.3 bedroom home adjoining golf course. Just off expressway. Can be horse location. Just right for country living. $27,500. BILL JENNINGS Call 9-9 476-5900

BY OWNER: Near Livonia Mall, large brick ranch, 3 bedrooms, 2 baths. Tiled basement. 12x18 country kitchen, built-ins. Door wall. Covered patio. By appointment. 422-0432

FARMINGTON Excellent family home, 3 bedrooms up. Full basement, 1½ baths, enclosed porch. Large corner lot. Close to schools. Easy terms. BILL JENNINGS Call 9-9 476-5900

WESTLAND, 4 bedroom tri-level with rec-room and den, garage, lots of extras. By owner, $27,500 or make offer. 484-2579

BY OWNER, new home Nottingham Woods Livonia, 2,000 living sq. ft. 6 bedrooms, 3½ baths, over ½ acre, circular drive, 2 fireplaces, many extras. Assume 6¼% mortgage. 261-4493 or LU 2-2900

LIVONIA, 7 Mile and Middlebelt, 1-3 acre, 3-bedroom ranch. Country kitchen, family room, 2½-car garage, picturesque $24,900. BILL JENNINGS Call 9-9 476-5900

LARGE Early American colonial overlooking 18th Weld golf course. 4 huge bedrooms, 2½ baths, built-ins plus dishwasher, separate dining room, family room with fireplace, 2½-car garage and many added features. $43,500. Owner. 425-4414.

6 MILE-Outer Drive area. Spotless brick 3-bedroom, full basement home on large corner lot. Carpeting, drapes, screened in terrace, 2-car garage, fenced yard. Priced for quick sale. Owner must sell, leaving state. BILL JENNINGS Call 9-9 476-5900

LIVONIA

3 bedroom all face brick ranch, 1½ baths, full basement, custom featured kitchen, $18,990. See this home before you buy. Family room, fireplace and 2-car attached garage optional. Model Open Daily 3-8 P.M. Sat. and Sun. 1-5 P.M. 8850 Henry Ruff, N. of Joy Rd.

RIPATO HOMES, INC.

261-5280

NOVI, Willowbrook Subdivision. 3-bedroom home with family room. On large lot. Owner leaving state. BILL JENNINGS Call 9-9 476-5900

GARDEN CITY, 6579 Hawthorne. Brick, 3-bedroom ranch, 2-car garage, finished basement, patio, carpeting, drapes, stove. 5¾% mortgage. GA 7-0797

KIMBERLY OAKS. 4-bedroom tri-level 2½ baths, kitchen with built-ins, family room with fireplace. Assume 5¼% mortgage or refinance. $37,900 425-9258.

LIVONIA. By owner. 3-bedroom face brick ranch. Large panelled family room with natural fireplace, attached garage, carpeted, drapes, large fenced lot. $27,500. 425-1384

2-3 Income Property

INCOME

3 unit apartment plus 2 out buildings. Ideal investment for the future.

F. J. MOBARAK

REALTY

25901 Novi Rd., Novi

349-4411

2-4 Commercial, Industrial

SOUTHFIELD RD., 787

Corner building 40x68, 2 story. 240 three phase wiring. Ground floor used as electrical repair shop. 4 income units on second floor. Big income potential. Located in Lincoln Park.

H. J. MARSHALL CO.

Established 1920 KE 7-4400

CORNER Lot on Wayne road: 70'x 140' zoned C-1. 3 blocks from K Mart. $18,000. 425-3385

FORD RD. frontage. 270x100. Zoned industrial, water, sewer. Terms. Owner. PA 1-0299

INDUSTRIAL ACREAGE. 15 acres South Lyon area. Natural gas. $30,000. 438-3461

FOR SALE

8 MILE - GRAND RIVER

AREA

27100-27102 Grand River. 1 story building, 8,100 sq. ft. Corner location. Parking for 60 cars. Excellent spot for retail business.

349-1406

INVESTORS

Have several high yield apartment houses available, also have many prime apartment and motel sites, plus some excellent investment acreage near Plymouth. We specialize in serving your interests FIRST.

FEDEWA REAL ESTATE

353-1575

2-4 Commercial, Industrial

GRAND RIVER. Novi, 2¼ acres. Zoned M-2. 2 houses now on property for income. BILL JENNINGS Call 9-9 476-5900

2-5 Out-of-Town Propert

BARAGA, MICH. Modern 2-bedroom home with fireplace on one acre. Ideal for retirement. 532-0783

OCEAN-VIEW LOT

30 miles from Los Angeles. All improvements. Beautiful view of Catalina Island. Owner. 478-8940.

UPPER MICHIGAN

Lake Timdon, 50 acres. 6 rooms. Basement. Hot water heat. Garage. Sauna bath, toilet, ski-hill, tow-rope. River through property. Reasonable. A MUST. To seek information.

VE 5-7337

RUSTICK REALTY

30 MILES north of Escanaba. 37 acre farm, farm house and other buildings. $8,700. $1,600 down, $85 owner. 537-8351

LIVONIA

5-MILE-NEWBURG AREA

39107 Ross. 3-bedroom face brick ranch, 1½ baths, family room, 2-car attached garage, tiled basement, patio, sprinkling system. Immediate occupancy. By owner. $27,900. 464-2289.

Hardware store with 5 room apartment above. $12,500 with $2,500 down. Parshaville.

4 bedroom cider home, aluminum siding. Near school and express way. $13,000. in Ha-land.

Good selection of vacant acreage in Livingston & Oakland counties

SCHAEFER REALTY

685-1543

2-6 Resorts For Sale

A GOOD COTTAGE

80x286 Lake frontage, with nice trees, 5 rooms, 2 bedrooms, living room, dining room, kitchen and enclosed front porch. Good well in nice spot. Near Union Lake area. Take all summer to winterize. $11,000 cash.

HAROLD R. FRANKS

REALTY

EM 3-3208

2-7 Lake Property

WALLED LAKE. 2 bedroom year around home on the lake. Ideal for handyman. $11,600. Small down payment James A. Keane. 626-4777

BRIGHTON Area. Year round cottage on lake private. $4,500. Reasonable. 517-546-9546

WINTERFRONT year round. 3-room cottage. $17,500 cash. Brighton area. Days. 313-769-3111, eves. 517-548-3646

LAKE LOT. 102' of lake front property. Lake Leann. 261-3683

2-8 Lots & Acreage

FLINT area. 168 acres. Over 1 mile road frontage. Good farm land. Small lake. 56x96. Pole barn. New fencing on pasture lot. 4-bedroom home in good condition. BILL JENNINGS Call 9-9 476-5900

RAYBURN

Lot 100'x120' $6,500. Cash.

HALLMARK

KE 2-0434

INVESTORS OR BUILDERS

One of the last parcels in W. Bloomfield. 11 lots. No utilities yet. Buy now for future. Must be sold as a package.

WALKER REALTY

851-1710 851-1711

WOODCREEK Farms Subdivision. 173-226. Has sewer and gas. Cash or terms. Walker Realty. 851-1710 or 851-1711

NORTHVILLE. ½ acre, sewer, paved street, underground utilities. 349-4893.

CHERRY HILL. 7001. 2½ acres. Ford Rd. near Sidge. 173-600. N. Territorial near Earhart. 20. 41300 Ford Rd., 453-2355 or 459-7176.

NON PROFIT religious group is interested in purchasing vacant land, 5 to 6 acres, any zoning in the Livonia, Farmington, Southfield area. Call Mr. Zee, 864-7501, 10 a.m.-5 p.m. Daily or write to P.O. Box 144, Livonia, Mich. 48152.

PENTON-Holly Area. 1 to 2 acre lots. Country Club within ½ mile. Lake Fenton 1 mile, expressway 2 miles. Just the thing for country living. Priced to sell. BILL JENNINGS Call 9-9 476-5900

POWERS RD.

Farmington 104'x250'

Priced to Sell

2.87 ACRES

On Schoolcraft in Livonia

Zoned M-2

195 ACRES

Slightly rolling land, partially wooded. High and dry. 2,500 ft. on Big Crooked Lake.

CALL COMMERCIAL DEPT.

GORDON

WILLIAMSON

19180 Grand River

532-3400

2 ACRES of rugged oak covered hills. 2 miles from Milford. 224 ft. frontage on black top, gas. Ideal for Bi or Tri-level home. 684-0291

NEAR FENTON

50 acres. 10 acres private lake, 3 acres of woods. Frontage on two paved roads, totaling 2,000 ft. Just one mile from either US 23 or Trenton. $63,000, terms.

McNAMARA REALTY

405 S. Lenox, Fenton

1-629-7422

11400 Milford Rd., Holly

1-629-8372 1-634-8662

Evenings and Sunday

2-8 Lots & Acreage

TIPSICO Lake Area. 71 acres of rolling terrain. Springs for lake development. Hardwoods. $500 per acre.

BILL JENNINGS Call 9-9 476-5900

2-11 Wanted, Real Estate

WE NEED

HOUSES TO SELL

PLEASE HELP US

Buy—Sell—Trade

SIX MILE

REALTY

537-7440

REDFORD-FARMINGTON

HOME OWNERS

2 houses needed for cash or to assume 2 or 3-bedroom brick or asbestos.

Commercial lots needed on ½ acre or 1 acre on main thoroughfare of Grand River, Farmington-Livonia area.

VE 5-7337

RUSTICK REALTORS

WANTED

TRAILER

PARK

with room for substantial expansion. Call Max Dobrowitsky, LI 5-0286 or Albert Rosenblum, LI 5-8834.

Absolutely

Top price paid for property in N.W. Detroit, Dearborn Hts., Garden City, Redford Twp., Livonia and Westland. No waiting. All your cash in 2 days, no points or commission. Call today, no obligation. 25101 Plymouth Rd.

MYERS-HILL

KE 3-5310

CASH

Paid for all types of Real Estate. Immediate closings, no waiting.

Get results with one call.

"THE REAL ESTATE MAN"

MR. RICHARD COLLINS

GA 7-5402

FAST CASH FOR HOMES

Livonia, Garden City, Westland area. Great Real Estate. 261-1010

WANTED 1 to 10 acres. Reasonably priced, after 5 p.m. 427-3722

I OR 2 acres in northwest area to build private home. Cash available. Call LO 5-7353

LARGE home, Plymouth area. Have $5,000 down payment. Private. P.O. Box 502, Wayne, Mich 48184.

HAVE READY BUYER for income property; acreage and commercial. Call Frances Pryor, Mercury Realty WE 3-6300

HAVE BUYER

For a 4 bedroom wing colonial on nice lot. Will pay in the $40,000 range. Call for show.

JOHN LOVE

GA 2-9278 KE 8-5220

31201 Plymouth Rd. at Merriman

2-12 Business Opportunities

MAJOR OIL Company has several choice locations available in the Livonia area. Paid training and financial assistance available. Call Mr. Dysinger evenings at 453-3864

BUSINESS OPPORTUNITY

PARTY STORE — Grossing $17,000, good location in Livonia. $29,000 buys business. Terms available.

J. L. Hudson

REALTY

425-0900

PARTY STORE

Plymouth Rd., Detroit. Near apartment dwellers. A hard worker who likes people can make a good living. Fully equipped with parking in rear.

CALL COMMERCIAL DEPT.

GORDON

WILLIAMSON

19180 GRAND RIVER

532-3400

PLYMOUTH SQUARE APARTMENTS

1450 Ann Arbor Rd., corner Sheldon Rd.

TWO-BEDROOM APARTMENTS

FROM $155

From $160 Per Month Incl. Carpeting

Over 1,000 sq. ft. of living area. Children welcome. Electric kitchens and air conditioning by Hotpoint. Immediate occupancy.

- Huge Wardrobe and Walk-in Closets
- Insulated Soundproof Walls
- Private Parking
- Private Park and Recreation Area
- Insulated Sliding Windows
- Basement with Room for Storage and Laundry Facilities

Manager on premises, Apt. No. 2 — 453-8811

DELUXE APARTMENTS

REDFORD TOWNSHIP

REDFORD PLAZA APARTMENTS, 25301 FIVE MILE ROAD

LARGE 1 BEDROOM APARTMENTS — $145 PER MONTH.

RECREATION ROOM, SWIMMING POOL. NO CHILDREN OR PETS.

MANAGER: MR. AND MRS. TURNER, PHONE 533-6393.

LOLA PARK MANOR, 25025 FIVE MILE ROAD

LOVELY 1 AND 2 BEDROOM APARTMENTS FROM $155 TO $185.

RECREATION ROOM, HEATED SWIMMING POOL, BALCONIES.

(CARPORT OPTIONAL) NO CHILDREN OR PETS.

MANAGER: MR. AND MRS. RIDDELL, PHONE 255-0932.

LOLA VALLEY TERRACE, 15215 GARFIELD

DELUXE 1 BEDROOM APARTMENTS — $185

LARGE 2 BEDROOM, 2 BATHS — $325

CENTRAL HEATING AND AIR CONDITIONING, LARGE KITCHENS WITH BREAKFAST ROOM, FULL DINING ROOM, BALCONIES, CARPORTS, HEATED SWIMMING POOL. THIS IS BETTER AND MORE CAREFREE THAN HOME LIVING.

MANAGER: MR. AND MRS. RIDDELL, PHONE 255-0932.

LEASED BY PAUL BORAKS MANAGEMENT CO.

25021 FIVE MILE ROAD (BETWEEN TELEGRAPH & BEECH DALY)

FOR INFORMATION CALL, KE 8-5400, MONDAY THROUGH FRIDAY, 9 A.M. TO 5 P.M. OR CALL MANAGERS ANYTIME.

3-2 Apartments for Rent

VALLEY VIEW APTS.

32000 GRAND RIVER

2 bedrooms, carpeted, stove, refrigerator, air conditioning, disposal, carport, swimming pool, lots of closets, close to everything; must see to appreciate.

476-3203

BROOKFIELD APTS.

LIVONIA

TOWNHOUSE

2 bedrooms, 1½ bath, drapes, stove and refrigerator included.

425-6590

LIVONIA

Kimberly North Apts.

Large 1-bedroom apt. Completely redecorated, with carpeting, drapes, air conditioning. Laundry facilities.

MR. PALMER KE 7-0080

ALGER F. QUAST CO.

GARDEN CITY

BEL MAR TERRACES

New 1 and 2 bedroom apartments now available. Appliances, carpeting, drapes, all utilities except electricity. Starting $145. Ford - Middlebelt area. 261-2022

Plymouth Heritage Apartments

North Territorial at Sheldon Road in Plymouth Township.

Deluxe one and two bedroom apartments from $140, month, including heat; available immediately. Families accepted.

Manager at

12923 Heritage Dr.

Property Management Co.

Phone: 455-2143 or 538-4733

MONTICELLO TERRACE APTS.

2 large bedrooms. Living room. Dining el. Kitchen. Bath. Private basement. Stove & refrigerator included. Newly decorated. Off-street parking. Across from Wonderland Shopping Center. Livonia.

Lipshaw Management Co.

CALL

RESIDENT

MANAGER

JACK L. WRIGHT

GA 2-0451

Or inquire at

11292 Middlebelt

FARMINGTON. Independence Green. Sub-lease. 1-bedroom luxury apt. Completely furnished, carpet and drapes, washer and dryer. Free golf course and indoor pool. $185 per month. 348-4966

3-2 Apartments for Rent

NEW ONE

BEDROOM

APARTMENTS

Carpet-Drapes-Heat

Range-Refrigerator

Individual washer and dryer

Central Air Conditioning

Redford Township on 5 Mile

2 Blocks West of Telegraph

535-8133

UNFURNISHED UPPER. 4 rooms and bath; utilities furnished. Immediate occupancy. Couple preferred. Call GL 3-2882

LIVONIA-5 MILE

2 Blocks East of Middlebelt

Carpeted, stove, refrigerator, air conditioning, heat, swimming pool. 2 bedrooms, $160. Franklin Square Apartments. 261-3022.

BARKLEY HOUSE

CORNER OF

WARREN & LATHERS

(Between Middlebelt & Inkster Rd.)

Spacious 1 bedroom apartment with dining area. Carpeted, draped, Hot Point kitchen, air conditioned. Laundry and storage areas. Utilities furnished except electric. After 5:30 call 261-3990, 9 to 5 call 539-3314.

BOTSFORD

PLACE APTS.

Grand River-8 Mile Area

Behind Botsford Hospital

New 1 bedroom apartment from $145. Swimming pool, air conditioned, carpeting, stove and refrigerator. Appliances being taken for April occupancy for 2 and 3 bedroom apts. Children welcome. Near schools. Immediate occupancy. Ample parking.

Phone Manager

477-8464

27883 Independence

CITY OF SOUTHFIELD

Beech Rd. at Shiawassee

1 block north of 8 Mile

Parkway West Apts.

Immediate Occupancy

Open Daily 12 noon - 8 P.M.

Manager 357-2503

Office 357-2500

ONE-BEDROOM APARTMENT IN PLYMOUTH

All utilities furnished, stove and refrigerator, $115 per month. Security deposit required. Couples only. Wm. Fehlig Real Estate, GL 3-7800.

PLYMOUTH. One-room apartment, kitchen, living room, bath. Adults only. 453-6530 after 6:30 p.m.

2 ROOMS and bath, efficiency apartment for 2 months, 1st floor, private entrance. 453-1372

3-2 Apartments for Rent

HOUSE OF BOTSFORD

Apts. & Townhouses

on the grounds of

BOTSFORD INN

Luxury 2 bedroom, 1½ bath and 1 bedroom, 1 bath apartment and 2 bedroom, 1½ bath townhouses, featuring central air conditioning, covered carport, and swimming pool. Rentals from $183-$245 monthly with all utilities except electricity.

GRAND RIVER

JUST NORTH OF 8 MILE RD.

477-7193 UN 4-6666

FOUR ROOM apartment for working couple in Fenkell-Schaefer area. $80 per month plus security deposit. Open Saturday and Sunday. Call after 6 p.m. or anytime weekends. Plymouth. 453-4525

GARDEN CITY. Immediate occupancy, new large 1 bedroom apartment, carpeting, Hotpoint appliances, all utilities except electricity. For information, call GA 1-8549 weekdays. Evenings and weekends GA 1-1322

One and two-bedroom apartments in Plymouth. $145 and $150. Security deposit required.

Wm. Fehlig Real Estate

GL 3-7800

WESTLAND. Effiriency furnished apartment. Adults only. Weekly rates. 30625 Ford Rd. Inquire 33637 Ford Rd.

1-BEDROOM furnished apartment, utilities included. $135 plus deposit. 427-3639

MODERN efficiency apartment. Up. Single only. Near downtown Plymouth. 8 a.m. to 5 p.m., 453-1128

3 ROOM furnished apartment, 7 Mile and Grand River area. KE 1-5452

BACHELOR, efficiency apartment. Furnished, garage included. Older man preferred. Can be seen from 4 to 6 Saturday at 27901 Long in Livonia.

3-2 Apartments for Rent

NEAR downtown Plymouth. Furnished 3 rooms and bath. Utilities furnished, $46 weekly plus $60 Security. 686 Hamilton. 453-0045

UNFURNISHED. Wyoming-Grand River area. 3 rooms. Clean, quiet. Adults only. $75 monthly. 935-3148

HAWTHORNE

CLUB

7700 Merriman Rd. between Warren and Ann Arbor Trail next to Hawthorne Valley Country Club.

New 1 & 2 Bedrooms

$142.50 - $162.50

Includes everything plus total soundproofing.

FURNISHED MODEL OPEN DAILY

GREATER DETROIT'S FINEST APARTMENT VALUE

3-4 Homes For Rent

UPPER FLAT. Newly decorated 2-bedroom brick. Dining room; basement. Northwest Detroit. KE 2-7668.

FARMINGTON TWP. 4 bedroom colonial; carpeted; automatic dishwasher, built-in oven and range. Yard completely fenced; pool, patio, screened in back porch. $250 per month. 2 months security. 288-7858

LARGE 1 family home, opposite golf course. 3 bedrooms, 2 car garage. Farmington Twp. Available early March. $225. Lease and security deposit required. GR 6-2581

NORTHWEST Detroit. 1 bedroom furnished house. Reliable couple. $100 per month plus security. KE 2-8202.

BEECH DALY-7 Mile area. 3 bedroom, family room, fireplace, built-in oven and range. 2-car garage, fenced yard. 1-year lease. Security deposit, references. $150 monthly. 2 children welcome. After 5:30 p.m. 532-7724

PLYMOUTH area. 3 bedroom brick older home by owner. Available March 15 With option to buy. After 6 P.M. 453-6830

Hampton House

APARTMENTS

Ecorse Rd. ¼ Mile West of Merriman Rd.

728-7117

Presented by Republic Management Co.

1 & 2 BEDROOM APARTMENTS

featuring . . .

Wall-to-wall carpeting, fully draped, air conditioning, full size refrigerator, range and oven, sink disposal, formica vanity in bath, King sized closets, laundry facilities, heat and hot water furnished.

Immediate Occupancy

PREVIEW SHOWING . . .

Plymouth Estates

APARTMENTS

- FULLY CARPETED & DRAPED
- AIR CONDITIONED • SWIMMING POOL
- WINDOW IN KITCHEN & BATH
- HEAT & HOT WATER FURNISHED
- SEPARATE DINING AREA & BREAKFAST NOOK

1 & 2 BEDROOM — $145 to $160

POSTIFF and LILLEY RD.

1 BLOCK SOUTH OF ANN ARBOR RD., PLYMOUTH

453-0600

Whirlpool

IMMEDIATE OCCUPANCY

PRESENTED by REPUBLIC Management Co.

IMMEDIATE OCCUPANCY

Brougham Manor

Apartments

Wilcox Road between Edward Hines and Schoolcraft, Plymouth Township. Children Welcome.

RENTALS FROM

$155

KEY MANAGEMENT CO.

Weekdays 9 to 6 — 345-5211

Evenings & Weekends — 455-1215

Model Open Daily 12-6 — Closed Tuesdays

Brand New . . .

Hines Park

APARTMENTS

1 Block West of Merriman Overlooking Hines Parkway

Compare the Features:

- 1 and 2-Bedroom Apartments With Luxurious Carpeting and Drapes
- Built-in Hotpoint Oven and Range, Garbage Disposal and Refrigerator
- Hotpoint Dishwasher
- 5-ft. Walk-in Closets
- Community House and Party Rooms
- 2 Swimming Pools
- Air Conditioning
- Rentals From $150 Including All Utilities Except Electricity
- 5 Minutes to Hudson's Westland
- DSR Bus at Doorstep on Warren,

FURNISHED MODELS

Open Daily, 11 A.M. to 7 P.M.

MODEL PHONE, 421-4440

RIVER BEND

APARTMENTS

Luxuriously carpeted and draped 1 and 2 bedroom apartments and 2 bedroom, 1½ bath townhouses. Dishwashers; air-conditioning; Hotpoint appliances; glass door walls onto balconies; walk-in closets; etc. Imposing Community House and swimming pool exclusively for residents. Furnished models open daily and Sunday 11 am-7 pm. Monthly rent includes all utilities except electricity. From $145

- Hudson's Westland 5 minutes away
- DSR at your doorstep
- Expressway accessibility

RESIDENT MANAGER: GArfield 1-4977

30500 West Warren between Middlebelt and Merriman

JOHN F. UZNIS, BUILDER-DEVELOPER

THE GOOD LIFE

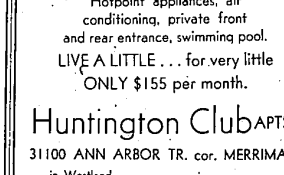

STARTS HERE

How's this? A balcony bedroom in a 2-story townhouse with carpeting and custom drapes. Beamed ceiling. Hotpoint appliances, air conditioning, private front and rear entrance, swimming pool.

LIVE A LITTLE . . . for very little

ONLY $155 per month.

Huntington Club APTS.

31100 ANN ARBOR TR. cor. MERRIMAN

in Westland

MODEL PHONE

261-5222

IMMEDIATE POSSESSION