

### CWC To Hear Retreat Head

Mrs. Pearl King of Seattle, formerly of Detroit, will speak to the Dearborn-Plymouth Christian Women's Club, Thursday, March 28, in a Plymouth restaurant.

### It's Roaring 20's At Rosedale

The Rosedale Gardens Clubhouse on Hubbard Avenue, Livonia, will be scene of a roaring 20's party at 8:30 p.m. Saturday, March 23. Hosts for the evening will be Si and Sharon Kroia of the Rosedale Gardens Civic Association.

Sale ends Sunday, 5 P.M.



## Wear and Compare

CAROL BRENT' BRAS AND GIRDLES

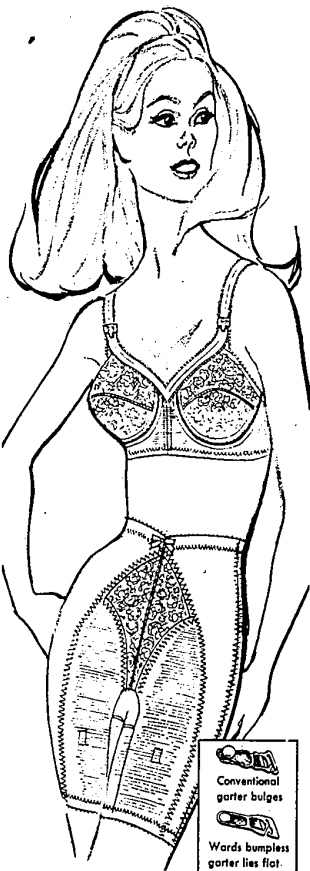

AND WATCH YOURSELF TAKE ON A BEAUTIFUL NEW SHAPE

## Will 'o the Wisp Figure Flattery

- soft control of nylon plus spandex, topped with exquisite nylon lace
- extra-close woven power net's ultra-fine, super-smooth, holds effectively

LACE BRA . . . soft nylon tricot lines lacy cups. Net plus fiberfill for firm uplift. Comfortable, too. Adjustable stretch straps and power net back, sides and cup frames. B, C, 34 to 40. **4<sup>99</sup>**

PANTY GIRDLE . . . matching lace-lavished panty has tummy controlling panel and new bumpless garters that won't show even under knits. S, M, L and XL sizes. **\$11**

Not available at Allen Park or Farmington "CHARGE IT" AT WARDS



MR. AND MRS. ROI MATHIEU

## Open House Will Honor Mathieus On 50th Anniversary

Fifty years of marriage for Mr. and Mrs. Roi P. Mathieu, of Livonia, will be marked with an open house from 3 to 6 p.m. in the home of their son and daughter-in-law, Mr. and Mrs. Kenneth G. Mathieu, 33980 Oakdale, Livonia.

Mrs. Elaine Mathieu Galbraith, also of Livonia, will help host the reception for her parents, and a family buffet supper will follow later in the evening.

The couple's ten grandchildren plan to be present, as well as many out-of-state friends. The Mathieus met while making frequent moves to midwestern cities from Missouri to Minnesota.

THEY HAVE LIVED in this area for 25 years, spending 15 years in Redford Township and five in Farmington before moving to their present home at 14393 Yale, Livonia.

Roi and Vera Mathieu were married March 20, 1918, in Des Moines, Iowa. Mathieu was

stationed with the U.S. Army at Fort Des Moines at that time, and a short time later he left for active duty in the World War I fighting in France.

HE WAS FIELD engineer with the Shell Oil Co. for more than 20 years. After his retirement, he served as office manager for the Dun-Rite Roofing Co., in Farmington, and retired for the second time in 1961.

Both husband and wife are active members of Aldersgate Methodist Church, Redford Township, and Mathieu currently serves on the official board.

He also is Commander of the Fifth District for the Veterans of World War I, and past commander and adjutant of the Farmington Barracks 1152.

Mrs. Mathieu has long maintained an interest in oil painting.

The grandchildren are Mathieu Galbraith and James Renee, Paul, Patricia, Michelle, Karl, Maureen, Karen and Mark Mathieu.

## 'Overture To Opera VII' Still Offered HS Students

The program "Overture to Opera VII," a sampling of the wares to be offered by the Metropolitan Opera when it visits Detroit in May, still is available to high school students in this area.

"Overture" featuring three operatic segments, will be presented in Southfield High School at 10 a.m. Tuesday, April 9, and a spokesman for the Women's Committee of the Detroit Grand Opera Association said bus transportation would be available.

Mrs. Lee Landes, of Livonia, added that recordings of the program and film strips and explanatory material also are available through March and April to schools and teachers in the area.

VOLUNTEERS WHO will present the music in schools have been trained by Dr. David DiChiera, acting head of the music department at Oakland University and producer-director of the Overture programs.

"Overture" is jointly sponsored by the Detroit Grand Opera Association, Oakland University and the University Center for Adult Education. Its purpose is to acquaint young people with opera, to give local artists an opportunity to appear in a professional production, and to present operas that would not otherwise be produced in this area.

Menotti's "The Medium" is the highlight of this year's presentations by Overture to Opera VII. Other productions will be Cherubini's "The Portuguese Inn" and Act I of Puccini's "La Boheme".

## MURIEL GREENSPON,mez-Hardware Still Fashion Rage

If the present Paris fashion trend in industrial zippers, nailheads, riveted nomenclatures and wired-together plastics continues, French girls may need carpenters' kits, not needle and thread, for repair jobs. Currently, young fashions have been hammered together in the nearest hardware store.

INVESTIGATION INTO IDENTITY - A talk by Priscilla Jackson (right) director of the Continuum Center at Oakland University, recently launched the extension service program in the Northwest Branch of the YWCA, on Grand River in Redford Township. The orientation meeting drew 65 women in the area, and 30 of them are registered in the ten week course to help women find their own best way to return to business or community service.



# Springtime

is fresh-up time...

## New Life Carpeting Takes the Floor

SPRINGY, CONTINUOUS FILAMENT NYLON CARPET, plus HEAVY SPONGE RUBBER PAD, plus CUSTOM TACKLESS INSTALLATION

WALL-TO-WALL

**6<sup>49</sup>** SQ. YD. QUANTITIES LIMITED

PHONE 425-4947 or 562-3000

COMPLETELY INSTALLED



Ask about our professional cleaning service for your carpet & upholstery

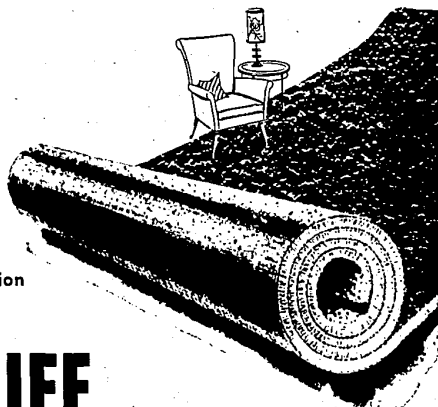

Guaranteed Installation for Easter. . .

## NEW LIFE CARPET CO.

29210 FORD ROAD, GARDEN CITY (JUST EAST OF MIDDLEBELT)

HOURS: 9-9 DAILY 12-6 SUNDAY

Northland Birmingham Grosse Pointe Westland

## Himmelhoch's

CAPE ARE THE SWINGIEST THING FOR SPRING, AND WOULDN'T YOUR LITTLE GIRL LOVE ONE OF THESE? EASTER-BEST DRESS IS NAVY WITH RUFFLY WHITE YOKE-TOP, DETACHABLE CAPE. COACHMAN COAT IS NAVY CHECKED WOOL. YELLOW PLAID SHIFT HAS MATCHING CAPE AND BERET. SEE THESE AND MUCH MORE, IN OUR YOUNG WORLD COLLECTIONS.

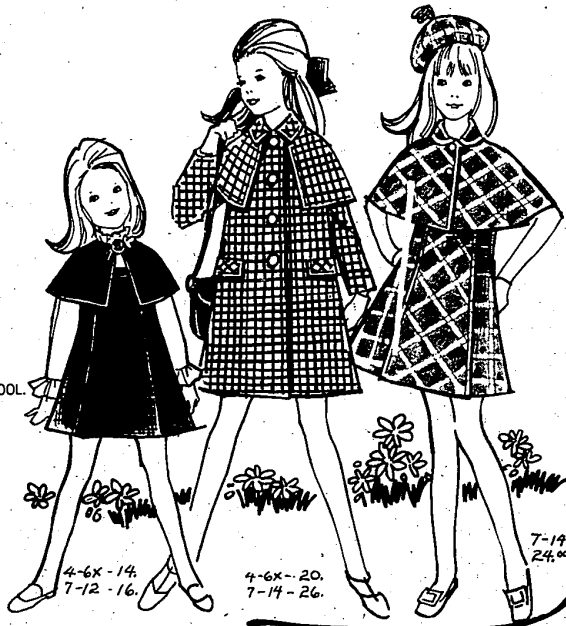

4-6X-14, 7-12-16

4-6X-20, 7-14-26

7-14 24.00