4-1 Male Help Wanted

LOOKING FOR A CHANGE?

Industrial Sales	$ 750
Sales Rep. Trainee	800
Manager Trainee	600
Sales Engineer	1,050
Sr. Accountant	1,000
Chemical Engineer	1,050
Service Rep	450
Comptroller	1,100
Cost Accountant	650
Field Rep.	600
Programmer	900
District Sales Manager	1,000
Order Trainee	480
Chief Draftsman	900
Systems Analyst	1,000
Expeditor	600
Hydraulic Engineer	1,100
Sales Order Desk	600
Field Auditor	750
Shipping Clerk	510
Quality Control	850
Tab Operator	450
Receptionist	360
Secretary	550
Bookkeeper	425

INTERNATIONAL PERSONNEL
477-8111
31628 Grand River

CARPENTER to perform service calls and minor repairs for garage and modernization contractor. Steady work, regular hours, vehicle provided, age no barrier. Apply in person, 3840 E. 8 Mile Road, Detroit, between 3-5 p.m.

SALESMEN
To fill vacancy in an established territory for a young and fast growing company with progressive ideas. Salary and commission apply in person.
NU-PROCESS Industries, Inc.
13374 Farmington Rd.
Livonia, Mich.

MANAGEMENT TRAINEES
$5,000-$8,400—Fee Paid
We have many excellent trainee positions for high school graduate and college grads. Call Mrs. Dailey.
INTERNATIONAL PERSONNEL
477-8111

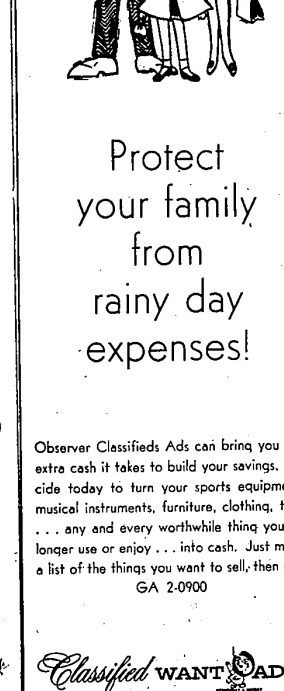

Protect your family from rainy day expenses!

Observer Classifieds Ads can bring you the extra cash it takes to build your savings. Decide today to turn your sports equipment, musical instruments, furniture, clothing, toys . . . any and every worthwhile thing you no longer use or enjoy . . . into cash. Just make a list of the things you want to sell, then dial GA 2-0900

Classified WANT ADS

4-1 Help Wanted, Male

QUALITY CONTROL
FEE PAID $12,000
Man with statistic quality control experience and metal removal background. Company pays fee. See DAY PERSONNEL, 3118 Guardian Bldg., Griswold at Congress or call Miss Tasse, WO 2-0565.

E.D.P. PROGRAMMERS
$8,000-$11,000
If you are under 40, married or single with 1-year experience in the System-Programming field, this is the job for you. Some college necessary but degree not essential. All TOP Benefits. Call Mrs. Wharram, 353-4150.
INTERNATIONAL PERSONNEL

OFFICE CLERK
Read blue prints? Have car? Work in engineering. Learn, grow. $5,200. Call Ed Morris.
SNELLING & SNELLING PERSONNEL
353-6500

AIRLINE TRAINEE
$5,400
Age 19-28. Excellent future. No experience necessary. Call Pat
INTERNATIONAL PERSONNEL
477-8111

LABORATORY TECHNICIAN
Free paid $6,700 tuition. Two years college chemistry. Service complete. Call Davis.
SNELLING & SNELLING Personnel
353-6500

MASON - TENDER for custom homes. Must be experienced and have own transportation. 474-1013

GRILL MAN with experience, 5 or 6 days weekly. Top wages. Apply in person. Golden Lantern Restaurant, 33251 5 Mile Rd., Livonia.

GIANT KILLER
$7500
International corporation represented in 86 nations has a local opening for a management trainee. Car and expenses. Full benefits, top notch training program. Call Mr. Likert.
INTERNATIONAL PERSONNEL
474-7210

4-1 Help Wanted

SOLVENT CHEMIST. A rare opportunity for man with 2 years' experience in solvents. Salary to $12,000. Fee paid. Call Mr. Egner, Advance Personnel. 477-7080

DOCK FOREMAN
Major motor carrier has Good salary, complete fringe benefit program, excellent opportunity for advancement. An equal opportunity employer. Write c/o Box 4020 Observer Newspapers, 33425 Grand River, Farmington 48024.

SALES TRAINEE. Some college preferred. $600 month to start, fee paid. Call Mr. Graham, Advance Personnel. 477-7080

SALESMEN
Part time, men's clothing, experience preferred. Many employer benefits.
APPLY IN PERSON
9:30 A.M. TO 9:30 P.M.
ROBERT HALL CLOTHES
34850 PLYMOUTH RD.
LIVONIA

SALESMEN, Graphic Arts, microfilm experience in one or both. Salary $7,200 to start, fee paid. Call Mr. Graham, Advance Personnel. 477-7080

PARTS ASSISTANT
Young man, experienced or will train to learn parts business. Pension plan, ½ of hospitalization, salary, other fringe benefits. Apply Parts Manager
DAMERON MOTORS
29301 GRAND RIVER
GR 6-2900 or KE 1-6200

INDUSTRIAL SALES Trainee. Age 23-38. Some college preferred. Salary and car plus expense account. Fee paid. Call Mr. Graham, Advance Personnel. 477-7080

NO FEE
(on positions listed)
SALES ENGINEER $12,000+
Degree required, many fringes.
INDL SALES 12,000
Related experience. Future!
OFFICE MANAGEMENT 10,000
Complete Office Supervision
INVENTORY CONTROL 11,500
Will train if some experience
PURCHASING Open
College background; benefits
COST ESTIMATOR 6,500
Trainee, some experience required.
ACCOUNTANTS 12,000
PERSONNEL 9,000
TOWNE PERSONNEL
963-4554 CR 4-2750
BR 3-6900

LABOR RELATIONS Trainee. Try and use your knowledge and experience. $9,000 plus fringe. Call Mr. Near, Advance Personnel. 477-7080

LATHE HAND
Bendix Electro-Optics Division
An excellent opening is available for a lathe hand with at least 5 to 6 years of precision experience.
The opening is in the Prototype/Model Shop, and is not a production job. Candidates must have the ability to machine to tolerances of less than .001 with quality finishes. Starting rate is open and dependent upon the experience level of the candidate. For an appointment for interview call
PERSONNEL DEPT.
663-3311, Ext. 248
An Equal Opportunity Employer

SERVICE MANAGER. Trucks, industrial equipment. Supervisor, experience, 38,400 and up. Call Mr. Near, Advance Personnel. 477-7080

International Personnel
is looking for recent College Graduates
To fill positions with our employers. Call me now!
Ask for Pat 477-8111

Accountant Trainee
Wanted young man to train as an accountant in the nation's largest Wholesale Drug Company. Contact Mr. Shivers or Mr. Seger.
McKesson & Robbins
14100 Oakland
TO 8-9876
An equal opportunity employer

CUSTOMER LIAISON TRAINEE $650
Young man with a BA in Business or Marketing to handle customer inquiries on phone and follow up on purchase orders and agents. Some supervision of clerical help. Top Benefits. Company pays fee. See DAY PERSONNEL, 3118 Guardian Bldg., Griswold at Congress or call Miss Aasse, WO 2-0565.

TRUCK driver, must be over 18 and have chauffer's license. 32 hour. Call between 9-5 p.m. Mr. Bradford. 453-7600

P. R. MAN
$550 START FEE PAID
If you are 21-27 and have that certain drive, this major corporation needs you now. They offer excellent salary, plus car, plus expenses, plus all benefits of a major corporation. Call Mrs. Wharram, 353-4150.
INTERNATIONAL PERSONNEL

PART TIME
OFFSET KEYLINING
IMMEDIATE OPENING
Work two evenings a week. Experience helpful but not necessary. Work in Our Downtown Detroit Printing Plant putting out Michigan's Largest Twice Weekly Want Ad Section.
APPLY
Observer Newspapers
33425 Grand River Ave.
FARMINGTON 476-7025

TRUCK DRIVER. Young man 18 to 23 with chauffeur license. Steady employment and advancement. Apply in person, 3840 E. 8 Mile Road, Detroit. 3-5 p.m.

DIVISION MANAGER TRAINEE
$7200+
Intensive training program for a young man with minimum experience, old established company with young aggressive ideas. Call Mr. Likert.
INTERNATIONAL PERSONNEL
474-7210
Evening & Week-end appointments available for your convenience.

4-1 Help Wanted

TYPIST
Northwest area. Excellent company needs sharp girl with some engineering terminology. $400-$500. No fee.
RENEE PERKINS PERSONNEL
15827 Grand River VE 6-5070

WAITRESSES
FULL OR PART TIME
Experienced only. Top tips, wages and benefits. Work for a winner!!
HUGH GEDRICH'S FAMOUS
LIVONIA PENTHOUSE
31735 PLYMOUTH RD.

SECRETARY to $500
Excellent opening for young woman with fine shorthand, dictation. Able to assume responsibility. Benefits.
TOWNE PERSONNEL
963-4554

IF YOUR TYPING is lite and you like a variety of duties this NW Company is anxious to hire you. No experience required. $325 FEE. Call Archer Personnel. 358-1700

"ATTENTION SECRETARIES!!"
Would you like a paid trip to Atlantic City? Earn $125 a week. Company pays all expenses.
Call Alice Lane 272-7400
METROPOLITAN PERSONNEL
16401 W. 8 Mile Rd.

PERSONNEL. $380 - Negotiable. Open wide for this exciting front desk position. The typing is lite. All benefits paid. Archer Personnel. 358-1700

HOUSE MOTHER
Full time, age 25-35. High School graduate. Added training desired. Work with school age children in treatment setting. Live in when on duty. Starting salary $300 per month plus maintenance, hospitalization, other fringe benefits.
KE 1-4060 Mr. Burand

CUSTOMER RELATIONS, $400. Company training you for this excellent opportunity. Only paid phone voice needed. All benefits paid. Archer Personnel. 358-1700

RECEPTIONIST TYPIST
We need a girl to take over our front desk. She doesn't have to be a raving beauty, but she must make an attractive appearance, type accurately at minimum speed and be able to add and subtract. If this fits you and you'd like to work in a friendly, congenial environment, call Fred Bawulski, 965-7550, Suite 400, Buhl Building.

LIKE WORKING with figures? This Top Company offers a great opportunity for one of their better positions. $330 FREE. Archer Personnel. 358-1700

SECRETARY
DIVERSIFIED WORK FOR TOP EXECUTIVE
Prestige position with excellent benefits. Fee paid.
WILLIAMS SERVICES, INC.
444-1516 353-1030

WAITRESS. Experienced, 5 or 6 days per week. Afternoon shift. Top wages, excellent tips. Apply in person. Golden Lantern Restaurant, 33251 5 Mile Rd., Livonia.

WALL STREET
Career available in high finance. No experience necessary. Go where the money is. Call Miss Combs.
INTERNATIONAL PERSONNEL
474-7210

MATURE woman to cook dinner (not fancy, but good) and do very light housework on Tues., Wed., Fri., Sat. and Sun. from 1 p.m. through dinner dishes. 476-1874

SHARP YOUNG H.S. GRAD.
$85 TO START
If you are a H.S. Grad. and can type 30 W.P.M. this will prove to be a varied and interesting job. You will receive top training for rapid advancement. Call Mrs. Wharram, today, 353-4150.
INTERNATIONAL PERSONNEL

RECEPTIONIST, $325, no fee. Just a bit of switchboard experience qualifies you for this front lobby position. NW area. Archer Personnel. 358-1700

SECRETARY
FEE PAID $540
Attractive and sharp secretary to work for research director of N.W. firm in brand new offices. Must be able to take minutes of board meetings, and handle work of executive secretarial nature. Unlimited future for right girl. Top benefits and ideal working conditions. Company pays fee. See Dorothy Day Personnel, 18210 Grand River, near Southfield or call VE 8-3138

MATURE woman to care for 4 children. 2 schoolage, 2 preschool. 7:30 a.m.-4:30 p.m. Daily 427-8247.

AUTO dealer in Farmington has opening for girl to assist Service Manager. Duties will include typing, computing factory claims, etc. Will consider part time or full time. Call Mr. Holmes, 474-6750.

BARMAID. Nights, Sunday off. Apply 3-6 p.m. J & Y Bar, 24676 Ford Rd. 4 blocks west of Telegraph.

LEGAL Secretaries, downtown area. Top $ immediately. Fee paid. Wells Personnel. 531-6621

SECRETARY TO SALES MANAGER
Co. located at I-96 and Wixom Rd. Excellent working conditions. Secretarial experience required. Must have ability to assume responsibility. Younger woman preferred. Salary commensurate with experience and ability. See Mr. Gerber at
PYLES INDUSTRIES INC.
28990 WIXOM RD.
WIXOM, MICH.
An Equal Opportunity Employer

4-2 Help Wanted, Female

HOUSEWIVES
Earn $2.50 up hourly, near home. Pick up and deliver Fuller Brush orders.
SUE WION 425-9288
LOIS WYER 464-1539

BEAUTY Counselors offers housewives excellent opportunity to earn extra money. Full or part time. No canvassing.
Phone 477-6432, 474-1720

SPARE TIME EVENINGS
Earn that extra money you need and still kept that all important job and mother and housewife. Free samples, no collecting, no delivery. Beeline Fashions. Call 728-8480, 255-2114.

TEACHER needs reliable woman for housekeeping and child care. Begin April 22, call after 5 p.m. or weekends. GA 7-7622

"AIRPORT RECEPTIONIST $320"
Look pretty and greet people. Uniforms furnished. A fun job.
Call Alice Lane 272-7400
METROPOLITAN PERSONNEL
16401 W. 8 Mile Rd.

GENERAL office. Need 62 immediately. 365-930 week. Wells Personnel. 531-6621

CAR BILLER
Experience preferred. For new and used cars. Excellent working conditions. All fringe benefits. Good salary. Send resume to Box 3084 c/o Observer Newspapers, 33425 Grand River, Farmington 48024

ASSISTANT Bookkeeper, $450. Fee paid. Wells Personnel. 531-6621

WORK NEAR YOUR HOME AT THESE HOURLY RATES

Steno	$2.35-3.00
Key Punch	2.35-2.70
Comp.	2.25-2.35
Typist	2.00-2.40
Clerk	1.60-1.70

Farmington Area
RECRUITING NEAR YOUR HOME BY APPOINTMENT
Olsten
Temporary Services
DEARBORN
2433 S. TELEGRAPH
2 block S. of Michigan
at Dearborn Drive-In
DOWNTOWN
1214 GRISWOLD ST.
992-9650

BEAUTY OPERATOR
With good skills. Recent beauty school graduate accepted. Full time. Good wages.
JEAN'S BEL-AIRE BEAUTY SALON
24109 Orchard Lake Rd.
474-7810

MATURE babysitter, 2 nights a week and Saturday. Call after 6 p.m. 455-2349

DENTAL Assistant for modern progressive practice in Livonia. Phone 33. Experience preferred. 425-7010

PLANT WORK
8 A.M. — 4:30 P.M.
MONDAY THRU FRIDAY
Interesting positions available for qualified young women to train for steady long term positions in modern air conditioned printing plant. (Plymouth-Telegraph area). No experience required. High school graduate. Good hourly rate, scheduled increases and numerous benefits. Call for appointment between 9 a.m.-4 p.m.
538-5359
DELUXE CHECK PRINTERS, INC.
24900 CAPITOL
REDFORD TOWNSHIP

WAITRESS, full or part time. Good tips. Kitty's, 5652 Middlebelt near Ford Rd.

COCKTAIL WAITRESS, full or part time. Evenings. Country Lane. 476-2001

NURSE
LPN OR AIDE
3 p.m.-11 p.m. or 11 p.m.-7 a.m. Farmington area. MA 6-2295.

ADMINISTRATIVE Secretary needed with shorthand. Immediately. $550. 4 years experience. Fee paid. Wells Personnel. 531-6621

TYPIST
$350-$400 TO START
The only requirement you need for this one is speedy, accurate typing. Advance to secretarial duties. Excellent benefit program. Call Mrs. Seal, now. 353-4150.
INTERNATIONAL PERSONNEL

LADY willing to clean with care. References required. Own transportation. $10 per day.
WAITRESS
EXPERIENCE
STEADY WORK
Good Tips — Evening Work
Apply after 2 p.m.
27770
PLYMOUTH RD.

WOMAN, part time days. Apply Mr. Kemnitz Candy Store, 536 W. Ann Arbor Trail, Plymouth.

INSURANCE
Automobile insurance Rate Clerk. Must be experienced and good typist. Salary open. Livonia office.
Bruce G. Kendall Inc.
B. CAPOTE GA 5-7900

WAITRESS Wanted. 18 years or older. Also dishwasher, part time. Apply at The Lion and the Sword. 31410 Ford, Garden City.

I'M LOOKING
For a particular type saleswoman who is not satisfied with just a job, but one who will take a personal interest in her and build it. This woman will be past 35, have prestige, appearance and ability to instill confidence. If you can fill my requirements $10,000 to $12,000 possible first year. For appointment only call Mr. Barnes at 538-4178 between 3 and 5 p.m.

4-2 Help Wanted, Female

JR. EXECUTIVE
TO $500—FEE PAID
Large corporation with Ivy League atmosphere is offering a career position with excellent benefits. Minimum skills necessary, training available. Call Miss Combs, 474-7210.
INTERNATIONAL PERSONNEL

BABYSITTER before and after school 4 hours per day, $20 weekly. Light housework. Newburg-5 Mile area. 464-1374

REGISTERED NURSE
ASSISTANT DIRECTOR OF NURSING
11 a.m. - 7:30 p.m. Shift
For modern 400 bed accredited Osteopathic Hospital $670 to $804 per month.
SHIFT DIFFERENTIAL
$4.50 PER DAY
Some weekends are required.
EXCELLENT BENEFITS
1. Immediate 100% Blue Cross Coverage.
2. 12 Paid sick days.
3. 6 Paid Holidays.
4. 2 weeks paid vacation after 1 year.
5. 3 weeks paid vacation after 5 years.
6. Paid Life Insurance.
Please contact Personnel Dept. Pontiac Osteopathic Hospital, 50 N. Perry St., Pontiac, Mich. 48058 or call 338-7271, ext. 263 or the Assistant Director of Nursing, Miss Mary Ann Clifton, ext. 383.

NURSES AIDES for convalescent home. Full or part-time. Must have own transportation. 40875 Grand River between Farmington and Novi.

YOUNG LADY OVER 35
Some experience as bank teller, bookkeeper, or PBX operator TO WORK IN NEW OFFICE. Pleasant surroundings, free parking. Call Mr. Sallen.
INTERNATIONAL PERSONNEL
25250 W. 8 Mile 353-4150

UNSKILLED General light factory work, day and afternoon shifts. Excellent working conditions. Apply at Mills Products, 33106 W. 8 Mile Road. Corner of Farmington Rd.
An Equal Opportunity Employer

TYPIST
Excellent opportunity, new department. Good junior typist. Fee paid.
WILLIAMS SERVICES, INC.
444-1516 353-1030

PART-TIME Receptionist, full time switchboard. Apply Bernard's Westland Center. Ask for Mrs. Coleman.

ACCOUNTS RECEIVABLE
Northwest Detroit firm needs experienced woman to post on Burroughs sensimatic and handle cash receipt books. Must type. Call
838-0200
for personal interview

MIDDLE-AGED lady for part-time pressing and counter, etc. Will train. Colonial Cleaners, Plymouth. 453-0860

GLAMOR JOBS
RESPONSIBILITY $600
Good skills, experience bring top money to able gal. Future.
SALES Incentive, $410
No shorthand, all public contact plus typing skills. Benefits.
PROFESSIONAL $433
Dicta., typing, PR for professional society. No fee.
GAL FRIDAY $380
Move up fast in fast-moving firm. Will train.
TOWNE PERSONNEL
BR 3-6900 WO 3-4554
CR 4-7250

COUNTER HELP, full or part time. Don's Cleaners, 32128 Plymouth Rd., Livonia. 422-8671

YOUNG TYPIST $75
High school grad. No experience necessary. Call Pat.
INTERNATIONAL PERSONNEL
477-8111

BEAUTY Operator. Girl leaving, full time position. Guarantee, plus commission. Inkster-Warren area. 278-7224.

REGISTERED NURSE
To work evenings part time in clinic. Garden City area. Please call Mrs. Tyler, mornings only. GA 1-1111.

WOMAN to live in. Light housekeeping and cooking. More for home than wages. 3 adults. Evenings after 5:30. 474-7534

SECRETARY
Executive secretary required immediately, good shorthand and typing essential. Excellent salary and benefits. Apply Mr. T. Martin. VE 8-5800

GIRL needed for Saturdays 8-4 p.m. Answer telephones and light typing necessary. Nigmais Construction Co., Farmington. 476-2864

SECRETARIAL
Must have shorthand and typing skills. Experience preferred. Call Pat.
INTERNATIONAL PERSONNEL
477-8111

GENERAL office work, typing and telephone switchboard operator. Steady employment and fringe benefits. Call weekdays after 9 a.m. TY 8-1833.

SECRETARY
ADVERTISING $450
No fee on this one and you can learn interesting work in the exciting field of advertising. Typing must be good on electric, shorthand can be light. N.W. location company pays fee. See Dorothy Day Personnel, 18210 Grand River, near Southfield or call
VE 8-3138

4-2 Help Wanted, Female

OFFICE MANAGER
$500—FEE PAID
Contacting executives of major industries on an eye to eye basis. Career minded only. Call Miss Combs, 474-7210.
INTERNATIONAL PERSONNEL

X-RAY Technician, medical office in East Dearborn. Mon. thru Fri. no nights. Typing required. Call LJ 4-6400

SUBURBAN JOBS
Immediate openings for Stenos, Secretaries, Typists, Bookkeepers and General Office—experience and beginners in the Farmington area. Many fee paid. Call Miss Allen.
B & B PERSONNEL
GR 4-5401

TELEPHONE INTERVIEWERS
Ladies who need additional income, we have an opening on our staff for pleasant, disciplined telephone work from home. No selling, guaranteed salary.
531-0087 or 545-7207

BEAUTICIAN
For Saturdays only. Manicurist part-time. 20307 W. 7 Mile
Detroit. Mrs. Loverde.

CLEANING LADY alternate weeks. 4-bedroom tri-level. 11 Mile-Middlebelt area. Prefer your transportation. 476-4364

OFFICE MISS $300
Famous company needs you at once. Lots of room for you to climb. Come see Beth Peters.
SNELLING & SNELLING PERSONNEL
353-6500

BUZZ Kay today for this gem. Typing is all you need. Fast-paced AAA firm. 5 open. Snelling & Snelling Personnel. 353-6500

SECRETARY FEE PAID
High school graduate. Experience or trainee. Typing, shorthand or dictaphone. $500 plus all benefits. Plush office. Call Mrs. Shulman, 537-3004.
INTERNATIONAL PERSONNEL

SHAMPOO Girl, experienced, part time. Parts Room, Farmington. 476-8370

BEAUTY SCHOOL INSTRUCTORS
Top salary, excellent opportunity, full and part time. Call between 9-12 p.m. daily. Hubbard Wayne Beauty College, 3520 S. Wayne Rd., Wayne.
PA 2-5500

WANTED Girl for doctor's office. N. W. section. Must have typing and office experience. Write box 3050 c/o The Observer Newspapers, 33425 Grand River, Farmington 48024.

NURSES AIDES
Afternoon Shift
EASTLAWN CONVALESCENT HOME
409 High St., Northville
349-0011

CLEANING Woman. Fridays. 2 adults. No children. Bloomfield-Beach Daly area. After 11 a.m. KE 7-3343

EXECUTIVE SECRETARY. $475
Get out of that rut. Start at the top of growing firm. Key.
SNELLING & SNELLING PERSONNEL
353-6500

EXPERIENCED beautician. Fri. and Sat. Livonia area.
KE 5-8837 or 422-9624

TYPIST
Young girl 19-25. General office work, good typing essential. Apply—
AMERICAN ENCLOSURES CO.
40200 Grand River
Novi, just West of Haggerty

YOUNG Experienced waitress. Good pay. Good hours. Apply Livonia Mall Coney Island, 7 Mile-Middlebelt. 476-7070

AIRLINES to $600
Immediate interviews are being held in our office for girls interested in travel, public contact and an exciting career, with the Airlines. If you are high school grad and 19-26 call Jan.
255-1340
A & A PERSONNEL

FULL TIME
OPPORTUNITY
Michigan's Largest Twice-Weekly Want Ad Dept. is looking for a woman to fill one of its most important positions. If you are good at detail work and are challenged by pressures of deadlines, we have what you're looking for. Our employees are the friendliest and most cooperative, working conditions are ideal and the salary is tops. Full benefits and advancement opportunity. Interested in making a change? Apply: Observer Newspapers, 33425 Grand River Ave., Farmington. 476-7025.

JUNIOR TYPIST
FEE PAID $375
Little or no experience necessary if you are peppy young typist who is eager to learn. NW company will train girl in all phases of office procedure. Automatic increase as you learn. Typing must be accurate. Company pays fee. See DOROTHY DAY PERSONNEL, 18210 Grand River, near Southfield or call VE 8-3138.
AIRLINES — RUSH
Immediate interview for girls between 19 and 26 interested in becoming a Stewardess or Reservationist. Must be high school grad and able to type.
CALL JEANNIE
255-1340 A & A PERSONNEL

KITCHEN HELP
6 a.m. to 2 p.m. and
11 a.m. to 7 p.m.
EASTLAWN
CONVALESCENT HOME
409 High St., Northville
349-0011

SECRETARY
FENKELL-MEYERS AREA
Girl Friday with good typing and shorthand skills. Experienced preferred. Excellent employee benefits. Call Mr. J. G. Kanavas, 868-8600.
DETREX CHEMICAL INDUSTRIES INC.
An Equal Opportunity Employer

4-2 Help Wanted, Female

POLICY TYPIST
FEE PAID $450
Good accurate typist on electric with experience typing insurance policies to go to work for company on Plymouth Rd. Misc. clerical work and filing. Lovely air conditioned office plus excellent benefits. Company pays fee. See DOROTHY DAY PERSONNEL, 18210 Grand River, near Southfield or call VE 8-3138.

DENTAL Assistant wanted. Chairside experience necessary. Between ages 18-25. Westland area. 722-4325

TO $7000 FEE PAID
YOUNG WOMEN
Junior administrative trainee. College degree or equivalent. No experience necessary. Call Mr. Schroeder, 537-3004.
INTERNATIONAL PERSONNEL

BANK TELLERS
Applicants with good Math Aptitude and recent Clerical, Cashier or Business Related experience preferred. 20 years of age or over.
APPLY
PERSONNEL DEPT.
Mon. thru Fri.
9:30 A.M.-4:00 P.M.
LIVONIA NATIONAL BANK
19120 MIDDLEBELT
Corner 7 Mile Livonia

MATURE WOMAN to care for one baby. Week-days, in my home. Transportation furnished. 18 Orchard Lake and 12 Mile Road. 477-8315

RECEPTIONIST PBX $475
Neat and attractive girl with PBX experience who can handle fast board and long distance calls. They prefer single girl with recent experience. See DOROTHY DAY PERSONNEL, 18210 Grand River, near Southfield or call VE 8-3138.

WANTED
WAITRESS
Good pay. Excellent working conditions.
Apply after 6 p.m.
OVER 21
COCKTAIL LOUNGE
Located on top of the Quo Vadis Theater
Wayne Rd. at Warren Rd.

REGISTERED NURSES
Excellent opportunity to work in a variety of progressive programs in the care and treatment of the mentally ill. Immediate openings available. Salary commensurate with experience and training. For further information contact Mr. Fred Galli, Coordinator of Nursing Services, Northville State Hospital, Northville, Michigan 48167. Phone Fieldbrook 9-1800 for an appointment. An equal opportunity employer.

MEDICAL Assistant. Experienced over 25. Farmington Twp. area. EL 6-0328

YOUNG WOMAN
18-25
Immediate job opening for clerk typists. Call Mrs. Bailey, 537-3004.
INTERNATIONAL PERSONNEL

CLERK-TYPISTS
Temporary jobs in your area. Work 2-3 Days a week, a week or two, a month or all year.
DETROIT 962-5580
DEARBORN 565-8010
WITT AMERICAN GIRL
22148 Michigan, Room 305

GO-GO GIRLS
18 and over. 464-1382

LOW MAN ON TOTEM POLE?
Climb to top in this congenial suburban office. Accuracy in steno skills. $380. See Sue.
SNELLING & SNELLING PERSONNEL
353-6500

KEYPUNCH Operators. Experienced only. Full or part time, days, afternoons. Some temporary also available. 271-2683

CLERK-TYPIST
with General Insurance background desired for N.W. Insurance Agency. Willing to learn Insurance claims, Policy typing. Future advancement. Full time. Call office manager.
341-7300

HAIR STYLIST preferred with following. Camelot Coiffures, 30 Middlebelt, Westland. 425-9430

RECEPTIONIST
DOCTOR'S OFFICE $350
Congenial girl with good appearance for Doctor's office. He prefers young girl 19-21, with good typist skills. She will answer phones, greet patients, and schedule appointments. Will be trained eventually as medical secretary, but no shorthand needed. Doctor is specialist with beautiful offices in N.W. Detroit. Salary raises as she learns. Doctor will pay fee. See DOROTHY DAY PERSONNEL, 18210 Grand River, near Southfield or call VE 8-3138.

KITCHEN HELP
6 a.m. to 2 p.m. and
11 a.m. to 7 p.m.
EASTLAWN
CONVALESCENT HOME
409 High St., Northville
349-0011

WAITRESSES
MUST BE 18
Apply in Person
BIG BOY
Telegraph Rd. at Plymouth Rd.

GIRLS WANTED
Secretary
(experienced) ...To $500
Receptionist (sharp)..To 400
Stenographer ....To 400
Clerk-Typist (rush)....To 380
Bookkeeper (mature)To 540
CALL JAN FEE PAID
255-1340
A & A PERSONNEL

4-2 Help Wanted, Female

KEYPUNCH OPERATOR
Immediate opening at the Orchard Ridge campus of Oakland Community College. Day shift. To keypunch and verify from source documents. Excellent salary and fringe benefits.
CALL PERSONNEL DEPT.
OAKLAND COMMUNITY COLLEGE
647-6200

ORDER DESK TRAINEE $435
Capable and intelligent woman, 25 up, with recent office experience to learn to handle order desk for firm on Schoolcraft. Must be good typist and be fairly good at figures. Will quote prices and shipping dates and handle mail. Excellent advancement with periodic raises. Fees can be negotiated. See DOROTHY DAY PERSONNEL, 18210 Grand River, near Southfield or call VE 8-3138.

TRAVEL BOUND — $480
If you are a high school grad; 19-26, willing to train for an exciting career in the airlines, call Sandy.
255-1340
A & A PERSONNEL

STENOGRAPHERS and TYPISTS
Temporary jobs in your area. Work 2-3 Days a week, a week or two, a month or all year.
DETROIT 962-5580
DEARBORN 565-8010
WITT-AMERICAN GIRL
22148 Michigan, Room 305

DENTAL ASSISTANT. Experienced but will train if necessary. Livonia area, state age and past work experience, write box 4040, Observer Newspapers, 33425 Grand River, Farmington 48024.

AIRLINES
TRAINEE $415
Attractive girl with excellent personality to learn Airline Reservations work. Must be good typist and have good command of English. Out of Town training with relocation in 3 stated vicinities. Top benefits and free travel privileges. See DOROTHY DAY PERSONNEL, 18210 Grand River, near Southfield or call VE 8-3138.

MEDICAL ASSISTANT or Nurse. Part time. Doctor's office. Livonia area. 261-6604

YOUNG LADIES
HAVE POSITIONS OPEN FOR:
EXECUTIVE SECRETARY To $650
RECEPTIONIST To 480
JR. STENOGRAPHER To 440
TYPIST (EXPERIENCE) To 375
JR. ACCOUNTANT To 450
CALL JEANNIE 255-1340
A & A PERSONNEL

CAR HOPS
11 a.m. - 5 p.m.
Apply in Person
BIG BOY
Telegraph Rd. at Plymouth Rd.

GOLF CLUB waitresses, full and part time. Better than average waitress position. Minimum age 18. Salem Hills Golf Club, 8811 W. 6 Mile.

REGISTERED NURSES
Excellent opportunity to work in a variety of progressive programs in the care and treatment of the mentally ill. Immediate openings available. Salary commensurate with experience and training. For Fred Galli, Coordinator of Nursing Services, Northville State Hospital, Northville, Michigan 48167. Phone Fieldbrook 9-1800 for an appointment.
An equal opportunity employer

RECEPTIONIST. Evenings. 4 p.m.-10 p.m. Medical Clinic in Farmington Twp. area. Experienced, over 20. EL 6-0328

TEMPORARY JOBS in your area. Shorthand, Typing, Filing, Telephone, Dictaphone, Statistical, Bookkeeping, Adding Machine, Key Punch, Comptometer, and General Office. Age 18 to 65.
DETROIT 962-5580
DEARBORN 565-8010
WITT-AMERICAN GIRL
22148 Michigan, Room 305

BAR Waitress to work lazy river tail lounge, night work. Apply Plymouth Bowl, 40175 Plymouth Rd. GA 7-4770, GL 3-9140

SALESLADY
Full time. Between 30-50. Must have own transportation and initiative to work. Betty's Dress Shop, Downtown Farmington Center GR 6-8516

WAITRESS. Experienced girl, 2 to 4 nights a week. Colonial Lounge, 19170 Farmington Rd., 476-5650

IMMEDIATE OPENINGS
Permanent positions, first shift. Quality control technician in manufacturing plant. Some college or experience preferred but not necessary.
476-0220

NEED WOMAN to care for invalid woman in my home. Cooking for invalid and some cleaning. Call after 6 p.m. 474-4820

YOUNG WOMAN TO $450
Immediate opening for gal with office experience, good typing, and some shorthand. Fee paid. Call Jan.
255-1340
A & A PERSONNEL

GIRL FRIDAY
FEE PAID $400
Girl with good general office experience for GIRL FRIDAY job in N.W. Detroit. She must be able to type, use dictaphone and handle detail work. Busy executive needs smart girl to assist him. Raises as she learns work. TOP BENEFITS. Company pays fee. See DOROTHY DAY PERSONNEL, 18210 Grand River, near Southfield or call VE 8-3138.