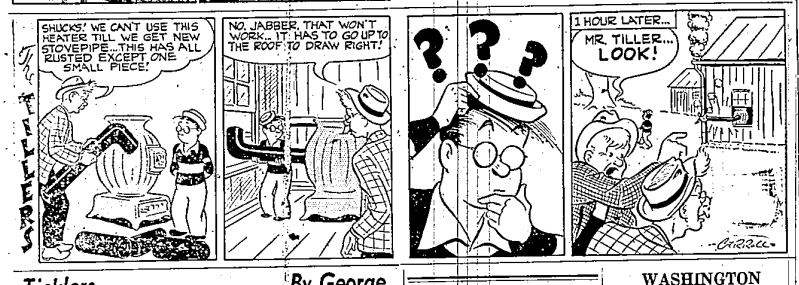

Ticklers By George

"Lady, would you believe it? Even the price on prices has gone up!"

WEEKLY CROSSWORD PUZZLE

Playwright

Answer to Previous Puzzle

HORIZONTAL
1,5 Pictured playwright
9 Crudeness
12 Travel aimlessly
14 Inn
15 Lamprey
16 Symbol for gold
20 Abound
22 Decigram
23 Czars
26 Guided again
28 Part of a plane
29 Poplar
30 Nevada city
31 Hooded cloak
32 Maker of chair seats
33 Levels
35 Frighten
36 Deposit at river mouth
37 Yes (Sp.)
38 Is not (contr.)
42 Morindin dye
43 Possesses
45 Capital of Turkey
47 Beverage
48 Inciter
51 Hunting cry
52 Make trim

VERTICAL
1 Halfway
2 Upon
3 Placed
4 Wooden strip
5 Injure
6 Girl's name
7 Agency of mercy (ab.)
8 Golf term
10 First woman
11 Turn right!
12 Guns (slang)
13 Continent
16 Simple
17 Port of Venice
19 Trimmers
21 Adored
24 Place of contests
25 Assault
26 Ran fast
27 Part of a coat
32 Money
34 Bargain event
38 To the inside
39 Glide over snow
40 Pester
41 Snare
44 Sister (slang)
46 Dined
47 Noah's boat
49 Negative
50 Either

Don't Miss the Classified Pages in The Enterprise This Week — Find What You Need or Want There!

Venetian and Mantle
MIRRORS
MADE TO ORDER
● Free Estimates ●
JUDSON GLASS
AND
MIRROR COMPANY
27102 Grand River
KE. 2-4150
Near 8 Mile Road
OPEN THURSDAY and FRIDAY EVENINGS

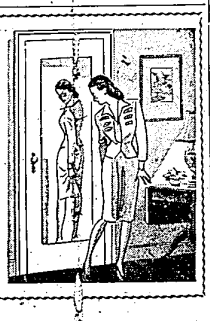

Professional Services

DR. FREDERICK F. DAVIS
Chiropractor
DAY and EVENING By APPOINTMENT
CLOSED THURSDAY
Please Phone Farm. 3161
32721 GRAND RIVER

DR. M. E. WHITEHEAD
Osteopathic Physician and Surgeon
General Practice
33200 Grand River Avenue
Farmington
Telephone 0480
Office Hours
Mon., Fri. — 12 to 4, 7 to 9
Tues., 12 to 4; Wed., 1:30 to 4
Saturday by Appointment Only

GRAND TEN VETERINARY HOSPITAL
38411 Grand River Ave.
Phone 1682
Farmington, Michigan
Dr. H. R. Houghton Dr. F. D. Egan

DR. CLAYTON W. HILLIS
CHIROPRACTIC HEALTH SERVICE and X-RAY RESEARCH LABORATORY
23615 Grand River Ave.
Farmington, Michigan
(Between Middlebelt and 8 Mile Road)
TELEPHONE 0521
— OFFICE HOURS —

	Morn.	Aft.	Eve.
Monday	10 - 12	2 - 5	6 - 8
Tuesday	10 - 12	2 - 5	6 - 8
Wednesday	10 - 12	2 - 5	6 - 8
THURSDAY — CLOSED			
Friday	10 - 12	2 - 5	6 - 8
Saturday	10 a.m. - 2 p.m.		

W. B. MURRAY, Opt.D.
Optometrist
21 YEARS IN REDFORD
AT LORD'S
22000 Grand River
At Lahser

DR. D. A. SWIFT
DENTIST
24500 Orchard Lake Road
(Between Ten and Eleven Mile)
Farmington, Mich.
By Appointment — Farm. 2905

DR. R. C. SMITH
OPTOMETRIST
31715 Grand River Ave.
Farmington
Phone 3091
—HOURS—
9 a.m. to 5 p.m.
Evenings by Appointment

WASHINGTON MERRY-GO-ROUND

(Continued from Page Two)

famatory and untrue statements.

The founding fathers, Senator Hunt indicates, never meant congress to be a sounding board for such smears as McCarthy of Wisconsin and Schoeppel of Kansas have put across. Both senators have been challenged to repeat their libels off the floor of congress and this columnist offered to pay McCarthy's legal expense in case he was sued. Neither accepted the challenge.

So newly elected Senator Hunt proposes to rectify this.

On the other hand, Senator O'Mahoney, also of Wyoming and in the senate for 17 years, has been presiding over a committee examining Senator Schoeppel's attempted Red smear of Secretary of the Interior Chapman. And O'Mahoney has become so steeped in the senatorial idea that a fellow senator should be permitted to talk indefinitely that he has let the Schoeppel hearings become a filibuster in which Schoeppel, with no facts and no proof, continues to talk for the purpose of saving face.

Under the American system a man is innocent until proven guilty, yet Senator O'Mahoney is so anxious to be fair to his colleague from Kansas that he seems to think a cabinet officer is guilty until proven innocent.

MERRY-GO-ROUND

After seeing the early-American pagaent, "Faith of Our Fathers," in which Martha Washington pleads with George to take a rest, Mrs. Oscar (secretary of interior) Chapman remarked: "the life of a cabinet wife hasn't changed in all these years. I've been after Oscar to take Saturday off, but he doesn't pay any attention."

SUPREME ALLIED COMMANDER

Not disclosed in recent news stories about a supreme allied commander for Europe is the fact that the joint chiefs of staff have been vigorously opposed to the appointment of an American.

Reason for their lack of enthusiasm is simple. If an American is made top commander in Europe, they reason, then Europe will look to the United States to supply the troops for him to command. If there is a French or British commander, they might furnish men.

Clothing specialists at Michigan State College believe that the habit of showing individuality and taking a little time with personal appearance is one that a woman should hold fast to even if she does have a family and home to occupy nearly all her time.

Truth is the summit of being; justice is the application of it to affairs.

NOTICE!

The Township Zoning Board will hold a regular meeting at Farmington Town Hall (Corner of Grand River and Farmington Road) on October seventeenth, 1950, at eight-thirty p.m.

Any person or persons having interests in Farmington Township, or their duly appointed representatives, shall be heard relative to any matters that should properly come before the Zoning Board.

This notice is given pursuant to Act 184 of the Public Acts of 1943, as amended.

THE TOWNSHIP ZONING BOARD
by EDWARD MOSEMAN, Chairman
GEORGE McLAUGHLIN
LEO KELLY
EDWARD SCHMID
Members of Said Board

U. P. HUNTERS GET FIRST CHANCE AT CASUALTY LISTS

Upper peninsula hunters get in first shots this fall but conservation department law enforcement chief Durward Robson warns they also can be first to have their names recorded on new hunting casualty report forms being tried for the first time.

"With small game season underway October 1, upper peninsula hunters have a good two weeks to get the casualty list started," Robson declares. Lower peninsula small game season begins October 15.

"A total of 203 'other guys' were killed and wounded in 1949 hunting seasons throughout the state," he stresses. "Again this season the other guy might be unknown to your hunting party, or he could be a member of your hunting group. Or you can be the one someone else will have occasion to refer to as the 'other guy' this year."

While asking for the help of all hunters in making hunting safety a personal matter, Robson points out that the department's most promising program so far has been training youngsters in proper handling of firearms. One of the things demonstrated to fledgling hunters, which Robson says older hunters might heed, is how so many preventable mishaps occur because of careless loading and unloading of guns.

Michigan, six other states and Ontario have developed a special casualty report form. It will be used for the first time this fall to compile facts on death and injury causes that may aid in reducing the annual toll.

It is the old lesson — a worthy purpose, patient energy for its accomplishment, a resoluteness undaunted by difficulties, and then success.

Is Your Stomach Like A GAS FACTORY?

When you eat a meal does it seem to turn right into gas? Are you always bloated? Have awful gas pains?

CERTA-VIN is helping hundreds of gas "victims" here in Farmington. This is a new, scientific formula. You take it before meals and it works with your food, expels the gas, and thus you get the fullest good out of your meals.

CERTA-VIN contains Ten Great Herbs combined with vitamin B and iron. So it not only relieves gas: it also enriches the blood with iron and increases nerve-energy by supplying the body with vitamin B. Miserable people soon feel different all over. So don't go on suffering! Get CERTA-VIN — Smith Bradley Drug Store adv.

LEGAL NOTICES

8350

LESLIE T. JONES, Attorney
931 Penobscot Building, Detroit 26, Mich.

NOTICE OF FORECLOSURE

Default having been made in the terms and conditions of a certain mortgage made by Frederick C. Fuller, Jr., and Lorraine Fuller, his wife, as Mortgagors, to The United Savings Bank of Detroit, of the City of Detroit, Michigan, a corporation duly organized and doing business under the laws of the State of Michigan, as Mortgagee, dated the Tenth (10th) day of December, 1946 and recorded in the office of the Register of Deeds for Oakland County, Michigan, on the 20th day of December, 1946, in Liber 2935, Oakland County Records, on Page 604-7, on which mortgage, because of said default, there is claimed to be due and unpaid at the date of this notice principal and interest in the sum of Five Thousand Eight Hundred Thirty-Two and Sixty-Five Hundredths ($5,832.65) Dollars, and no suit or proceeding at law or in equity having been instituted for the recovery of said amount, or any portion thereof, now, therefore, by virtue of the power of sale in said mortgage contained and of the statute in such case made and provided, notice is hereby given that said Mortgagee will sell the premises described in said mortgage at public auction or vendue to-the highest bidder therefor, at the Easterly or Saginaw Street entrance of the Oakland County Building in the City of Pontiac, Oakland County, Michigan (that being the place of holding the Circuit Court for said County), on Tuesday, the 31st day of October, A.D. 1950 at 12:00 o'clock noon Eastern Standard Time, of said date, or so much of said premises as shall be necessary to satisfy the amount due on said mortgage as aforesaid, together with 4% interest per annum from the date of this notice and the costs allowed by law and provided for in said mortgage, including an attorney fee, said premises being situated in the City of Royal Oak, County of Oakland and State of Michigan, described as follows:

Lot One Hundred Ninety-Five (195) of Royal Oak Manor Subdivision of part of the North half of the Northwest Quarter of Section 15, Town 1 North, Range 11 East, Royal Oak Township, according to the plat thereof as recorded in Liber 17 of Plats on Page 7, Oakland County Records.

Dated Detroit, Michigan
August 3, 1950

THE UNITED SAVINGS BANK OF DETROIT
By Thomas E. Bryan,
Vice President

August 3 - Oct. 26

8350

PAUL A. PARE', Attorney at Law
Municipal Bldg., Farmington, Mich.

STATE OF MICHIGAN
THE PROBATE COURT
FOR THE COUNTY OF OAKLAND

At a session of said Court, held at the Probate Office in the City of Pontiac, in said County, on the 2nd day of October, A. D. 1950.

Present HON. ARTHUR E. MOORE, Judge of Probate.

In the matter of the estate of John Walters, also known as John R. Walters, Deceased.

Viola Walters having filed a petition praying that an instrument filed in said Court be admitted to Probate as the last will and testament of said deceased, and that administration with will annexed of said estate be granted to Donald Walters or to some other suitable person.

It is ordered, that the 6th day of November, A. D. 1950, at 9 o'clock in the forenoon, at said Probate Office, is hereby appointed for hearing said petition.

It is further ordered, that public notice thereof be given by publication of a copy hereof, for three successive weeks, previous to said day of hearing, in the Farmington Enterprise, a newspaper printed and circulated in said County, and that proponent cause a copy of this notice to be served personally or by registered mail, return receipt demanded, to each of the known heirs at law, legatees and devisees at their last known place of address at least ten days prior to said day of hearing.

Arthur E. Moore,
Judge of Probate.

Oct. 5 - 19

The careless use of matches and smoking materials is the greatest single cause of fires in the U.S., according to the National Board of Fire Underwriters. About 30 per cent of all fires of known origin are due to this cause.

The charities that soothe, and heal, and bless, lie scattered at the feet of men like flowers.

Robert Shoe Service
9 MILE and GRAND RIVER
●
TAP DANCE PLATES
DR. SCHOLLS FOOT NEEDS
POLISHES LACES & ACCESSORIES

COMPARE THE PRICE!
COMPARE THE QUALITY!
Ladies' DRESSES and COATS
Men's SUITS and TOPCOATS
89c
CASH AND CARRY!
SPECIAL!
Week Ending October 21
TROUSERS 39c
SWEATERS 29c

SHIRTS
Beautifully laundered and finished. Individually wrapped in cellophane.
5 FOR 99c

PRIDE CLEANERS
31404 Grand River

REGISTRATION NOTICE
FOR
GENERAL ELECTION
Tuesday, November 7th, 1950

To the Qualified Electors of the
TOWNSHIP OF FARMINGTON
COUNTY OF OAKLAND, MICHIGAN

Notice is hereby given that in conformity with the "Michigan Election Law", I, the undersigned Clerk, will, upon any day, except Sunday and a legal holiday, the day of any regular or special election or primary election, receive for registration the name of any legal voter not already registered who may Apply To Me Personally for such registration. Provided, however, that I can receive no names for registration during the time intervening between the Twentieth Day before any regular, special, or official primary election and the day of such election.

Notice is hereby given that I will be at my office in the Farmington Town Hall

WEDNESDAY, OCTOBER 18, 1950 - LAST DAY

The Twentieth Day Preceding Said Election

From 8 o'clock a.m. until 8 o'clock p.m. on said day for the purpose of Reviewing the Registration and Registering such of the qualified electors as shall Properly Apply therefor.

In any Township or City in which the Clerk does not maintain regular daily office hours, the Township Board or legislative body of such Township or City may require that the Clerk of such Township or City shall be at his office or other designated place for the purpose of receiving applications for registration, on such other days as it shall designate prior to the last day for registration, not exceeding five days in all.

Notice is hereby further given that Registrations will be taken every day at Town Hall except Monday and Saturday afternoon and every day to October 18, 1950 at 35720 12 Mile Road.

The name of no person but an ACTUAL Resident of the precinct at the time of said registration, and entitled under the Constitution, if remaining such resident, to vote at the next election, shall be entered in the registration book.

HARRY N. McCRACKEN,
Township Clerk

REGISTRATION NOTICE
For General Election
Tuesday, November 7, 1950

TO THE QUALIFIED ELECTORS OF THE CITY OF FARMINGTON, COUNTY OF OAKLAND, MICHIGAN:

Notice is hereby given that in conformity with the "Michigan Election Law", I, the undersigned City Clerk, will, upon any day except Sunday and a legal holiday, the day of any regular or special election or primary election, receive for registration the name of any legal voter in said City not already registered, who may apply to me personally for such registration. Provided, however, that I can receive no names for registration during the time intervening between the Twentieth Day before any regular, special, or official primary election, and the day of such election.

Notice is hereby given that I will be at my office at the City Municipal Building, 33312 Grand River Avenue, Wednesday, October 18, 1950, Last Day, The Twentieth day preceding said Election, Last Day for General Registration by Personal Application for said Election from 8 o'clock A.M. until 8 o'clock P.M. on said day for the purpose of reviewing the registration and registering such of the qualified electors in said City as shall properly apply therefor.

The name of no person but an actual resident of the precinct at the time of said registration, and entitled under the Constitution, if remaining such resident, to vote at the next election, shall be entered in the registration book.

By Miscellaneous Resolution Number 2415, adopted by the Board of Supervisors of Oakland County, it is resolved that in accordance with the provisions of Act No. 5, Public Acts of the first special legislative session of 1948, the registration of voters on primary and election days is discontinued in Oakland County, Michigan, from the effective date of said Act.

HARRY W. MOORE, City Clerk.

Oct. 5, 12