

# National Guard Means Meetings

FORT RILEY, SP4 Ronnie S. Ross, of the Michigan National Guard, has his office in the back of a semi-truck trailer.

"It's not much but you get used to it after a while," he said recently in the Camp Funston motor pool at Fort Riley, Kan.

## THIS WEEK SPECIAL

4x7x1/4  
SANTIE HICKORY  
PANELING  
BY WELDWOOD

\$559

ONLY C&C

OLYMPIC  
STAIN

Largest Stock in Town

\$650  
only Gallon

ASPHALT PATCH  
80 LB. SACKS  
\$219

DRIVEWAY SEALER  
5 gallon can \$549

OUR 26th YEAR  
H.A. SMITH  
Lumber

28575 Grand River  
CR 4-6610 \* KE 5-8440  
MASTER CHARGE BARGAINCARD

Ross, 22, 32433 Olde Franklin, Farmington, is an assistant vehicle dispatcher for the first battalion (mechanized) 225th Infantry Division of the Michigan National Guard. His unit is stationed at the Light Guard Armory, 4400 E. Eight Mile Rd.

I SIGN out all the vehicles leaving the motor pool, making sure the driver is licensed and authorized to use the vehicle," Ross said.

He is a construction superintendent for the Binder and Lark Development Co., Redford, and 1968 graduate of North Farmington High School.

Ross climbed back into his semi-trailer "office" and went behind his desk - a few overturned wooden crates. "I've got some paperwork to get finished," he said.

LUSSENDEN'S  
PLUMBER

FROM THE ATTIC  
WERE THE HANDY  
PLUMBING  
FELLER

ROBERT L. Lussenden  
PLUMBING  
& HEATING  
MAO-1808  
30740 W. 12 MILE RD.  
FARMINGTON, MICH.



VISITING SINGER Jerome Hines (right) was at the home of Farmington residents Mr. and Mrs. Max Davey recently, in anticipation of a spring concert featuring a Detroit performance of

Hines' new opera. From left: Mr. and Mrs. Paul Mortenson, Hines, Mr. and Mrs. Davey. (Evert photo)

## Opera Singer Visits Here

FARMINGTON A group of Farmington opera fanciers is organizing a Detroit performance of Metropolitan Opera Company bass soloist Jerome Hines' original opera "I am the way."

The area opera buffs had a chance to meet the famous opera singer recently at the home of Mr. and Mrs. Margaret Davey in Far-

mington, when Hines was in Detroit to sing at Meadowbrook.

The scheduled performance of Hines' work, next spring at the Masonic Temple in Detroit, will climax a three-day Christian Arts festival during Holy Week.

## Hillsdale Honors 2 From Area

FARMINGTON Two Farmington residents were among those at Hillsdale College, Hillsdale, making the dean's list. This was achieved by maintaining an average above a "B" for the semester. Linda K. Actelli, a graduate of North Farmington High School, achieved a perfect all "A" grade point average. Mary Januska, a graduate of Our Lady of Mercy High School, was also on the dean's list.

## Lynn Collins At Antioch

FARMINGTON Lynn Collins, of 28905 Rumblewood, Farmington, is a freshman student at Antioch College. She is a 1972 graduate of Farmington High School.

Before you  
pay too much  
for  
insurance



A nickel's worth of insurance that doesn't match your needs is too much. Shouldn't you be talking about this to a pro? An independent insurance agent? That's us. There is no substitute for professional know-how when you need insurance for your home, car or business. As independent agents - as pros - we can help you avoid costly mistakes. You see, we represent several outstanding companies. So we can help you choose the policy that's best for you. See us soon. We'll show you how to get a real insurance program rolling.

See a pro



BERGSTROM  
INSURANCE  
"After we sell we care"

ROBERT H. BERGSTROM, C.P.C.U.  
28708 ORCHARD LAKE ROAD  
Farmington, Michigan  
626-4400

# Two From Area Study In London

FARMINGTON Two Farmington residents will be among the 140 students from 61 different colleges and universities who will be studying at City of London (England) Polytechnic under the sponsorship of Beaver College's London semester program. Beaver College is in Penn.

Ellen Zuckerman, of 31040 Pointe of Woods, and David Thomas, of 32027 Bonnet Hill Rd. will leave on Aug. 19 from New York for 17 weeks of study in London.

The students will have three

weeks of orientation including an excursion to Warwick, Coventry and Oxford; sightseeing in and around London; lectures by British leaders of government, press and business, and visits to London theaters. Each student will live with a British family for a week, sharing daily experiences as a member of the family.

Classes will begin on Sept. 11. Subjects offered will be economics, fine arts, history, literature, political science, psychology, and sociology.

BEL-AIRE LANES  
24001 ORCHARD LAKE RD., FARMINGTON  
476-1550

Something for Everyone

We are now accepting reservations for the following leagues:

Sunday, Sept. 24, 11:45 a.m.  
Father & Son League  
Monday, Sept. 25, 11:10 a.m.  
Mother & Daughter League  
Tuesday, Sept. 26, 11:10 a.m.  
Suburbanites - Ladies Morning  
Wednesday, Sept. 27, 11:10 a.m.  
Men's Business - Guys & Gals  
Thursday, Sept. 28, 12:30 p.m.  
Bowling Ladies - Ladies, Allcomen



Wednesday, Sept. 6, 8:30 p.m.  
Bel-Aire Women's Evening  
Friday, Sept. 18, 8 p.m.  
Men's Industrial - any average  
Saturday, Sept. 16 & 45 p.m.  
Saturday alternate league

STOP IN &  
BROWSE

TOWN 'N' COUNTRY  
FIREPLACE &  
ACCESSORIES  
SALE

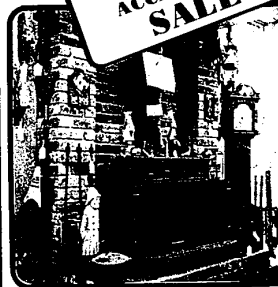

TAKE  
ADVANTAGE  
OF OUR  
ONCE-A-YEAR  
10% OFF SALE ON ACCESSORIES!

FIREPLACE & WALL  
ACCESSORIES  
Decorative Accessories  
to Enhance Your Hearth...

FIREPLACE ACCESSORIES  
MANY, MANY FLOOR SAMPLES  
SOME ONE OF A KIND - BUT  
SOMETHING FOR EVERYONE -  
HURRY IN TODAY!

ENSEMBLES  
Hundreds of styles to  
choose from Black,  
Brass

TOOL SETS  
HANGING SETS & STANDING  
SETS, MANY FINISHES  
as low as

GAS LOGS  
Reg. \$74.95  
as low as \$54.95

Automatic Pilot \$20.00 extra



## LAST WEEK ANNUAL PRE-SEASON FIREPLACE SALE



GLASSFYRE  
SCREENS

PRICES START AT

A picture window  
for your fireplace.  
Simple mounting  
makes installation  
a cinch.

FREE  
Mesh Screen  
during Sale

\$79.95

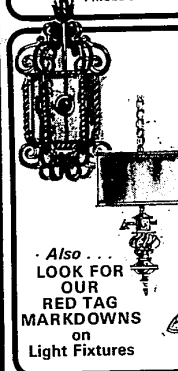

Also...  
LOOK FOR  
OUR  
RED TAG  
MARKDOWNS  
on  
Light Fixtures

LIGHT  
FIXTURES

Save  
Up to 50%

Save additional  
10% off our  
everyday low  
price during  
our sale.

Also...  
LOOK FOR  
OUR  
RED TAG  
MARKDOWNS  
on  
Light Fixtures

Also...  
LOOK FOR  
OUR  
RED TAG  
MARKDOWNS  
on  
Light Fixtures

Also...  
LOOK FOR  
OUR  
RED TAG  
MARKDOWNS  
on  
Light Fixtures

Also...  
LOOK FOR  
OUR  
RED TAG  
MARKDOWNS  
on  
Light Fixtures

ELECTRIC  
WALL FIREPLACES  
as low as \$69.95  
reg. \$89.95



PREWAY  
MODERN



as low as \$139.95  
reg. \$199.95

BEN FRANKLIN 26" STOVE  
as low as \$99.95  
reg. \$149.95

30" Size available  
at low prices

30" Size available  
at low prices

30" Size available  
at low prices

30" Size available  
at low prices

30" Size available  
at low prices

30" Size available  
at low prices

30" Size available  
at low prices

30" Size available  
at low prices

30" Size available  
at low prices

30" Size available  
at low prices

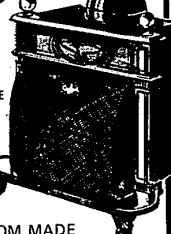

CUSTOM MADE  
RECESS FIREPLACE  
MADE IN OUR  
OWN DEPARTMENT

# one good term deserves another

College classes can enrich your life a great deal. You can meet people, exchange ideas, work toward a degree or certificate, acquire new skills for a career change or explore a special interest.

Each new term can add more.

## REGISTRATION STARTS AUGUST 29

EXTENSION REGISTRATION  
August 29, 30, 31; September 1

LATE REGISTRATION:  
September 5, 6, 7, 8, 11, 12, 13, 14  
Call Extension Centers for  
registration times.

### EXTENSION CENTERS:

SOUTHFIELD HIGH SCHOOL  
24675 Lahser Rd., Southfield  
Phone: 353-8300

SOUTHFIELD LATHRUP H.S.  
19301 W. 12 Mile Rd., Lathrup Village  
Phone: 353-9300

WEST BLOOMFIELD H.S.  
4925 Orchard Lk. Rd., Orchard Lk.  
Phone: 851-6100

BIRMINGHAM SEAHOLM H.S.  
2346 W. Lincoln Rd., Birmingham  
Phone: 644-9300

BROTHER RICE H.S.  
7101 Lahser Rd., Birmingham  
Phone: 647-2526

NOTE:

Students may register for extension classes at the Orchard Ridge Campus. Check the alphabetical schedule to the right for the correct day and time.

DAY PLAY CENTER  
Open 8AM-2PM, for mothers with  
children at least 2 1/2 years of age.

ON-CAMPUS REGISTRATION  
August 29, 30, 31; September 1

Registration dates and times  
according to first two letters of last  
name (see schedule below for  
correct date and time).

DAY	TIME	LETTER
AUG. 29	9-10 A.M.	AA-BE
AUG. 29	10-11 A.M.	BF-BZ
AUG. 29	11-11:30 A.M.	CA-CK
AUG. 29	1-2 P.M.	CL-CP
AUG. 29	2-3 P.M.	DD-DF
AUG. 29	3-4 P.M.	GG-GZ
AUG. 29	6-8 P.M.	AA-GZ
AUG. 30	9-10 A.M.	HA-HT
AUG. 30	10-11 A.M.	HU-HZ
AUG. 30	11-11:30 A.M.	KA-KZ
AUG. 30	1-2 P.M.	LA-LA
AUG. 30	2-3 P.M.	MA-MU
AUG. 30	3-4 P.M.	MA-PH
AUG. 30	6-8 P.M.	AA-PH
AUG. 31	9-10 A.M.	PI-RO
AUG. 31	10-11 A.M.	RP-SL
AUG. 31	11-11:30 A.M.	SM-SS
AUG. 31	1-2 P.M.	ST-TU
AUG. 31	2-3 P.M.	TV-VH
AUG. 31	3-4 P.M.	WI-WZ
AUG. 31	6-8 P.M.	AA-ZZ
SEPT. 1	9-12 (noon)	AA-ZZ

If you haven't received a SCHEDULE  
OF CLASSES or would like additional  
information on SHORT COURSES and  
EXTENSION CLASSES, we'd like to  
hear from you.

476-9400

## ORCHARD RIDGE CAMPUS



OTHER CAMPUS LOCATIONS:  
AUBURN HILLS CAMPUS  
2900 Fairview Road  
Auburn Heights, Mich. 48057  
HIGHLAND LAKES CAMPUS  
7750 Cooley Lake Road  
Union Lake, Mich. 48065  
SOUTHEAST CAMPUS CENTER  
13200 Oak Park Blvd.  
Oak Park, Mich. 48237

OAKLAND  
COMMUNITY  
COLLEGE

OCC is fully accredited.

Use your Master Charge  
or Bank Americard for  
tuition, fees and books.