7-7 Trucks

CHEVROLET, 1965, ½ ton pickup, V-8, stick, radio, good mechanical condition, $350. 464-2303

FORD, 1971, F-600, 16 foot flat bed, V-8, 4 speed, power steering, 2 speed axle low mileage. Avis Ford, Tel-Twelve, 354-3100

CHEVY, 1971, ¾-ton pickup, V-8, power steering, power brakes, rear leaf springs, all heavy duty equipment. Before 8 p.m. 729-8925

USED TRUCKS

Large selection '68s through '72s, ½-¾-tons. Some with camper shells.

Call BEN BLUE 427-7150

GENE merollis CHEVROLET Ford Road, West of Merriman

FORD, 1971 ½ pickups, automatics, 7 to choose from, priced from $1,452. Avis Ford, Tel-Twelve, 354-3100

FORD, 1971, F 100, ½ ton, 360 cu. in. automatic transmission, power steering and brakes, sliding rear window, extras. 533-0185

7-8 Autos For Sale

MAVERICK 1972, 2,002 original miles, automatic transmission, radio, vinyl top, blue interior, exterior. Between 4 p.m.-7 p.m. GA 7-5029

OPEL, 1969, GT, extras, call 453-1911

T-BIRD 1970, Landau, 2 door, sun roof, factory air, power steering, full power, whitewalls, $2,995. Bill Brown Ford, 35000 Plymouth Rd. 427-9700

BUICK, 1968, Electra 225, 2 door, hardtop, radio and heater, automatic, full power, factory air. Just like new. $1,695. Crestwood Buick, 35850 Ford Road, Garden City, 522-3322

MERCURY, 1970 Brougham Marquis, 2 door, loaded, low mileage, excellent A-1 condition, $2,900 or best offer. 538-2087

OLDSMOBILE, 1968, 9 passenger Vista-cruiser wagon. Excellent condition. Best offer. 455-4753

FORD, 1967 Galaxie 500, air, disc brakes, tires, engine and body all in good shape, 80,000 miles, beautiful car, $750. After 6 p.m. 474-3329

MACH 1, 1971, automatic, power steering, sports interior, L60-14 Mickey Thompson tires, Ansen wheels. 477-5056

VEGA, 1972, wagon, riding and handling package, radio, must sell. Best offer. 522-8663

BUICK-OPEL HAROLD DIETRICH Corner Michigan Avenue and Wayne Road LEASING ALSO AVAILABLE 729-2000

MERCURY, 1971, Marquis Brougham, 4 door hardtop, power steering, power brakes, power windows, stereo radio, air conditioning, new tires, excellent condition, best offer takes. 937-3359

MAVERICK, 1970 Grabber. Automatic, extras. Chrome wheels, new tires. Best offer. After 6 p.m. 273-1928

BUICK, 1968, good transportation, new transmission, brakes. Must sell. $650. 729-9794

MAVERICK 1972 Grabber. In excellent condition, power steering, automatic transmission, wide white sidewall tires. Must sell. New car coming. 1-684-8601

1968 VW

4 speed transmission, radio and heater. Only $795.

LIVONIA VOLKSWAGEN 31501 Plymouth Road, Livonia 425-5400

CADILLAC 1969 Sedan deVille. Gold with black vinyl top, full power, automatic climate control, low mileage. $2,700. 476-0339, 474-4480

THUNDERBIRD, 1972, fully equipped, Stereo tape, excellent condition, Pastel lime with olive green top. 697-4990

TOYOTA 1972 Corolla deluxe, automatic, radio, whitewalls, 11,000 miles, $1,895. Bill Brown Ford, 35000 Plymouth Rd. 427-9700

CADILLAC 1972 Coupe deVille. Green with white vinyl top. AM-FM radio, air, all power, extras, 5,000 miles, in warranty, $5,650. 261-8284

VOLKSWAGEN, 1969, Bug, AM-FM radio. Low mileage. 425-8277 or 352-6616

VALIANT, 1963, convertible. Good transportation, $100. 476-8629

WE BUY CARS P. L. GRISSOM & SONS 33020 Michigan, Wayne

CONTINENTAL Mark III, 1971, fully equipped, all extras, Michelin tires, excellent condition. 25,000 miles, $6,000. 477-5912

CAMARO, 1969, 228, excellent condition. Many extras. After 5 p.m. 477-2411

CHEVY, 1969 Nova. Dark green, power steering, brakes, $1,200. 535-7467

BUICK, 1965 LeSabre, 4 door, very clean, good condition. After 6 call 425-1420

BUICK, 1968 Electra, vinyl top, power steering and brakes, factory air, under 40,000 miles, excellent condition, $1,800. 455-4273

1968 Chevrolet Impala 2 door hard top, V-8, automatic, power steering, radio, white walls. A red car with a black vinyl roof and a black cloth interior. This is an exceptionally nice car, priced at $1,295.

✓ MARK CHEVROLET 33200 MICHIGAN 722-9147

JAVELIN, 1969, very good condition, $1,500. Call before 5:00 p.m. 626-5652 after 5:00 p.m. 533-5713

FORD Fairlane 500, 1962 automatic transmission, reverb radio, back up lights, heater, excellent condition. Best offer. LO 3-6522

7-8 Autos For Sale

OPEL 1969 GT. 1.9 Liter. Automatic, low mileage, $1,690. 455-5159

Come out and browse Sunday and check some of our cars that are clearly marked "Monday Only Specials" and Save.

✓ MARK CHEVROLET 33200 MICHIGAN 722-9147

FORD 1970 Galaxie 500 hardtop, 2 door, factory air, vinyl roof. Automatic, power, radio, whitewalls, $1,695. Bill Brown Ford, 35000 Plymouth Rd. 427-9700

FORD 1959 Galaxie. Runs good. Good condition. $150. 477-5397

AUSTIN America, 1971, 4 speed, excellent condition GA 5-2773 or 522-5078

PONTIAC, 1964, good condition, good tires, call after 4 p.m. 563-9446

MERCURY 1968, Montclair, 390 engine, automatic, power brakes, steering, air. Eberhard, 2 extra snow tread tires and wheels. 476-4025

VW 1972 Bug. Excellent condition. Must sacrifice. 421-3497

PONTIAC 1965. Excellent condition, $600. 455-3391

WE FINANCE

'66 PLYMOUTH coupe ..... $297 fire engine red, automatic, buckets

'66 CHRYSLER 300 coupe ... $377 jet black, full power.

'68 MUSTANG, Fastback..... $797 red, V-8, automatic, power steering, brakes.

'66 MERCURY 4-door ..... $297 jade green, automatic, power.

'63 PLYMOUTH 9 passenger $797 wagon, air, automatic, V-8, power.

'64 PONTIAC coupe ..... $197 jade green, automatic, power

'65 CADILLAC, Sedan de Ville ..... $697 full power, air conditioning.

'66 FORD 4-door ..... $297 automatic, 6 cylinder, power steering

'61 CORVAIR Coupe ..... $147 beige, automatic, runs like new

'67 OLDS Cutlass ..... $397 automatic, buckets, jet black

ALPINE BUDGET LOT 25133 Grand River Corner 7 Mile 253-4100

MAVERICK 1970, 2 door, 200 engine, automatic, accent group, radio, whitewalls, $1,295. Bill Brown Ford, 35000 Plymouth Rd. 427-9700

PLYMOUTH, 1969 Fury III, 3 door hardtop, 383, 2 barrel, automatic, power steering, power brakes, Wife's car, extra clean, dark green (Fiebertred). Best over $1,295, after 5:30 p.m. 425-6877

VOLKSWAGEN, 1966, best offer. 421-7343

MAVERICK 1970, automatic, power steering, radio, extra clean, $1,295. 453-9241

DUSTER, 1970, V-8, 3 speed, power steering, radio, $1,100. 476-0694

7-8 Autos For Sale

PONTIAC, 1967, Grand Prix. Power steering, brakes, air. New battery, brakes. Burgundy. Clean. $700. 464-0065

CAMARO 1968, 396 SS automatic, new transmission, shocks, ball joints, rocker arms. 10,000 on motor, needs paint, $850. 261-6978

FORD 1970 Fairlane 500, 4 door, 302 engine, automatic, radio, whitewalls, $1,295. Bill Brown Ford, 35000 Plymouth Rd 427-9700

MAVERICK 1971, 2 door, 200 CID, automatic. Radio new tires. $1,350. 455-4105

DODGE, 1966, Charger, 383, 4 speed, good condition, $300. Call before 5 p.m. 422-4396

BUICK 1969, Vista Cruiser, 9 passenger station wagon, air conditioning, loaded, very clean, good condition. EL 5-8501

PONTIAC, 1972, Grand Safari station wagon, 9 passenger, Air stereo, AM-FM radio with tape deck, power steering, brakes, $3,995. 464-0775, 729-3434

1965 VW

4 speed transmission, radio and heater. Only $589.

LIVONIA VOLKSWAGEN 31501 Plymouth Road, Livonia 425-5400

TEMPEST 1969, 2 door hardtop. Stick 6, blue. New tires and exhaust, excellent condition, 30,000 miles, $1,100. 474-0051

GALAXIE, 1965, 2 door hardtop, 289 automatic, power steering, $275. GA 1-1412

FORD, 1972, Country Sedan station wagon, 400 CID engine, air conditioning, other extras, $2,950 or best offer. 522-2936

CHEVELLE, 1970 SS, must sell, sacrifice. Call 474-8870

CHRYSLER, 1969, 2 door hardtop, $1,195. New tires and new battery, automatic, 1 owner. 534-3570

CHEVROLET, 1967 Impala, 2 door hardtop, air, good condition. Call 474-8870

FORD, 1966, 4 door Galaxie, 1 owner, tires like new, new muffler, tail pipe, $300. 455-5628

MAVERICK'S, 1970-71-72, 8 to choose from, sticks and automatics. Avis Ford, Tel-Twelve, 354-3100

NOVA, 1962, 4 speed, 283, Holly equipped. Primed and ready for paint, $300 or best offer. 626-7283

1972 Comet 2 door, V-8, automatic, power steering, radio, white walls. A nice color car with only 12,000 miles. 100% 30 day warranty, only $2,195.

✓ MARK CHEVROLET 33200 MICHIGAN 722-9147

GALAXIE, 1966, 500 XL, convertible, new 428, $400. GA 1-3870

DODGE, 1968 Dart, 6 cylinder, manual transmission, AM-FM radio, new clutch, $725.

FALCON, 1966 Futura, 2 speed, motor, 2 door, $350. KE 1-7438

7-8 Autos For Sale

CHEVROLET, 1967, Impala wagon, automatic, radio, heater, snow tires, slight front end damage, $265. 477-2726

CADILLAC, 1966 Sedan deVille, 4 door, fully equipped, excellent condition. $675. 464-1760

OLDSMOBILE, 1968, 4 door with vinyl top, automatic, radio and heater, $995. Dexter Chevrolet, 20811 West 8 Mile, 535-1423

FORD, 1965, Falcon, 2 door, standard shift. Good motor, good tires, good battery. Body has rust, $150. 422-9324

LOOK HERE 1969 CHARGER RT "SE"

You must see this car to appreciate it. Black with black vinyl roof. 440 engine with automatic transmission, power steering, power brakes, factory air conditioning. AM & FM stereo radio. Genuine Saddle Leather interior. A 40,000 mile, one owner car. Only $1,895.

"13 years—same location"

ED Carpenter Dodge Sales 33540 Michigan Ave., Wayne PA 1-6600

CHEVROLET, 1971 Impala, 2 door hardtop, 12,000 miles, power steering, power brakes, power windows, automatic transmission, temp-controlled air conditioning, 400 engine, like new. 522-6507

THUNDERBIRD, 1970 Landau. All power, air, new tires, excellent condition, $2,695 or best offer. 427-3719

COON BROS. "LOT #2" BOYS SAY: Before you buy a 4 cylinder compact, come in and drive our 6 cylinder 1973 Gremlin!

SALES AND SERVICE OPEN EVERY NIGHT UNTIL 9 P.M. — SALES NOW OPEN SAT. 9 TO 6

COON BROS., INC. 255-2700 ASK FOR LOT 2

CHEVROLET, 1971, Beauville van, 12 passenger, power steering, power disc brakes, air, 19,000 miles, excellent condition. 453-8834

7-8 Autos For Sale

CHEVROLET, 1970 Impala Custom. Power steering, radio, heater, whitewalls, factory air, power windows, tilt wheel, monitoring system. Best offer. 474-7305

MERCURY 1969 Marquis Brougham, 4 door, factory air, AM-FM stereo, vinyl roof, full power, whitewalls, $1,695. Bill Brown Ford, 35000 Plymouth Rd. 427-9700

1970 Impala Custom Coupe, V-8, automatic, power steering and brakes, radio, white walls, rally wheels. Maroon with a black vinyl roof and black cloth interior. 100% 30 day warranty, only $1,895.

✓ MARK CHEVROLET 33200 MICHIGAN 722-9147

VOLKSWAGEN, 1971, AM-FM stereo, sunroof, excellent condition, call mornings or afternoons. 455-2355

OLDSMOBILE, 98, 1965. Full power, recent brake job and tires. Tune-up and new starter. $450. 453-0172

FORD, 1969 XR 7 Cougar, and 1969 LTD, both 390's, $840 each. 421-0447

VOLKSWAGEN, 1964, damaged, good engine, $125. 532-1878

MERCEDES Benz, 1962, mint condition, $1,500. 422-6195

MERCURY, 1965. Runs good, $175, or best offer. After 6 p.m. 728-7922

1970 FORD LTD, Brougham, 2 door hardtop, fully equipped. 477-3814

1971 VW

411, 4-door, automatic transmission, radio and heater, whitewall tires, low mileage, new car warranty. $2195.

LIVONIA VOLKSWAGEN 31501 Plymouth Road, Livonia 425-5400

CHEVROLET, 1970 Brookwood wagon, 6 passenger, V-8, automatic. 626-5635

PLYMOUTH 1969, Roadrunner, 440 engine, power steering and brakes, automatic, total price $352. Tyme Sales. 455-5566

NOVA, 1971, 350 stick, radio, heater, power brakes and steering, Rally wheels, soft-Ray window, exterior decor, remote side mirror, $1,850. 453-5915

CUTLASS, 1968. Red with black vinyl top, power steering and brakes. Bucket seats. 476-0355

7-8 Autos For Sale

DODGE, 1965, Polara, V-8, power steering, good running condition, $150. 349-3223

BEST PRICES Largest Selection • USED CARS • Anywhere REDFORD CHRYSLER-PLYMOUTH 22319 Grand River 886-7237

FORD, 1968 Squire wagon. 10 passenger. Power steering, brakes, AM-FM. No rust. Excellent condition. 427-4253

GRAND Prix, 1969. Triple black, AM-FM, power. Best offer. 349-7421

T-BIRD, 1971. Four door, all power, tape deck, cruise control, $3,400. After 5 p.m. 455-9645

1972 SKYLARKS Two door hardtops, factory air, power steering, power brakes, automatic, whitewall tires. All low mileage. $3,188 5 TO CHOOSE FROM ARMSTRONG BUICK 17500 Grand River BR 2-2550

CUTLASS, 1968. Red, with black vinyl top, air, power steering, brakes, bucket seats. Sharp ladies' car. 476-0335

CHEVROLET, 1971 station wagon, Kingswood, full power, excellent condition, $2,000. 722-4943

PLYMOUTH, 1970 Duster, automatic, V-8, power steering, air conditioning, vinyl top, $1,695. Northland Chrysler. 398-4300

BUICK, 1964, Riviera, all power, good transportation, good condition, $300. 476-8421

TRIUMPH 1969, GT6. New tires, good condition, $1,200. 476-3157

STATION WAGONS Good selection '67s through '72s. Most 9-passengers with factory air. Call BUCK SMITH 427-5710

GENE merollis CHEVROLET Ford Road, West of Merriman

CHEVROLET, 1964, convertible, fair condition, $100. 522-0748

MONTEGO, 1972, GT, 2-door hardtop, automatic, power steering, power disc brakes, stereo AM-FM, bucket seats. 453-8479

7-8 Autos For Sale

CAMARO, 1969. Good condition. Automatic, power steering. Whitewalls, disc, 6 cylinder, 69,000 miles, $1,300. After 8 p.m. 255-2576

MERCURY, 1970, Montego Brougham, 2-door, vinyl top, automatic, power brakes, steering, mechanically excellent, $1,900. days 592-7254 evenings 522-0973

1971 CAPRI

2-door, 4 speed transmission, radial tires, rally wheels. Only $1595.

LIVONIA VOLKSWAGEN 31501 Plymouth Road, Livonia 425-5400

MERCURY, 1972, Monterey, power steering, power brakes, air, vinyl roof, radial tires, 100% warranty. $2,445. Star Lincoln Mercury, Tel-Twelve. 354-0917

FORD, 1967, stick shift. New brakes, tires, shocks. Clean. KE 4-1386

OLDSMOBILE, 1965, Dynamic 88, 4-door Sedan, good tires, runs perfect, clean car, must sell now, $250 takes. 531-1637

1972 Camaro V-8, automatic, power steering and brakes, radio, white walls, rally wheels. Orange with a white vinyl roof and white bucket seats with a console, only 9,000 miles. Sale priced $2,995.

✓ MARK CHEVROLET 33200 MICHIGAN 722-9147

MGB, 1969, beautiful condition, mechanically excellent, wire wheels, radials, call after 6 p.m. 349-2914

PINTO, 1971, deluxe hardtop, automatic, radio, vinyl top. 422-9164

7-8 Autos For Sale

AVIS FORD SALE Thurs. - Fri. - Sat.

1973 FORDS 300 to Choose from Also A LARGE SELECTION OF TRUCKS AND MOTOR HOMES ALL AT SUPER MARKET PRICES PLUS BRAND NEW '72 FORDS AND COMPANY DEMOS AT LESS THAN SUPER MARKET PRICES

—IN ADDITION— AVIS FORD HAS THE FINEST FORD SERVICE CENTER IN THE MIDWEST!

It Pays to do Business with A Leader Everyone Knows "That's AVIS" 29200 Telegraph (at 12 Mile) 354-3000 AVIS FORD

I'LL MAKE YOU A DEAL YOU CAN'T REFUSE!

Before you buy a new car get my price on a new 1973 Olds, no gimmicks, just a better car at a low price.

SEE ME RICK ROMANO LLOYD HEUSSNER OLDMOBILE 33850 PLYMOUTH RD. 261-6900

It's A Brand New Season At Beglinger-Massey

Your place to buy the finest used luxury automobiles! All guaranteed 1 year or 12,000 miles. Remember, a previously driven Cadillac can very well be your best used car buy! Over 100 on display now at

START SOMETHING GREAT!

Beglinger Massey Cadillac 453-7500

684 Ann Arbor Rd., Plymouth, Michigan

Plymouth's Volume Dealer

ONLY 20 '72's LEFT

NEW '72 DUSTER $1984

NEW '72 FURY $2647 Includes automatic transmission and power steering.

NEW '72 SATELLITE $2175

NEW '72 CHRYSLER $3174

TRANSMISSION TUNE-UP

Drain transmission and torque converter, remove and clean transmission oil pan, set throttle pressure and linkage. Adjust bands —Install oil pan and new gasket and fresh transmission oil. We have found through experience, keeping your transmission in proper adjustment will give longer life and better performance. $10.50 (plus parts & oil) (EXPIRES NOV. 15)

FRONT-END ALIGNMENT

Stop excessive tire wear, wandering and hard steering. Get the maximum tire life from your tires. We check and correct caster, camber and toe-in. Also, level car and road test. $8.95 On Chrysler Products (Expires Nov. 15)

DOM MARINO IS A NAME YOU CAN TRUST COLONY Chrysler-Plymouth 111 Ann Arbor Rd. (M-14), Plymouth, Michigan 453-2255 WO 2-5830

WORLD'S LARGEST LINCOLN-MERCURY DEALER

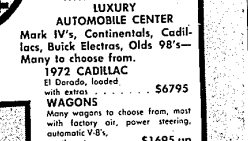

WESTERN WAYNE COUNTY'S LUXURY AUTOMOBILE CENTER

Mark IV's, Continentals, Cadillacs, Buick Electras, Olds 98's—Many to choose from.

1972 CADILLAC El Dorado, loaded with extras $6795

WAGONS Many wagons to choose from, most with factory air, power steering, automatic V-8's, starting at ..... $1695 up

1972 CAMARO Rally Sport, V-8 automatic, power steering, 10,000 mile car, like new $3295

1971 MUSTANG Fast back, V-8 automatic, power steering ..... $2395.

1970 OLDS 88 Custom, V-8 automatic, factory air, power $2295

1969 T-BIRD Landau, factory air, power $2395

1969 CADILLAC Coupe de Ville, full power, factory air, sharp! $2795

1970 PONTIAC Bonneville, air, power steering and brakes, power windows, one owner, low miles $2495

1969 CHEVROLET Impala, factory air, power steering and brakes $1595

1971 COUGAR Convertible, V-8 automatic, power steering, red with black top $2595

1971 TORINO GT 2 door hardtop, factory air, power $2395

STU EVANS 32000 FORD RD., GARDEN CITY 425-4300
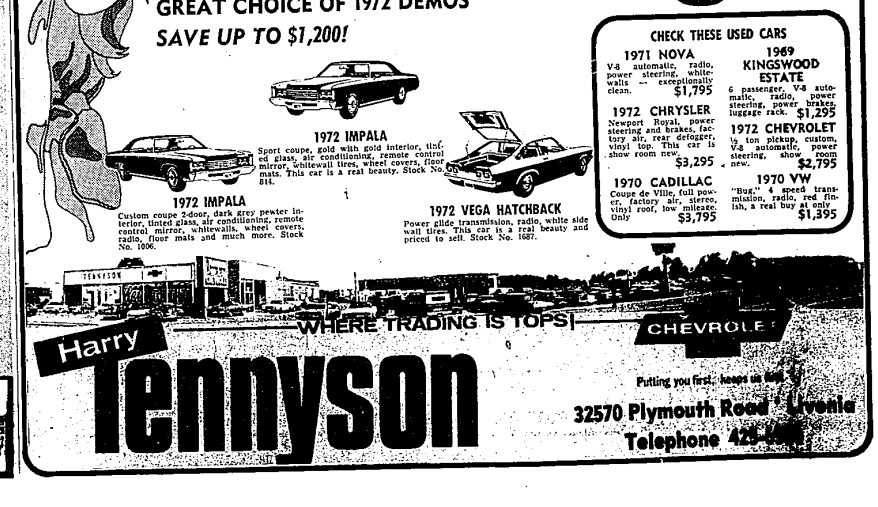
WINTER HOURS: Mon. and Thurs. 8:30-9:00 Tues., Wed. and Fri. 8:30 to 6:00, Sat. 10 a.m.-5 p.m.