HEART to HEART VALENTINES

Just want to say I LOVE YOU? A great place to say it is in the Valentine Greetings of your hometown newspaper. Call Us Today! 522-0900

The greetings will be published on Valentines Day, Feb. 14th. Deadline in Monday, Feb. 12th. $3.40 (15 word ad)

249 Sports Cars For Sale

CORVETTE, 1970, LTI, Convertible, 2 tops, yellow, black interior. Avis Ford, Tel-Twelve. 354-3100

JAGUAR, 1971 XKE, 4.2 litre. Coupe, forest green, black interior. Sharp. Avis Ford, Tel-Twelve. 354-3100

CORVETTE, 1965, convertible, excellent condition, new L-71, Holley, Hooker, Accel. Rebrock, transmission, top, tires, never raced, adult owner. $2500. 261-4773

MGB-GT coupe, 1971, tangerine with black interior, excellent condition. Avis Ford, Tel-Twelve. 354-3100

TRIUMPH, 1971 TR6 roadster, one owner, 17,000 miles, extra sharp. Avis Ford, Tel-Twelve. 354-3100

250 Autos For Sale

JEEP, 1968, Custom Wagoneer, 4 wheel drive, automatic, radio, new snow tires, runs good, looks sharp, $1,750. 261-5185

CAPRICE 1972, automatic, air, power windows, door locks, radio, tilt wheel, vinyl top. 476-5204

PONTIAC, 1968, GTO, 4 brand new tires, power steering, brakes, air conditioning, vinyl top; good condition. 476-0616

PONTIAC, 1966, LeMans, low mileage, 36,000 miles, excellent mechanical condition, $625. 422-2737

TEMPEST, 1967, power steering, radio, snow tires, 40,000 miles, good condition, $600. 476-5544

1971 MERCURY

Marquis Brougham 4 door. Full power, air conditioning, cruise control AM-FM stereo and twin comfort seats, by glamour with white roof.

$2,995

HINES PARK LINCOLN-MERCURY
534 FOREST, Plymouth
453-2424 425-2444

COUGAR 1967, 22,500 miles, beautiful condition, new tires, automatic transmission, power brakes, steering, 289 engine. 477-8411

BUICK, 1966 Skylark, excellent condition, low miles, mag wheels, wide tires, power steering, brakes, $625. KE 3-7657

PONTIAC, 1958, 4 door hardtop, power steering, brakes, new tires, $395 or best offer. 476-1401

1970 T-BIRD

Full 4 way power assists, air conditioning, stereo, cream with black vinyl top. Sharp. $2,695.

BILL BROWN FORD
35000 Plymouth Rd.
at Wayne Rd.
427-9700

OPEL, 1970 GT, mint, extras, low miles, make offer. KE 7-0761

BUICK, 1964 Riviera, engine shot, body fair. Make offer. 422-7399

BUICK, 1973 Centurion, 2 door hardtop, green vinyl top, loaded, low mileage, executive. 425-5187

CHEVY COUPE, 1932 Hot Rod, also 1966 Chevy II for parts. 522-8087

1971 VW

Super Beetle, 4 speed transmission, radio, heater, whitewall tires. Only $1,395.

LIVONIA VOLKSWAGEN
34501 Plymouth Road, Livonia
425-5400

MUSTANG, 1967, Fastback, 6 cylinder, straight stick, low mileage, original owner, good condition. 476-7093

DART, 1969, 340, 4 speed, extras. 427-7475

SIMCA, 1967, sedan, clean, runs good, 25,000 miles, 36 mpg, rebuilt engine and transmission, $400. 477-4456

PLYMOUTH, 1969 Sport Fury convertible, power steering, brakes, $800. 474-3464

THE BIG LOT
BUDGET CARS
'67 Camaro, automatic, power, console $1,095
'67 Chrysler 300, 2 door, loaded, sharp $995
'67 Buick Riviera, loaded, sharp $795

TRUCKS
'72 Chevrolet, ½ ton $2,295
'68 Chevrolet, ½ ton pickup $1,695
'72 Datsun pick-up like new, sharp $1,895

CALL 427-7150
ASK FOR GENE MERELLIS
CHEVROLET
Ford Rd., West of Merriman

VOLKSWAGEN 1969, automatic stick shift, $1,200 or best offer. 353-5913

PONTIAC, 1967 Tempest station wagon, 50,000 miles, standard stk, good condition, $400. 474-7278

TOYOTA 1972 Celica, Mag wheels, $2,800. 427-8363

1969 CHEVROLET

Caprice, 2 door hardtop, V-8, automatic, power steering, power brakes, nice car, only $1,495

43 Years—Same Location
ED Carpenter
Dodge Sales
33640 Michigan Avenue, Wayne
PA 1-6600

SCOUT 1963, 4 wheel drive, $250. Cadillac, 1963, 384 motor completely rebuilt, $150. 534-1570

FORD, 1970, Torino GT, power steering, power brakes, automatic, six. Good tires. Bucket seats, $1,450. 421-1762

JAGUAR, XKE, 1968, with hardtop. Body primed and ready for paint, $9 per cent restored. Asking $1,850 or best offer. 538-2493

MERCURY 1969, Marquis Brougham. All power, all the extras. Everything works. After 4 p.m. 453-9175

FORD, 1969, power steering, brakes, automatic. Air, FM stereo, 39,000 miles, $1,100. 522-5195

CHEVROLET, 1968, wagon, 4 door, power steering, brakes, automatic, $200 or best offer. 476-1401

MERCURY, 1966, station wagon, 1 owner, 54,000 miles, very clean, all power, $650 or offer. 422-2517

MAZDA
ORDER YOUR NEW '73
ROTARY ENGINE
MAZDA
- AVAILABLE NOW -
BILL BROWN MAZDA
35000 Plymouth Rd. GA 7-9700

OLDSMOBILE, 1965, power steering, brakes, power windows, just tuned, $325. 837-1621

FORD 1968 Station wagon, 10 passenger, 390 engine, power steering and brakes. Good condition, $625. 533-8807

MUSTANG, 1966 GT, 289, high performance, fastback, automatic, $325. 422-1587

FORD, 1967 Convertible, XL, 61,000 actual miles, $600. 354-2548

FORD, 1970, Torino, Brougham, 351, automatic, power steering, brakes, air, 3 year warranty, 33,000 miles. 455-7498

1969 MERCURY

Marquis Brougham, air conditioned, vinyl top. Loaded with extras. SPECIAL

$1,395

Bob Dusseau
31625 Grand River
Farmington
474-3342

THUNDERBIRD, 1971 Landau, full power, tinted glass, AM-FM stereo radio, rear defogger, 6-way power seats, 14,000 actual miles. It's a beauty. $3,500. 453-6629

VOLKSWAGEN, 1967, new engine, new brakes, sun roof, good condition, $600 or best offer. 477-6435

CADILLAC, 1964, Sedan deVille, full power, good condition, white, $395, runs everyday. 533-5165

FORD, 1970, Torino GT, power steering, power brakes, automatic, six good tires, $1,450. Call Monday. 421-1762

NEW
1973 CHRYSLER
4 door sedan
$3,294
METRO
Chrysler-Plymouth
27777 Ford Rd. 422-8700

OLDSMOBILE 98, 1962, good condition, new tires, 78,000 original miles, $250, or best offer. 261-4026

CAMARO, 1967, new engine, front end needs work, $200. Call 427-3316

THUNDERBIRD, 1971, 2 door, custom interior, air, vinyl roof, 11,000 actual miles, immaculate, $3,495. Glassman Olds, Tel-Twelve. 354-3300

1969 VW

Square Back, 4 speed transmission, radio, heater, whitewall tires. Only $995.

LIVONIA VOLKSWAGEN
34501 Plymouth Road, Livonia
425-5400

LTD, 1970, 5 litre wagon, 10 passenger, air, low mileage, excellent condition. Avis Ford, Tel-Twelve. 354-3100

PINTO, 1972, Squire wagon, red, black interior, automatic, sharp. Avis Ford, Tel-Twelve. 354-3100

VW BUSSES and campers, 1968-1970, $ to choose, excellent condition, sale priced. Avis Ford, Tel-Twelve. 354-3100

FREE
25
LOTTERY
TICKETS
On the purchase of any new or used car or truck out of stock.
"With this Ad."
CRESTWOOD DODGE
32805 Ford Rd., Garden City
421-5700

LAND OF LINCOLNS

1971 GRAND PRIX, automatic, power, vinyl roof, 22,000 actual miles. Show room new, for $2,895

1970 BUICK, LeSabre, 2 door hardtop, red with black vinyl roof and matching interior, air, power, low mileage. $2,195

1970 BUICK, Riviera, AM-FM stereo, all power, air, tilt, cruise, and climate controls, baby blue and like new. $2,995

STAR ★ LINCOLN-MERCURY
24350 W. 12 MILE AT TELEGRAPH 354-4917

CUTLASS 1970, Supreme. Factory air, vinyl top. Excellent condition. Priced to sell. Call 476-4776

CHEVROLET, 1972, Nova, 4 door, power steering, automatic, 350 V-8, other extras, 6,000 miles, $2,350. 427-8731

CHEVROLET, 1968, station wagon, load levelers, rack, power, air. 453-2951, 455-4120

FORD, 1971, Country Squire, 9,000 miles, loaded, excellent condition. 533-8250

BUICK-OPEL
HAROLD
DIETRICH
Corner Michigan Avenue
and Wayne Road
LEASING
ALSO
AVAILABLE
729-2000

Sealed bids to be submitted on the cars listed below!! Deadline Feb. 9 at 1 p.m. Cars may be viewed between 9-5 p.m. Monday through Friday at Farmington Township Police Department, 31555 West 11 Mile Road, Farmington.
1968 Chevrolet Caprice (Minimum Bid $800)
1968 MGB (Minimum Bid $700)
1963 Chevrolet Van (Minimum Bid $100)

CADILLAC, 1972, Coupe de Ville, Blue with white vinyl top. Loaded, 3300 miles. Private. 626-7168

CHEVELLE 1970, 350 engine, factory tape deck, low mileage, $1500. Call after 5 p.m. 478-5109

MACH 1, 1969, 351-4 speed, no power. $1500.

BUICK, 1972 Skylark. Full power with air. FM-AM, 19,000 miles. 427-5833

FORD 1969 Galaxie 500, 302, automatic, air, power steering, 63,000 miles. $1,575. 349-5552

COUGAR 1968 XR-7. Clean, radial tires, new transmission. After 6 p.m. 477-4968

COUGAR 1973 XR-7. Automatic, electric steel sun roof, post protector, continental VR radial on warranty. $4,000. 349-5643

FORD, 1969, LTD Squire Wagon, power steering, brakes, 8 passenger, runs beautifully. $1250. 427-8141

VW, 1969, AM-FM radio, good running condition. Call after 6 p.m. 689-2278 or 255-0458

CADILLAC, 1970, Coupe deVille black leather interior, original owner, good condition. 476-1700 Evenings 476-1288

1968 FIREBIRD

Convertible, 350, V-8, automatic, power steering, power brakes, bucket seats, console. $1,095.

BRUCE CRAIG PONTIAC
374 Ann Arbor Rd., Plymouth
453-2500

CHEVROLET 1972 Impala, 4 door, air conditioning, power steering, power brakes. Low mileage, extra clean. 427-9235

TORINO, 1971, 500, 2 door hardtop, automatic, V-8, power steering, power brakes, vinyl roof, bucket seats, clean, $1,175. 538-2754

FORD, 1969, 2 door, Ford, 1969 station wagon, best offer. 453-4633

1972 Valiant Duster. Automatic transmission, radio, heater, vinyl roof. Two in stock at only $2,295.

Town & Country DODGE
Grand River at 9 474-6750

DATSUN 1972, 1200 coupe, hardtop, automatic, 3 months old, 5,000 miles. Best offer. 533-1783

COUGAR 1968, XR 7, 302 engine, red vinyl top. Excellent condition. Must sell. $1100. 417-8447

CHEVROLET 1972 Nova, automatic, V-8, power steering and brakes, vinyl roof, 14,000 miles. $2,250. 533-8250

T-BIRD 1967, full power with air, excellent body. $900. 349-0404

FORD 1971 LTD Country Squire. 6 passenger, air, luggage rack, extras. Clean, reasonable. DU 6-1062

FORD 1969 LTD, 390 2 V, automatic, power steering and disc brakes, air conditioning. AM-FM stereo, very good condition. $1250. Call evenings. 453-2422

1968 VW

Bus, 4 speed transmission, three seats, radio, heater, whitewall tires, beautiful, only $1,095.

LIVONIA VOLKSWAGEN
34501 Plymouth Road, Livonia
425-5400

CHEVROLET, 1972, wagon, V-8, automatic, air, extras. 474-5853

CAMARO, 1968, 3 speed, Red with black vinyl top. Excellent condition. $950. 851-2622

VW, 1971, Super Beetle, 4 speed, radio, green with white interior, 14,000 miles like new. $1,675. 453-6962

FIREBIRD, 1968, 400, mint condition, must see to appreciate, $1,495. 477-9125

1972 FORD

Galaxie 500, 2 door hardtop, radio, heater, automatic transmission, power steering, power brakes, AM-FM stereo, factory air conditioning, company car, 3,900 actual miles, mint condition.

BILL BROWN FORD
35000 Plymouth Rd.,
at Wayne Rd.
427-9700

MERCURY 1970, Cyclone GT, AM-FM, air, complete power, 350-2V, $2,000. Really sharp. 37,000 miles. 453-3557

OPEL Kadett 1968, 4 on the floor, low mileage. Beautiful condition, $850. 455-8127

OLDSMOBILE 1968, Custom Delta, 2 door, vinyl top, power brakes, power steering, air, no rust or dents. New tires. Must be seen and driven to appreciate, $895. 455-5360

PINTO, 1971, AM-FM 8 track, new tires, make offer. Desperate. 477-5695

FORD, 1964, Galaxie, V-8, excellent running condition, $150. GA 2-1541

SEE
Mich. #1 Ford Dealer
6TH CONSECUTIVE YEAR
Before You
Buy • Rent • Lease
Stark Hickey
WEST
7 Mile at Grand River
KE 8-6600

IMPERIAL, 1969, LeBaron, AM-FM, air, full power, low mileage, warranty available, snow tires, $2,200, or best offer. 476-7393

PLYMOUTH 1971 Sport Suburban station wagon with air conditioning, $2,895. Call 8:30 a.m. to 5 p.m.

MONTEGO, 1968, Brougham, 8 cylinder, air, power brakes, power steering. 476-4424

1972 MERCURY

Monterey two door hardtop, stereo, automatic transmission, power steering, power brakes, vinyl roof, fender skirts, body side protective mouldings. White with white vinyl roof. $3,195.

MULLIGAN'S
of Grand River
KE 2-4004

MERCURY, 1972, Cougar, 10,000 miles, power steering, brakes, no air. $2895. 533-1118, 537-2950

AMERICAN Motors Hornet, 1970, power steering, brakes, automatic, 6 cylinder. MA 6-5652

PLYMOUTH, 1971, Cuda, 383 4 barrel, 4 speed, power disc brakes. $1800. 464-5070

CHEVY 1970 Impala. V-8, power steering, power brakes. Factory air, 4 door, extras. $1595. 533-6555

1969 OLDS

Vista Cruiser, 9 passenger station wagon, factory air, 35,000 actual miles.

$2,195

LLOYD HEUSSNER OLDS
32850 Plymouth Road 261-6900

MACH 1, 1972, 351, deluxe interior, air, automatic transmission, power steering, brakes, radio, excellent condition. $2995. 422-8692

PONTIAC 1970 Catalina Wagon. Power steering, power brakes. Automatic, 400 engine, low mileage. $1900. Westland Plaza. 427-1997

1971 Valiant Duster. Automatic, power steering. THIS WEEK'S SPECIAL. $1,695.

Town & Country DODGE
Grand River at 9 474-6750

TOM SULLIVAN
VOLKSWAGEN
1966 VW SEDAN
Radio, 4 speed, excellent transportation. $597
1968 VW SEDAN
Automatic transmission, radio, stock No. 9025 $797
1971 VEGA
Radio, whitewalls, air conditioning, 4 speed, excellent shape. $1,297
1968 DODGE
Dart 2 door hardtop, automatic transmission, 6 cylinder $697
1971 GHIAs
2 in stock. Standard transmission and automatic, excellent condition.
1968 FORD
Half ton pickup, excellent mechanical condition. $1,097
SERVICE HOURS
7 a.m.-9 p.m. Saturday 7 a.m.-7 p.m.
TOM SULLIVAN
VOLKSWAGEN
25400 W. 8 Mile, ½ Mile W. of Telegraph
353-6900

NOVA, 1970, SS, V-8, automatic, power steering, power brakes, vinyl top, radials, excellent condition, $1,400. 421-1311

FIAT, 1969, 850 Spider, $600 or best offer. Must sell. 255-4690

MERCURY 1966, 4 door Sedan, Breezeway rear window, excellent running condition, some rust, $375, 11329 Merriman Road GA 7-8077

PLYMOUTH 1967 Coronet, 2 door hardtop, red, V-8, 318 cubic inch 4V carburetor, very good condition, $700, 11329 Merriman Road GA 7-8077

OLDSMOBILE 1963. Good engine and transmission. Body has some dents. $150. 937-0647

IMPALA 1969, 4 door sedan, 48,000 miles, needs tires but otherwise excellent condition, $995. 453-2192

PINTO 1972 Squire wagon, Automatic, AM-FM, air conditioning, plus all available factory options. Only 3,500 local miles. In mint condition, $2,650. 626-9547

MULLIGAN
of Dearborn
Lincolns and Mercurys
21531 MICHIGAN
One Mile West of Southfield
274-8813

CHEVROLET, 1964, six cylinder, automatic. Good body. Excellent interior. Ideal second car. $275. 425-8237

AMBASSADOR, 1971, Brougham 2 door hardtop, power steering, power brakes, air, automatic, AM-FM, excellent condition, $1,875. 453-1950

CHRYSLER 1968. Excellent condition. No rust. One owner. $975. Weekends, evenings after 7 p.m. 261-3091

PINTO, 1972, radio, heater, automatic, excellent condition, low mileage. 626-3108

CHEVY, 1972, Monte Carlo. Gold with white vinyl top, Air, Stereo, 14,000 miles. Sharp $2000. 356-7776

1971 Charger, two door hardtop, V-8, automatic, power steering, vinyl roof. $1,795.

DAMERON
CHRYSLER-PLYMOUTH
29301 Grand River
476-7900 KE 1-8200

FIAT, 1971, 850 Spider, new tires, radio. 476-3108

MUSTANG 1965, 2 + 2, 6 cylinder, needs work, best offer. 231-0725

FORD wagon, 1971, factory air, full power, good condition, $1,995. 427-4762

PLYMOUTH, 1968 Satellite convertible, V-8, automatic, power steering, radio, good condition, $600. EL 7-1237, 836-1570

PONTIAC, 1968 Catalina, 4 door hardtop, air, power brakes, steering, automatic. Good condition. $795. 356-0268

1968 Buick Wildcat. Four door hardtop, factory air and ALL the extras. $1,595.

Town & Country DODGE
Grand River at 9 474-6750

FALCON, 1968, 6 cylinder. Good condition. Low mileage. Call after 12:30 p.m. GA 2-1872

MERCURY, 1968, Monterey, 2 door hardtop, power steering and brakes, vinyl top, only $795. Tennyson Chevrolet, 32370 Plymouth Rd., Livonia. 425-6500

CAPRI, 1971, 2000 engine, 4 speed, $1,750. 261-2884

1972 CHEVROLET
Vega station wagon, Kamback, with automatic transmission, like new, under 7,000 miles, only

$1,995

43 Years—Same Location
ED Carpenter
Dodge Sales
33640 Michigan Avenue, Wayne
PA 1-6600

VEGA, 1972, GT, AM-FM stereo radio. Spoilers, traction bars, headers. Good condition. $1,800. 422-5412

ECONOLINE, 1970 window van. E-200 series, 5 passenger seating, 302 automatic engine. $1,900, fine condition. 427-5019

COON BROS.
"LOT #2" BOYS SAY:
Before you buy a 4 cylinder compact, come in and drive our 6 cylinder 1973 Gremlin!
SALES AND SERVICE
OPEN EVERY NIGHT
UNTIL 9 P.M.—SALES
NOW OPEN SAT. 9 to 6
COON BROS., INC.
255-2700
ASK FOR LOT 2

DODGE, 1966 Coronet 500, bucket seats, console, AM-FM, sun tachometer, 50,000 actual miles, custom lace paint job. Everything in mint condition. Must see to believe! 477-2522

PONTIAC, 1967 Catalina, 4 door hardtop, power steering, power brakes, factory air conditioning, radio, $825. 261-6567

VW, 1969, Fastback, automatic transmission, $1,300, radio. 427-2469

CHEVELLE, 1966, 2 door hardtop, 396 engine, power steering, power brakes, stereo, air conditioning, new re-built transmission, vinyl top, new tires. Good condition. Best offer. BR 3-3418

IMMEDIATE DELIVERY
on all 1973 Buick Rivieras, Electras, LeSabres, at
1972 PRICES
JACK SELLE BUICK
200 Ann Arbor Road
Plymouth
453-4411

CHEVELLE, 1967 SS 396, double black, automatic, radio, rally 3725. 464-0052

CHEVELLE, 1972, Super Sport, mint condition, $2,850. After 5:30 p.m. 937-1966

CADILLAC, 1971 Sedan deVille, air, stereo, door locks, tilt wheel, $4,495. Fisher Cadillac, 505 E. Huron, Ann Arbor. 769-8400

OLDSMOBILE, 1965, Delta, 88, some repair. 455-5238

FORD, 1965 Falcon, in fair condition, fair offer. 261-1759

OLDSMOBILE, 1967, 442, 65,000 miles. Good condition. Air, Power, $900. 535-3334

PONTIAC, 1963, wagon. Power steering and brakes. Always been second car, 44,000 miles. $200. 626-0910

FREE
25
LOTTERY
TICKETS
On the purchase of any new or used car or truck out of stock.
"With this Ad."
CRESTWOOD DODGE
32850 Ford Rd., Garden City
421-5700

CHEVROLET, 1972, Kingswood 9 passenger wagon, automatic, radio, power steering, power brakes, factory air, luggage rack, like new, $3,495. Tennyson Chevrolet, 32370 Plymouth Rd., Livonia. 425-6500

CHRYSLER, 1968, New Yorker, 4 door hardtop, power steering, power brakes, extra clean, only $1,095. Tennyson Chevrolet, 32370 Plymouth Rd., Livonia. 425-6500

Cadillac '71 Eldorado, 7 to choose from, guaranteed 12,000 miles or 1 year, from $5,475.

BEGLINGER-MASSEY CADILLAC
684 Ann Arbor Rd., Plymouth
453-7500 WO 3-4512

FORD, 1965 LTD. Excellent condition. Automatic, power steering, brakes, air, $595. 625-8580

PINTOS, 1971-1972, 13 to choose, automatics and 4 speed. Avis Ford, Tel-Twelve. 354-3100

PLYMOUTH, 1968, 4 door, 8 cylinder, automatic, power steering, good condition, only $405. Tennyson Chevrolet, 32370 Plymouth Rd., Livonia. 425-6500

MAVERICK, 1971, 2 door, radio, heater, whitewall tires, bright red, sharp, only $1,395. Tennyson Chevrolet, 32370 Plymouth Rd., Livonia. 425-6500

MACH 1's, 1969-1972, 12 to choose, example: 1971, red, automatic, power, only $1,995. Avis Ford, Tel-Twelve. 354-3100

1970 Plymouth Sport Fury, two door hardtop, 440 V-8, factory air, power steering, $2,295.

Town & Country DODGE
Grand River at 9 474-6750

PONTIAC, 1967, hardtop, power steering, brakes, air, rear quarter panel damaged. Best offer. 421-6704

OPEL GT's, 1970-1972, 5 to choose from, excellent condition, sale priced. Avis Ford, Tel-Twelve. 354-3100

FORD, 1966, Mustang, 2 door, standard shift. 476-7759

OPEL, 1972 GT, yellow, excellent condition, $2,195. 255-4690

FORDS, 1970-1971-1972, 9 to choose, example: 1971 2 door hardtop, automatic, power, only $1,395. Avis Ford, Tel-Twelve. 354-3100

THUNDERBIRD, 1968, vinyl top, power, air, leather interior, low mileage, new tires, excellent condition. 421-8315

1970 VW

Super Beetle, 4 speed transmission, radio, heater, whitewall tires. Only $1,095.

LIVONIA VOLKSWAGEN
34501 Plymouth Road, Livonia
425-5400

CHEVROLET, 1969, Impala, 2 door, Power steering, power brakes, new tires. 261-1088 and 425-1461

COUGAR, 1969, XR7, power steering, brakes, vinyl top, good condition, must see to appreciate, $1,700 or best offer. 455-3828

OLDS, 1971, Cutlass Supreme, 2 door coupe. It's a sin to call this car used. Glassman Olds, Tel-Twelve. 354-3300

FORD, 1970 Torino, 4 door, Excellent condition, V-8, $1,700. 522-6978

"See the Good Guys — Southfield's First Dodge Dealership"
ULTRA MODERN FACILITIES!
½ BLOCK WEST OF TELEGRAPH
24625 W. 12 MILE RD.
"HARD TO FIND EASY TO DEAL WITH"
NEW & USED CARS
"THE VERY BEST!"
TELEGRAPH
NEW '73 DART $2075
NEW '73 CHARGER $2245
NEW '73 POLARA $2870
AUTO. PWR STEER. PWR BRAKES
TEL★TWELVE
Dodge 354-6600

RAMBLER, 1966, Classic, 2 door hardtop, radio, power steering, power brakes, red with black vinyl top, good transportation, only $495. Tennyson Chevrolet, 32370 Plymouth Rd., Livonia. 425-6500

PONTIAC, 1963, Catalina station wagon, power steering, power brakes, air, good condition. 533-5075

CHEVROLET 1971 Caprice 2 door, air, automatic, vinyl top, door locks, rear window defoggers. $2,695. 119-3245

VOLKSWAGEN, 1963, Beetle, 41,000 actual miles, AM-FM radio, new tires, needs brakes. Good inexpensive transportation, $650. 455-3162

1969 MUSTANG

Convertible, V-8 engine, radio, heater, automatic transmission, power steering, white sidewall tires. Low miles, 2 year warranty. $1,795.

BILL BROWN FORD
35000 Plymouth Rd.
at Wayne Rd.
427-9700

CAMARO, 1972, Rallye Sport, V-8, automatic, power, vinyl roof, low miles, sharp. Avis Ford, Tel-Twelve. 354-3100

FORD, 1965, Galaxie 500, convertible, power steering, brakes, V-8, good condition, $250 or best offer. After 4 p.m. 422-4175

CORVAIR Monza, 1967, 4 door, stick shift, 110 hp., body in good shape, $275. 646-7667

PONTIAC, 1961 Catalina, needs work or will for parts. Pontiac, 1961, GTO, no engine, no transmission. 626-8131

VW BEETLE, 1965, $250. Call after 5 p.m. 522-5172

CAPRICE, 1971, 2 door hardtop, automatic, radio, power steering, power brakes, factory air conditioning, vinyl top, only $2,395. Tennyson Chevrolet, 32370 Plymouth Rd., Livonia. 425-6500

1969 VW

Fastback, 4 speed transmission, radio, heater, whitewall tires. Only $995

LIVONIA VOLKSWAGEN
34501 Plymouth Road, Livonia
425-5400

Buy the Bob SELLERS Way!
1967 Firebird automatic, power, $1,188.
1968 Chevelle two door hardtop, automatic, power. Extra sharp! $1,288.
1968 Buick Electra two door hardtop, automatic, power, air, vinyl roof. $1,388.
1971 Capri fire engine red, extra clean. $1,777.
1969 Chevrolet Step Van automatic, excellent condition. $1,688.
1971 Ford Pickup V-8 automatic, power. $2,377.
BOB SELLERS
PONTIAC
22520 Grand River
East of Telegraph
532-8720

"DEFENDER of FAIR PLAY and JUSTICE to the CAR BUYER"

1971 DUSTER
Automatic, big "6", power steering, radio, air conditioning, tinted glass, in a pretty 2 tone blue. $SAVE$
1972 GRAND COUPE
with Cruise Control, automatic, power steering, power brakes, air conditioning, vinyl roof, AM/FM radio, exceptionally sharp. Honey gold with gold top. $SAVE$
1970 SATELLITE
2 door hardtop with automatic, power steering, power brakes, air conditioning, vinyl roof, radio, whitewall tires, a beautiful bronze with white top. $SAVE$
1969 TORONADO
Double power, radio, white side walls, a baby blue with white top and white interior. This week's special only $1,595
1971 CHALLENGER
with automatic, power steering, power brakes, console, bucket seats, radio, vinyl roof, wide oval tires, 17,000 actual miles. In a pretty purple with black top and interior.
1968 NEW YORKER
4 door hardtop with power windows, power steering, power brakes, power seats, radio, air conditioning, white side walls, priced to sell, only $1,295
OVER 70 CARS TO CHOOSE FROM

B. J. Where the Price Shopper Becomes a Buyer
RATIGAN
Plymouth CHRYSLER IMPERIAL
30777 PLYMOUTH ROAD
"In the Heart of Livonia"
USED 261-1200 NEW 425-5800

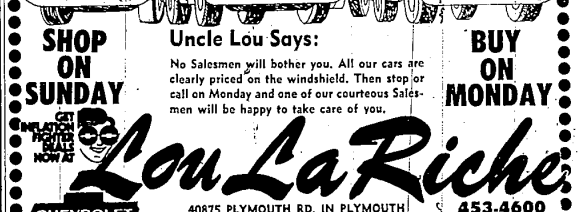

SHOP ON SUNDAY
Uncle Lou Says:
No Salesmen will bother you. All our cars are clearly priced on the windshield. Then stop or call on Monday and one of our courteous Salesmen will be happy to take care of you.
BUY ON MONDAY
GET INFLATION FIGHTER DEALS NOW AT
Lou LaRiche
CHEVROLET
40875 PLYMOUTH RD. IN PLYMOUTH
(ACROSS FROM BURROUGHS)
OPEN SATURDAYS
453-4600
455-3113