IN ALL OUR NEIGHBORHOOD

There Is Hardly A Woman Who Does Not Rely Upon Lydia E. Pinkham's Vegetable Compound.

Princeton, Ill.—"I had inflammation, hard headaches in the back of my neck and a weakness all caused by female trouble, and I took Lydia E. Pinkham's Vegetable Compound with such excellent results that I am now feeling fine. I recommend the Compound and praise it to all. I shall be glad to have you publish my letter. There is scarcely a neighbor around me who does not use your medicine."—Mrs. J. F. JOHNSON, R. No. 4, Box 30, Princeton, Illinois.

Experience of a Nurse.

Poland, N. Y.—"In my experience as a nurse I certainly think Lydia E. Pinkham's Vegetable Compound is a great medicine. I wish all women with female troubles would take it. I took it when passing through the Change of Life with great results and I always recommend the Compound to all my patients if I know of their condition in time. I will gladly do all I can to help others to know of this great medicine."—Mrs. HORACE NEWMAN, Poland, Herkimer Co., N. Y.

If you are ill do not drag along until an operation is necessary, but at once take Lydia E. Pinkham's Vegetable Compound.

If you want special advice write Lydia E. Pinkham Medicine Co., (confidential) Lynn, Mass.

Constipation Vanishes Forever

Prompt Relief—Permanent Cure

CARTER'S LITTLE LIVER PILLS never fail. Purely vegetable — act surely but gently on the liver. Stop after dinner distress—cure Indigestion, improve the complexion, brighten the eyes.

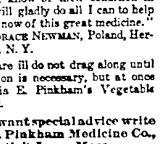

SMALL PILL, SMALL DOSE, SMALL PRICE.

Genuine must bear Signature

Brent Good

Where the Vacuum Was.

Bill—He's got a new idea for a vacuum cleaner.

Jill—Where'd he get it?

"Out of his head."

And Then Some.

"Would you call Henry Ford a self-made man?"

"Well, he's a self-starter, anyhow."

Always use Red Cross Ball Blue. Delights the laundress. At all good grocers. Adv.

One Commandment Broken.

Bridget—The new neighbors want to cut their grass, mum, and they sent over to ask the loan of your lawnmower.

Mistress—Lend them our lawnmower to cut grass on the Sabbath? Certainly not. Tell them, Bridget, that we haven't one.—Boston Transcript.

Kind He Liked Best.

She—You like melon, do you not, Mr. Bond?

He—Yes; especially the kind frequently cut by large corporations.

Backache is Discouraging

Nothing is more discouraging than a constant backache. Lame when you awaken, pains pierce you when you bend or lift. It's hard to work or to rest. Backache often indicates bad kidneys. If the urine is disordered, passages too frequent or scanty, there is further proof. Delay is dangerous. Prompt use of Doan's Kidney Pills now may spare you serious trouble later. Doan's is the world's best-recommended kidney remedy.

A Michigan Case

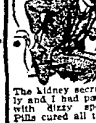

"Every Picture Tells a Story"

Bert Lamb, 301 Marquette Ave., Bay City, Mich., says: "A cold on my kidneys caused my back to ache. Mornings I could hardly get up and every time I tried to move, a sharp pain darted through my back. The kidney secretions passed too freely and I had pains in my head, along with dizzy spells. Doan's Kidney Pills cured all these ailments."

Get Doan's at Any Store, 60c a Box

DOAN'S KIDNEY PILLS

FOSTER-MILBURN CO., BUFFALO, N. Y.

Good Spirits

can only be enjoyed by those whose digestive organs work naturally and regularly. The best corrective and preventive yet discovered for irregular or faulty action of stomach, liver or bowels, is known the world over to be

BEECHAM'S PILLS

Sold everywhere. In boxes, 10c., 25c.

Afternoon Costume for the Informal Dance

This easy and comfortable-looking afternoon gown of taffeta with a lace bodice, might lack just the requisite crispness if it were not worn with a dashing hat that draws its inspiration from Spain. This last item in the costume is decidedly new in style and one sees this Spanish idea in evidence wherever the new millinery modes are displayed.

The hat is made of velvet over a frame having a flat brim and a soft, puffed crown. A narrow band of velvet encircles the crown at its base. Small silk-covered balls are set about the brim-edge and two sprays of flowers, in vivid-colored velvet, set in dark foliage, are applied flat to the brim. It is posed at a saucy angle on the head by means of a bandeau, which lifts it at the left side. A scarf of soft silk is draped over the bandeau and finished with a loop and two pointed ends that hang toward the back. They are weighted with the little balls set about the point.

The bodice of black lace over white chiffon is cut in kimono fashion, with sleeves extending below the elbow. The open throat is finished with small revers of velvet, and a strap of velvet extends down the front. Little pearl buttons, set close together, and a narrow fancy braid at each side, decorate it.

The skirt is plain and gathered with a little standing ruffle about the waist line. The bottom is finished with shallow scallop bound with the taffeta. It is rather short and, altogether, the dress goes well with the very new hat which is worn to such advantage with it. This costume is an excellent one for general afternoon wear and will please those who are fond of informal dances—the devotees of the dansant.

Embroidered Dress.

A very attractive dress for a child is made in one piece. A collar and bolero effect are gained by means of embroidery work done in outline stitches and French knots. If the work is done with colored thread on white linen or fine pique, the two features stand out more prominently. A crushed girdle of linen to match the color of thread used for embroidery is placed rather far below the natural waist line.

A Hat for Every Day and One for Sunday

Although there is no end of variety in the shapes of hats for little girls, the small-brimmed hat promises to continue as a favorite. At least five out of six of all the hats shown may be relied upon to carry a soft, moderately large crown upon a gently drooping brim. The brims are more or less wide and more or less flexible, the wider ones providing the floppy, gracefully curved lines about the face that suit girlhood so well.

A hat for daily wear, to and from school, or otherwhere, and one of velvet for dress-up are shown here. They are selections from a number of thoroughly practical hats for little girls. The hat for school wear is made up in several novel weaves in woolen fabrics and has a plain crown and a flexible brim. Machine stitching is an important factor in its make-up. The brim may be turned up or down at any position. The crown is quite plain and finished at its base with a band of the same material as the hat. Color contrasts and novel patterns in the material are the factors that place this hat above the commonplace.

The hat at the right is of brown velvet with soft puffed crown and plain brim that suggests the poke-bonnet shape. A full ruching of tan-colored satin ribbon is gathered about the joining of the crown and brim. Near its lower edge it is gathered in a tiny ruffle and sewed to the upper brim. There is a full bow with short-standing loops and longer hanging ones at the back. One small, metal blossom rests on the brim at the left side.

There is nothing startlingly new or unusual in these hats although the season offers some very pretty innovations for those who are looking for them. There are odd four-cornered brims and hats with crowns made in sections that are laced together with silk cord. There are transparent brims and occasionally one sees birds or flowers, or little chickens, or ducklings, cut out from velvet and applied to velvet hats in a contrasting color.

JULIA BOTTOMLEY.

Blue and White Footwear.

Black and white footwear has been rather overdone in the last few months, although it is still worn by very smart women. But blue and white footwear is not only newer, but less likely to be overdone than black and white. There are some charming blue pumps (navy blue of course), touched with pipings and bands of white kid, and these are worn with navy blue silk stockings, showing white clocking or narrow stripes of white. This blue footwear is, of course, worn with navy blue frocks.

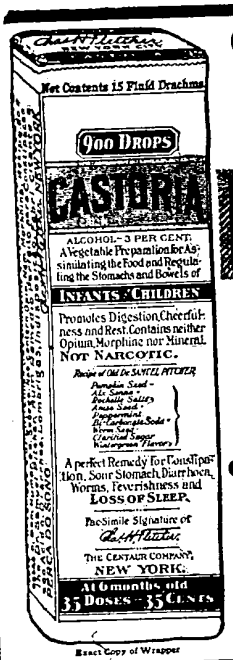

Exact Copy of Wrapper

Children Cry For Fletcher's CASTORIA

What is CASTORIA

Castoria is a harmless substitute for Castor Oil, Paregoric, Drops and Soothing Syrups. It is pleasant. It contains neither Opium, Morphine nor other Narcotic substance. Its age is its guarantee. It destroys Worms and allays Feverishness. For more than thirty years it has been in constant use for the relief of Constipation, Flatulency, Wind Colic, all Teething Troubles and Diarrhœa. It regulates the Stomach and Bowels, assimilates the Food, giving healthy and natural sleep. The Children's Panacea—The Mother's Friend.

GENUINE CASTORIA ALWAYS

Bears the Signature of

Chas. H. Fletcher.

In Use For Over 30 Years

The Kind You Have Always Bought

THE CENTAUR COMPANY, NEW YORK CITY.

TO KNOW FROM EXPERIENCE

Evidently Mr. Jimso Was to Get a Plentiful Quantity of Fresh Air That Night.

Mr. Jimso was in the habit of attending meetings which often detained him after the usual hour of retirement. One night he was exceedingly late, and his wife, after fretting herself into a temper, went to bed determined to give her husband a lesson. When she had been upstairs about ten minutes she heard a knock, so, putting her head out of the window, she inquired:

"Is that you, Tom?"

"Yes, Kate; come and open the door," was the answer.

"What has kept you out so late?" asked his wife.

"We have been discussing the real benefits of fresh air," answered he.

"Well," returned his better half, "you can lecture tomorrow night from experience," and down went the window with a bang.

NEGLECT YOUR SCALP

And Lose Your Hair. Cuticura Prevents It. Trial Free.

Cuticura Soap shampoos cleanse and purify the scalp of dandruff while the Ointment soothes and heals the irritated scalp skin. Dandruff and itching are hair destroyers. Get acquainted with these supercreamy emollients for the skin and scalp.

Sample each free by mail with Book. Address postcard, Cuticura, Dept. XY, Boston. Sold everywhere.—Adv.

Working Up an Appetite.

"I don't know why we came in here," said Mrs. Bored, as she settled herself down in a restaurant. "I'm not a bit hungry."

"That's all right," said hubby. "Just you sit here and wait."

"Wait! But why? I'm not hungry, as I said before."

"Never mind, dear. You will be by the time the waiter brings us our food."—Philadelphia Record.

Most particular women use Red Cross Ball Blue. American made. Sure to please. At all good grocers. Adv.

Worse Yet.

"You're a lucky man," said Jones to his bachelor friend Sweeney. "You don't have to buy shoes for a wife and two kids."

"No," replied Sweeney, "but I have to buy shoes for a Fearless Six."

Naturally.

"What day was it we had that terrible rainstorm?"

"I don't remember the date, but it was the day I first wore my Palm Beach suit."

A genius may anticipate his fame, but only a fool would anticipate his fortune.

The art of bluffing lies in knowing when not to.

BOTH ADEPTS IN DECEIT

How Signals Arranged For Between Soldier and His Wife Really Were Carried On.

The captain had not been long married when he was ordered into camp. To be sure, the camp was in plain view of the captain's residence, but then it was still a separation; and to lighten this terrible condition it was arranged that the bereaved husband and wife should signal to each other often with their handkerchiefs. It was on the second day that the young wife was seated on the porch reading. "Tell me, Jane," said she, "is the captain still signaling?" "Yes, ma'am," answered the maid. "Then keep waving your handkerchief. I want to finish this novel." At the same time, in camp an officer from an adjoining company stepped up to the captain. "I say, old fellow," he asked, "why do you keep that man out there all day waving a handkerchief?" "Oh, it's merely a bit of signal-code practice for him."

Use Aeroplanes to Hunt Seals.

Difficulty experienced this past season in locating seal herds in northern waters has caused the owners of sealing ships to give serious consideration to employing aeroplanes in next year's hunt. These craft of the air, they believe, can scout more cheaply and with less waste of time than the sealing ships themselves. Small aeroplanes, designed especially for the purpose, are looked upon as entirely feasible. Through their use seal herds will be located and reported to the vessel, which can then make for the spot indicated.

Some men manage to make a little noise in the world by rattling their ancestors' bones.

A foolish person is one who is unable to see things from your point of view.

In affairs of the heart, judge a man by his conduct in public and a woman by her conduct in private.

The Least of Two.

"Your money or your life!"

"Take me life; I'm savin' me money for me old age."

The Signs.

"The fellow yonder is a gunman."

"How can you tell?"

"By his bullet head."

Wise Fish.

Bill—I see the herring catch of England last year exceeded by far that of any previous season.

Jill—They probably wanted to get in out of the wet before the submarine was started."

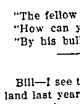

No such thing as "rubber roofing"

A lot of manufacturers call their roofing "Rubber Roofing," "Rubberoid"—Rubber-this and Rubber-that. The life is all out of rubber if exposed to the daylight for six months. There is no such thing as "Rubber Roofing" of any kind. There is no rubber in

Certain-teed Roofing

It is made of the very best Roofing Felt thoroughly saturated in our properly blended asphalts and coated by a harder grade of asphalt which keeps the soft saturation within—the life of the roofing—from drying out quickly.

It is guaranteed 5, 10 or 15 years, according to whether the thickness is 1, 2 or 3 ply respectively.

Your local dealer will quote you reasonable prices on our goods.

General Roofing Manufacturing Co.
World's largest manufacturers of Roofing and Building Papers

New York City, Chicago, Philadelphia, St. Louis, Boston, Cleveland, Pittsburgh, Detroit, San Francisco, Cincinnati, Minneapolis, Kansas City, Seattle, Atlanta, Houston, London, Hamburg, Sydney

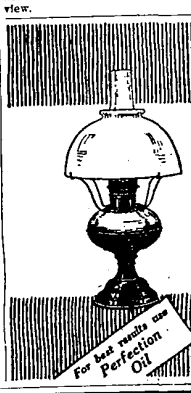

You Owe the Folks A Rayo Lamp

Winter evenings are the time to read and study—and also for the young folks to enjoy themselves. Give them a good light—the cheerful, brilliant, mellow glow of a RAYO lamp—the kind of light you yourself need to read by.

It drives away winter gloom, prevents eye-strain, keeps all the family happy and contented.

In addition to all this comfort, the RAYO is a positive economy because one lights up the entire room. Ask your dealer—he has the RAYO, as have leading merchants everywhere.

The Standard Oil Company (Indiana), Chicago, U.S.A.

For best results use Perfection Oil

10c Worth of DU PONT Will Clear $1.00 Worth of Land

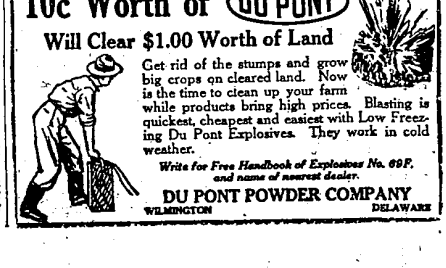

Get rid of the stumps and grow big crops on cleared land. Now is the time to clean up your farm while products bring high prices. Blasting is quickest, cheapest and easiest with Low Freezing Du Pont Explosives. They work in cold weather.

Write for Free Handbook of Explosives No. 69P, and name of nearest dealer.

DU PONT POWDER COMPANY
WILMINGTON DELAWARE

DEVELOPING ANY SIZE ROLL 10¢
BLACKS 155 WOODWARD AVE DETROIT

PARKER'S HAIR BALSAM
A toilet preparation of merit. Helps to eradicate dandruff. For Restoring Color and Beauty to Gray or Faded Hair. 50c. and $1.00 at Druggists.

HELP WANTED We desire the service of one reliable person in your town to represent us. High-class, honorable business. Business to stamp for particulars. Progress Mfg. Co., 194 Clybourn Ave., Chicago, Ill.