observer Classified want ads

CALL 522-0900 TO PLACE YOUR WANT AD!

Friday, December 21, 1973

100 Homes For Sale

The Entire
BAKE & DECKER
REALTORS
staff extends cordial best wishes for a
MERRY CHRISTMAS and a HAPPY NEW YEAR

HUGE TRI

Featuring 4 bedrooms, huge family room, country kitchen living room, 2 car attached garage, carpeting thru-out, gorgeous Burton Hollow. 'Sharp' is the word for this 2,200 sq. ft. home. Asking $49,500. Call:

LARRY THURSTON
HARTFORD N. INC
261-2000

100 Homes For Sale

First Offering

Exceptionally sharp 4 bedroom Colonial with over 2200 sq. ft. of lush living area, family room with wet bar and fireplace. 2½ baths and attached 2 car garage, are only a few of the many features. Realistically priced at $53,500 with immediate occupancy.

Immediate Occupancy

Snuggle up to the fireplace in this beautiful 3 bedroom split-level in one of Novi's finest subdivisions. Family room and finished rec. room are featured in this lovely home. Priced at $42,900.

Rymal Symes
478-9130

CANTON Twp., modern ranch home, exterior cedar siding. 3 bedrooms, large kitchen, dining room and living room. Attached breezeway and garage. Fireplace, house must be moved, best offer, call between 1 pm and 5 pm. 455-7070

100 Homes For Sale

FARMINGTON HILLS
TAKE A BREAK
FROM SHOPPING to see this beautifully maintained 3 bedroom ranch with fireplace, 23 ft. porch, outstanding recreation room with bar, office and 2 car garage. Exceptional carpeting plus all the conveniences of Kendallwood. $44,900. CALL FOR SURE!

HALL & YOUNG
Orchard Lake Rd. at 12 Mile
626-8900

"BILL SAYS.."
I wish you Joy, Peace and Love for the Holiday Season.
BILL HANIFAN
BEL-MEN REALTY
Howell 517-547-7610
Livonia 313-522-3010

LOG Cabin home, 2 bedrooms, possible 3rd. Finished front porch. Large brick fireplace. Beautiful view on clean private lake. Gas heat, sewer, on Loon Lake, Wixom. $17,900. By owner. 624-5245. 682-7929

OPEN SUN. 2-5

1012 Penniman, Plymouth
Room to expand in this charming house, 3 bedrooms and large unfinished area upstairs. Formal dining room, screened porch, attached garage. Close to downtown Plymouth. Call 455-7000. (Home Service Contract).

REAL ESTATE ONE

LIVONIA
½ ACRE, large 4 bedroom, brick bungalow, wall to wall carpeting. Fireplace, glass doorwall to huge patio, many features. Full price, $28,900. Terms or trade.

LEE
"Call Lee, and start packin" 476-6161

FARMINGTON
Be-SHIVERLESS
this winter in this electric heated Custom Cape Cod, country kitchen, natural fireplace, wet plastered home, encompassed by 2 acres of land. Reduced to $44,500. Call 851-6000.

MEININGER REALTOR

Airplanes 204
Animal Services 333
Antiques For Sale 200
Apartments For Rent 121
Appliances 210
Aquariums 231
Auction Sales 239
Auto Parts, Service 245
Auto Rental, Leasing 246
Autos For Sale 250
Horses Wanted 247
Bicycles For Sale 202
Boats and Motors 203
Building Materials 205
Business and Office Equipment 208
Business Opportunities 115
Business Services 183
Cameras and Supplies 215
Campers and Motor Homes 244
Card of Thanks 179
Cemetery Lots 109
Child Care 188
Commercial and Industrial For Rent 127
Commercial and Industrial For Sale 111
Condominiums For Sale 101
Co-ops For Sale 102
Death Notices 180
Duplexes For Rent 122
Duplexes For Sale 103
Education-Instruction 168
Gardens and Farm Equipment 208
Farms For Sale 110
Farm Produce 209
Female Help
151 Wanted
152 Part Time
153 Sales
Male For Rent 182
Hobbies, Coins and Stamps 214
Homes For Rent 123
Homes For Sale 100
Home Services 184
Horses, Livestock and Equipment 234
Household Goods 212
Household Pets 232
Industrial Machinery 207
In Memoriam 140
Income Property For Sale 112
Income Tax and Insurance 187
Insurance, Motor 242
Lake Property For Sale 108
Legal Notices 177
Living Quarters To Share 128
Lost and Found 176
Lots and Acreage For Sale 107
Male Help
141 Wanted
142 Part Time
143 Sales
Male or Female Help
161 Wanted
162 Part Time
163 Sales
Misc. For Rent 131
Misc. For Sale 213
Mobile Homes For Rent 124
Mobile Homes For Sale 105
Money To Loan 117
Money Wanted 116
Mortgages and Land Contracts 113
Motorcycles and Mini-Bikes 243
Musical Instruments 216
Offices and Business Space 125
Professional Services 185
Personals 175
Out Of Town Property 106
Real Estate Loans 118
Real Estate Wanted 114
Recreational Vehicles 246
Rooms For Rent 125
Services Wanted 188
Situations Wanted
185 Male
186 Female
187 Male Or Female
Snowmobiles 220
Sports Care For Sale 249
Sporting Goods 218
Stereos, Hi-Fis and Tape Decks 217
Townhouses For Rent 129
Townhouses For Sale 104
Trade or Sell 221
Transportation 178
Trucks For Sale 248
Vacation Rentals 130
Vehicle and Boat Storage 241
Wanted Misc. 219
Wearing Apparel and Uniforms 222
Wanted To Rent 132

WANT AD CLASSIFICATIONS

Want Ads may be placed until 11 a.m. Tuesday for the Wednesday Edition and 4 p.m. Thursday for the Friday Edition. Read your advertisement the first day it appears, and report any error immediately. The Observer Newspapers, Inc. will not issue credit for errors in ads after the first incorrect insertion. No adjustment or credits will be given after 5 days following publication. No cancellations accepted after 3 p.m. Monday for the Wednesday Edition or 3 p.m. Thursday for the Friday Edition. No cancellations before the first insertion.

Farmington • Novi • Southfield • Garden City • Dearborn • Plymouth • Wayne
Northville • Livonia • Redford • Westland

WANT AD PHONE: 522-0900

HOURS:
8 a.m. to 5:30 p.m. Monday through Friday

100 Homes For Sale

FRESH AND SPOTLESS

Wing Colonial in W. Bloomfield. Tasteful decorating with central air conditioning, master bedroom has dressing area and walk-in closet. 3 additional bedrooms. You'll spend cold winter evenings around cozy fireplace in family room. $65,000.

chamberlain
Franklin-Farmington
West Bloomfield
626-9100

COLONIAL, 2841 Eldorado, corner of Wiltshire, Lathrup Village. Modern, spacious, four bedrooms, gas heat, central air among the many features. Shown by appointment. 356-7656

100 Homes For Sale

LIVONIA $20,500

Reduced for quick sale, 3 bedroom newly decorated ranch. Covered patio swimming pool and much more FHA-VA Okay! Call

GERRY DEISINGER
NORWOOD
425-1500

JUST LISTED

Charming 3 bedroom ranch on beautifully treed lot. Features include living room with bay window and fireplace. Separate dining room, kitchen with oven, range and dishwasher. Full basement (paneled). Country atmosphere in town location. $43,500.
626-8700

Cranbrook
Assoc. Inc. Realtors

ASSUME 7% mortgage, $3,000 down. All aluminum ranch. Finished basement, 2 car garage. Payments $146 per month including taxes and insurance. 7317 Rockdale, Detroit. 846-8788, 274-8254

100 Homes For Sale

OPEN SUN. 1-4

LIVONIA $39,900
9936 Bassett Drive, 1½ block east of Eckles, south of Plymouth Rd. All brick split-level, 4 bedrooms. Immediate occupancy, attached garage, fenced yard, kitchen built-ins plus much more. Call:

TED OR CHAD
HARTFORD
SOUTH INC. 261-4200

FARMINGTON HILLS
$16,900 FHA-VA

New listing, neat and cozy 2 bedroom home with utility room, fenced lot, immediate occupancy. Will not last! Hurry...

CALL 'ANDY'
HARTFORD
NORTH INC. 851-6700

WAYNE, 4310 Grace. Veterans only $500 total needed, rent while buying. Chris Realty 525-8455

100 Homes For Sale

FARMINGTON HILLS
NEED QUICK OCCUPANCY?

Just listed beautiful 3 bedroom brick home with walk out basement on 2 acre picture back ravine setting. Features finished rec room, 2½ baths, attached garage, many extras. Full price only $55,500. With $20,000 assumption or new mortgage. Hurry....

CALL 'ANDY'
HARTFORD
NORTH INC. 851-6700

SAVE ENERGY-ICE SKATE & fish Crooked Lake, winter wonderland property, over 25 trees. 3 bedroom aluminum home. Large lot, easy access, Brighton schools. $28,900. ALH 2020.

IDEAL RETIREMENT HOME! 5 years old, small 2 bedroom aluminum sided ranch on 2 acres. $22,500. CO 2114.

3 YEARS YOUNG, 3 full baths, 5 bedrooms, nearly 3,000 sq ft., 2 fireplaces, over 4 acres, 2 car garage, all brick and cedar accents. Black top road and Hartland schools. CO 2151.

BEAUTIFUL BRICK HOME aluminum sided. Has roomy two car attached garage. Over 1000 sq. ft. of house. Country kitchen with carpeting. GE built in range. Over size lot with tall privacy hedge.

ALUMINUM SIDED 4 bedroom older home on .6 acre. Large country kitchen with built ins. 2½ car garage on black top road. South of Fowlerville. $28,500. CO 2202.

HOWELL TOWN AND COUNTRY, INC
1002 E. Grand River
1-547-546-2880 WO 5-4770

100 Homes For Sale

LIVONIA. Old Rosedale Gardens. 3 bedroom colonial, double treed lot. 20026 Berwick, $28,500. 261-8797

FARMINGTON HILLS

Eight room brick on large lot 113 x 161'. Trees, fenced three sides. Gas heat, two car garage, only $28,700. Land contract terms.

Farmington Realty Co.
476-5900

COMPLETELY RENOVATED

Ranch on large lot. 2 bedrooms, living room and family room with fireplace. New carpeting. Walnut Lake privileges. $25,900.
626-8700

Cranbrook
Assoc. Inc. Realtors

100 Homes For Sale

PLEASANT SURROUNDINGS

4 bedroom, 2½ bath colonial on professionally landscaped lot features family room with wall to wall raised hearth fireplace. Kitchen with all conveniences, formal dining room and library. Custom house. $63,900.
626-8700

Cranbrook
Assoc. Inc. Realtors

HIGHLAND LAKE PRIVILEGES

3 bedroom, year round home, newly redecorated, huge lot, new electrical, new plumbing, immediate possession. Just $18,000. Full price of land contract terms.

LEE
"Call Lee, and start packin" 476-6161

From All The
Bel-Ringers

Edward J. Pringlemeir
Broker

Leonard Pringlemeir
Broker

Bob Cramb
Lorne Ratchford
Don Wilson
Cash Tryban
Earl Norton
Nancy Price
John Malamis
Mike Jamros
Theresa Jamros
Darryl Schrgen
Lillian Price

Fran Galfrey Helm
Jack Sample
Dominic "Tony" Deriggi
Grant Sanden
Alice Pickhardt
Bill Hanifan
Bob Passage
Ron Straker
Lillian McCann
Linda McGhie, Secy.
Rhoda Gliner, Secy.

May God Bless You All

BEL-MEN
15530 FARMINGTON RD.
Livonia's Fastest Growing Broker
522-3010

May this be your brightest, happiest Christmas!

Funk
REALTY CO.
32744 FIVE MILE, LIVONIA, MICHIGAN
522-5333 • 937-1750

Merry Christmas
and ... Thank You

The most appropriate words we know to convey our gratitude for the friendship and confidence you have shown throughout the year.

From Your Realtor
THOMPSON-BROWN
32646 W. FIVE MILE
261-5080

Merry Christmas

NOLING
Real Estate Inc
PLYMOUTH
500 S. MAIN
453-6800

May your home be blessed with happiness this Holiday Season and throughout the year.

Martin, Ketchum & Martin REALTORS
522-0200
31172 FIVE MILE ROAD at Newman, Livonia

Christmas Greetings

With Most Sincere Hopes that Peace and Happiness Be With Us All

MARK VI REAL ESTATE
41020 Ann Arbor Rd.
Plymouth, Mich.
Dial
455-M-A-R-K

WELDON CLARK

HOLIDAY GREETINGS
1ST UNITED
Weldon Clark Realtors
27492 Five Mile 425-7300

May you and your family enjoy a happy holiday.

HAROLD
real estate
FISCHER
1108 S. Main St., Plymouth 455-5100

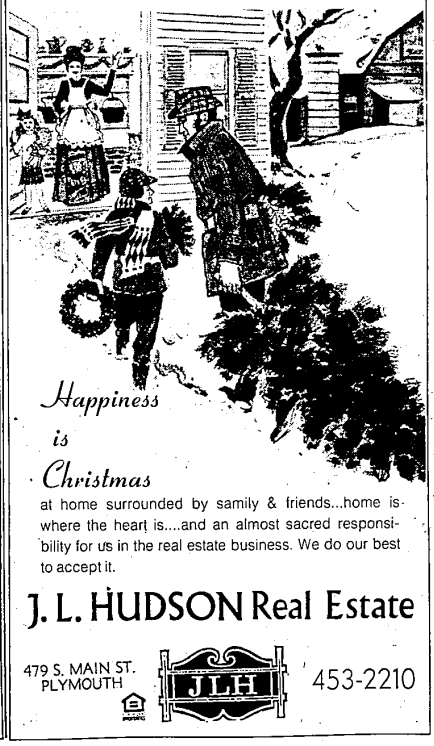

Happiness is Christmas

at home surrounded by samily & friends...home is where the heart is....and an almost sacred responsibility for us in the real estate business. We do our best to accept it.

J. L. HUDSON Real Estate
479 S. MAIN ST.
PLYMOUTH
JLH
453-2210