232 Household Pets

TWO Persian cats, born 5-10-73. 1 blue cream breeder, 1 blue male pet. 425-6812

PERSIAN female kitten, 7 weeks old. 348-4668

COCKA-POO, male, 11 weeks old, black., $15. KE2-4121

SMALL Standard Poodles, AKC registered, 8 weeks old, adorable. 788-8338

WEIMARANER one year old, needs good home. Very reasonable, call evenings. 477-0748

FREE puppies. Mother is Collie, also Apricot Toy Male Poodle. 477-8048

ADORABLE
ALASKAN MALAMUTE PUPS
AKC REGISTERED
SHOW-BLOOD QUALITY
FIVE FULL MASKED MALES
GREY -WHITE, BLACK - WHITE
455-8358

BOSTON Terrier puppies, AKC registered, $125. 464-2011

YOUNG cats, free to good home. Assorted colors. 6 months old, and 1 year old. 421-1081

COLLIE pups, 6 weeks, pure bred, full collar, $40. Nice pet. Brooklyn. 467-5252

MALE Doberman, 9 months, AKC, champion line, all shots, ears trimmed, $100 or exchange for male Retriever or Spaniel puppy. Call daily except Monday, Wednesday or Friday. 422-2319

POODLE, black male miniature, 7 weeks old, $40. 349-3523

FREE to loving home, adorable, house trained puppies, 2 months old. 476-1427

AKC German Shepherd spayed female, 7 years young, obedienced and confirmation trained. Loves children. Excellent home protection. Needs special home for very special dog. 522-3294

SIAMESE kitten. Litter trained. Days 348-4030. Evenings 349-8833

IRISH Setter, very good with children, 6 months old. Reasonable, housebroken, shots. 255-6083

COCKA-POO pups, female and male, 7 weeks old, $25. 422-8667

GREAT Dane puppies, brindle, 5 months, ears cropped. Champion sired, all shots, reasonable. 699-1960

PUPPIES mixed, mother pedigreed Malamute, father German Shepherd, 4 weeks old $5. 476-2429

FREE puppies, 6 weeks old, knee high when grown, mixed hunter and shepherd. 357-1860

PEDIGREED Cocker Spaniel with papers, buff, $25. Call after 12. KE6-1821

FREE: cute puppies, 6 weeks old. Mixed breed. Call after 4 PM. 477-6254

233 Animal Services

K. STEPHENS. All breeds, professional dog grooming, with Degree. Day and evening appointments. Complete Service. 478-2894

SHOWMAN DOG TRAINING ORG. All breed Beginners and Advanced Obedience Training classes. Starting Feb 7. Information pre-registration, call. 535-0256

PROFESSIONAL dog grooming, all breeds and mixed breeds, nails, ears, glands, baths, $8. 422-2219, 427-2924

WOLVERINE
DOG TRAINING CLUB
We train you
To train your dog
New class start 1st Tuesday of every month. 8606 Haller. For further information call.
427-4939 427-1586

DOG CARE.
Professional grooming complete service. Plymouth's - Merriman area, $6 up. Mon. thru Sun. 522-3188

234 Horses, Livestock and Equipment

TEN year old Palomino Gelding, pulls wagon, also ½ saddle broke. Call 425-8353

RIDE rain or shine, in our large indoor arena, come see our new barn. Our horses given individual love and care. 10x12 stalls. 100x200 outdoor arena. Riding lessons available. Located off I-96. Visitors welcome anytime. Heated rec room for boarders. For more information call 427-1594

LARGE clean box stalls available in new private barn on paved road in Plymouth. Turned out daily for exercise, grain and hay $55. 788-3173

PART ARABS, ¾ mare, four years, $450, ½ mare, four years, $400, ½ filly, $800, ¾, ½ fully broken. 427-1251

242 Insurance, Motor

ARE YOU one of those people who just keep on paying their auto insurance premiums without comparing? We have news for you! Some companies are afraid of No-Fault and others have reduced their rates as much as 20%. So, you owe it to yourself to investigate any savings. Why not just phone us at 477-2222, anytime.

NO Fault Auto Insurance Center, 15223 Middlebelt Rd. ½ block S of 5 Mile. 522-9470

NO • FAULT
- Information - Quotes
- Auto
- Homeowner
- Commercial
- Life - Health

Raymond G. Campbell Agency
Calls accepted to 9 PM
477-2666

243 Motorcycles and Mini-Bikes

TWO motorcycles, 1968 BSA and 1969 BSA. Very reasonable, call 261-1548

YAMAHA 1969, on or off road, $325. 453-3772

THUMPH
1969, 650CC, California customized. 5000 miles, must see. $1100. Call Mark 476-7505 477-4531

244 Campers and Motor Homes

CHEVROLET, 1968 camper, 207 V8, stick shift, good shape, sleeps 4. Stove, refrigerator, sink. Would like to trade for car and money. 1014 Mill St. Plymouth.

FORD, 1971, pop-top camper, self contained, only 2,000 miles, factory warranty. Avis Ford, Tel-Twelve. 254-3100

1968 VW CAMPER
Excellent condition. Ready for driving and camping. SAVE.
LIVONIA VOLKSWAGEN
34501 Plymouth Road, Livonia
425-5487

CAMPER, 1971 for pickup, sleeps 5, self contained, $700. 425-3605

245 Auto Parts, Service

NAPA battery charger, 6-12 volt, multi duty, brand new, never used. 459-1532

FOR Chevrolet, 1971, 350 engine with a 350 turbo transmission. 255-4986

TWO 14 in. Pinto snow tires on rims. Excellent condition. 272-2111

JUNK CARS WANTED
WILL pick up immediately. 722-3244

247 Autos Wanted

CARS WANTED
Get my bid before selling your car
Bill Meachum 425-5400
LIVONIA VOLKSWAGEN
34501 Plymouth Rd., Livonia

WE BUY CARS
ANY MAKE - ANY MODEL
OF LATE-MODEL USED CARS
COLONY
CHRYSLER-PLYMOUTH
111 Ann Arbor Road, Plymouth
453-2255

100 Pintos & Mavericks Needed At Once Offering...
$100 over Blue Book for clean low mileage cars.
DEALER
354-3105

CASH ON THE SPOT
We need some good late model used cars at Leo Calhoun Ford.
TOP DOLLAR PAID FOR
- PINTO
- MUSTANG
- DUSTER
- CUTLASS
- MAVERICK
- COUGAR
- SKYLARK
- NOVA
- CHEVELLE

LEO CALHOUN FORD
41001 Plymouth Rd., Plymouth
(Across from Burroughs)
453-1100 261-7100

ALWAYS TOP DOLLAR
For Mustangs-Camaros
Cougars-Firebirds-Novas
Chevelles and Corvettes
and all Import Sport Cars
AL EATON
354-3100
AVIS FORD
TEL-TWELVE

WE BUY QUALITY USED CARS
425-6500
TENNYSON
CHEVROLET
32570 Plymouth Rd., Livonia

High$$High$$
Wanted
JUNK CARS
High Dollar
city Auto Recovery
40111 SCHOOLCRAFT
453-3411 261-9120

CARS WANTED
WILL pick up junk cars, free! Call 538-3025

WE ARE BUYING NOW
ALL MODELS
High Dolar
ONE MINUTE FREE APPRAISAL
BILL BROWN FORD
35000 Plymouth Road
at Wayne Rd.
GA 7-9700

TOP $$$
paid for
JUNK CARS
D & J AUTO WRECKING
Fast pick-up
474-4425

248 Trucks For Sale

FORD, 1972, ½ ton Ranger V8. Automatic, power steering, radio, cab high camper, bronze, $2250. 421-7152

CHEVY 1971 Van, 350 engine, ¾ ton, $1,600. 477-8509

CHEVROLET, 1969, ¾ ton, pickup, 2 new 10 ply tires, V-8, new brakes, 4-speed, $750. KE2-2032

EL CAMINO 1972, 350, power steering, power brakes, air conditioning, excellent condition, must sell, best offer. 427-2518

DODGE 1965, Panel van, best offer. 474-8231

FORD 1964, half ton pickup, stick, six, $200. 453-4251

FORD 1966, Window Van, six cylinder, automatic, good condition, $550 or best offer. Ask for Steve, 459-1555, or ask for Bill. 349-5183

BRONCO 1972, excellent condition, 7000 miles, $3150, or best offer. 420-2420

BLAZER, 1971 Custom, 6 cylinder, automatic, mag wheels, 2 wheel drive, continuation, 2 tops. Call-5785

1968 VW PICKUP
Double cab, canvas rear canopy, excellent condition. SAVE
LIVONIA VOLKSWAGEN
34501 Plymouth Road, Livonia
425-5487

CHEVROLET, 1973 Cheyenne, ½ ton, 350 engine, automatic, AM-FM radio, 14,000 miles, $2800. 674-4409

FORD 1973 Explorer ½ ton, V8 stick, bumper and radio. Orange truck, black aluminum cab. Call after 8 p.m. 477-0986

DODGE, 1970 Custom Window Van. Automatic, power steering, 8 cylinder, $1650 or best offer. Must sell! 427-9117

FORD 1968 Bronco, 4 wheel drive, V-8 $900. 427-5222

248 Trucks For Sale

FORD, 1964 pickup, 6 cylinder, good condition. 425-6928

FORD, 1965 pickup, good condition, 4 cylinder stick, $275. 261-1231

FORD, 1970 half ton Custom Sport, automatic, small V-8, new fiberglas cap, new tires, excellent condition, $1450 or best offer. 348-5152

CHEVROLET 1972, ½ ton pick-up with camper box, power steering, like new, only $2,279. Tennyson Chevrolet, 32570 Plymouth Rd., Livonia. 425-6500

249 Sports Cars For Sale

FERRARI
NOW AT
SCU
Sports Cars
Unlimited
30593 Schoolcraft
Livonia 522-2800

250 Autos For Sale

PLYMOUTH, 1967 Fury 4 door. Clean inside and out. New tires, fine car. 421-1924

MONTEGO, 1973 Villager wagon, air, like new, 6600 miles, $2350 firm. 455-5894

CHEVROLET, 1973 Camaro, V-8 automatic, power Tennyson Chevrolet, 32570 Plymouth Rd., Livonia. 425-6500

PLYMOUTH, 1968 Fury wagon, blue, 68,000 miles, air, 8 cylinder, original owner. Best offer. 477-5481

CAMARO, 1971, V-8 automatic, power steering, vinyl top, sharp, only $2,281. Tennyson Chevrolet, 32570 Plymouth Rd., Livonia. 425-6500

1972 Volkswagen, radio and heater, excellent condition, low miles, one owner. $2,195.
BRUCE CRAIG PONTIAC
874 Ann Arbor Rd., Plymouth
453-2500

MUSTANG 1969, good condition, snow tires, 351 engine, best offer. 477-7033

PLYMOUTH, 1971 Roadrunner, power steering, 8 track, after option, 1977 good condition, $1900. 422-1944

VW 1973, good condition, $1200. 722-7125

FORD, 1972 LTD Brougham, 2 door, vinyl hardtop, fully powered equipped, power steering, brakes, seats, windows, locks, air, AM-FM stereo, deluxe group, 24,000 miles. One owner, like new, $2495. 477-0589

RAMBLER, 1967 Ambassador, Cross Country station wagon, excellent condition inside and out, snow tires, $250 or best offer. 476-7373

DO YOU KNOW THAT BUICK HAS SMALL CARS TOO!
Come in to price and see our compact Buick Apollo and Buick's imported Opel.
IMMEDIATE DELIVERY
JACK SELLE
Buick-Opel
200 Ann Arbor Rd., Plymouth
453-4411

PINTO, 1971, 2 door, 13,000 miles, automatic, air, radio, etc. Spotless red, black interior. Hurry! Art Moran Pontiac, Telegraph, 12 Mile. 353-9000

CORVETTES. Choose from two 01. Equipment includes automatic transmission and 4 speed, air, AM-FM, power, 5,000 miles and 11,000 miles, from $5,295. Art Moran Pontiac, Telegraph, 12 Mile. 353-9000

MUSTANG, 1972, power steering, power brakes, only 11,00 miles. Excellent condition. Avis Ford, Tel-Twelve. 354-3100

1973 MERCURY
Comet, 2 door, 6 cylinder, radio, heater, automatic transmission, power steering, showroom fresh.
$2,295
OPEN SATURDAYS
BILL BROWN FORD
35000 Plymouth Rd at Wayne Rd.
427-9700

CHEVROLET 1964, power steering, 4 door, good running condition, $100 or best offer. 455-7978

FORD, 1973, 2 door hardtop, automatic, power steering, power brakes, low miles, only $2,688. Avis Ford, Tel-Twelve. 354-3100

FORD, 1971, 5 passenger club wagon, V-8 automatic, excellent condition. Avis Ford, Tel-Twelve. 354-3100

CHEVROLET, 1970 Kingswood Wagon, power, automatic, air, trailer hitch, good condition, $1200. 421-3829

CAPRI, 1973, 13000 miles, $2895. 474-0208

1971 MAVERICK
2 door, 6 cylinder, automatic transmission, radio, heater. A real bargain at
$1,375
OPEN SATURDAYS
BILL BROWN FORD
35000 Plymouth Rd at Wayne Rd
427-9700

250 Autos For Sale

CHEVROLET, 1973 Caprice, 4 door hardtop, air conditioning, power steering, power brakes, very good tires. Superb condition. $2,000. 455-3955

RANCHERO, 1972 GT, 351-V, automatic, power brakes, steering, AM-FM stereo. 721-0296

THUNDERBIRD, 1964, all power, vinyl top, rebuilt transmission, starter, body good, engine needs some work, $150. Call before noon, except Saturday all day. 455-4148

MERCURY, 1968 Montego MX, 2 door black vinyl hardtop, turquoise, good condition, make offer. 453-0753

VOLKSWAGEN, 1971 Super Beatle. 455-0423

MUSTANG 1965, automatic, good condition. 522-7122

FALCON 1963, new tires, runs good. $150. Call before 3 PM. 722-7812

GRAN TORINO SQUIRE, 1972, 8 passenger wagon, dark green, low mileage, loaded, immaculate condition. 17 mpg. buyers and sellers equipment disconnected, $2850. or offer. Call Livonia. Call Brighton. 1-227-4584

PLYMOUTH 1973, automatic, air, radio, heater, $2,500. PA3-9468

PONTIAC 1970 Stationwagon, Catalina 9 passenger, air, rack, wife's car, $1,650. 476-8485

MAVERICK 1973, blue, 2 door, 6 cylinder, automatic, 4200 miles, 1 owner, clean. $2400. 421-0293

DODGE 1964, 22 mpg, good running condition, $175. 261-4254

1970 PLYMOUTH FURY III, four door, power steering, power brakes, AIR conditioning, vinyl roof. One year WARRANTY. $995.
DAMERON CHRYSLER PLYMOUTH
29301 Grand River
At Middlebelt
475-7900 KE 1-4200

NOVA, 1975, 2 door, automatic, power steering, vinyl top. Red, $2295. 728-2028

FORD, 1972, Torino, V-8, automatic, power steering, disc brakes, 19,000 miles, excellent no gas, $2195. 729-2220

AUSTIN-HEALEY, 1959, BUG Eye Sprite, needs starter. Best offer. 455-3804

FORD 1969, Station Wagon custom made, low mileage, good condition. Call after 4 PM. 464-1242

GRAN TORINO, 1973 power steering, brakes, air, many extras, only 7,300 miles, must sell. $2195. 729-0097

1973 FORDS
BRAND NEW LEFTOVERS
DEMO'S - COMPANY CARS
ALL MODELS AVAILABLE
NO CASH NEEDED
Owners of 1968 model cars or later can buy a '73 Ford for
$79.00 MO.
or less under our special family finance plan. Old car need not be paid for, we pay off any balance owing! For information call:
MR. STAR 427-9700
BILL BROWN INC.
35000 Plymouth Rd. Livonia

FORD, 1971 LTD Brougham, full power, FM Stereo, air, 35,000 miles, $1595. Call 261-9025

MUSTANG, 1971 Grande, power steering, power brakes, vinyl roof, air, mirror, automatic, deluxe wheels, radio. Excellent condition. 25,000 miles. $2300 455-5297

CHARGER, 1971, new tires, Rally wheels, 318-2 barrel, 43,000 miles. Automatic, power good condition. $1500 or best offer. 477-2529

NSU, 1970, 8 track FM low mileage, excellent condition. $1000. Call 477-2216

JEEP 1964 four wheel drive, warren hubs, Buick V-6, Comes with snow plow. $1100. 453-7434

1972 DATSUN
510, 2 door, radio heater, automatic transmission, only 21,000 miles. Like new in every respect. Don't miss this gas saver for
$2,195
OPEN SATURDAYS
BILL BROWN FORD
35000 Plymouth Rd., at Wayne Rd.
427-9700

PLYMOUTH 1968 Fury 3, air conditioned, $500. 647-1274 or 255-3110

FORD, 1965, Galaxie 500, $195. Call 261-5277

PLYMOUTH, 1969 Roadrunner, good condition, automatic. CH5-0099

OLDS, 1969, 442. Power, air, new snow tires. Sharp condition. $750. 534-7354

CHEVROLET, 1972 Monte Carlo. Jacket, air, stereo, power, spotless. $2875. KE2-1978

1973 MAVERICK
2 door, radio, heater, automatic transmission, white sidewall tires, 250 cu. in. 6 cylinder engine, low mileage, real economy for only
$2,195
OPEN SATURDAYS
BILL BROWN FORD
35000 Plymouth Rd., at Wayne Rd.
427-9700

250 Autos For Sale

MONTE CARLO Landau, 1973, Brown with beige vinyl top, air conditioning, power steering, power brakes, Radials, AM-FM, rear speaker, rear defogger. $3,650. 373-7034 or after 6 PM. 476-6762

PINTO, 1973, 2 door sedan, one owner, 6,800 miles, 4 speed transmission, extra clean. $2295. 477-4748

PINTO, 1973, squire wagon, automatic, 2 to choose. Avis Ford, Tel-Twelve. 354-3100

1971 PLYMOUTH
6 passenger station wagon, radio, heater, automatic transmission, power steering, power brakes, ideal family car.
$995
OPEN SATURDAYS
BILL BROWN FORD
35000 Plymouth Rd at Wayne Rd
427-9700

VEGA, 1973, 2 door, radio, excellent condition. Only $1,995. Avis Ford, Tel-Twelve. 354-3100

PINTO, 1973, mini-Mark VI, automatic, one of a kind. Must see! Avis Ford, Tel-Twelve. 354-3100

PONTIAC, 1973, Ventura, V-8 automatic, power steering, power brakes, only $2,295. Avis Ford, Tel-Twelve. 354-3100

GREMLIN, 1973, automatic, factory air, excellent condition. Avis Ford, Tel-Twelve. 354-3100

CHEVROLET, 1969, Impala hardtop, air, vinyl roof, only $695. Avis Ford, Tel-Twelve. 354-3100

1970 THUNDERBIRD
2 door, full power, factory air conditioning, split bench seat, low miles.
$1,395
OPEN SATURDAYS
BILL BROWN FORD
35000 Plymouth Rd at Wayne Rd
427-9700

PONTIAC, 1973, Luxury LeMans, 4 door, power steering, front disc power brakes, whitewalls, automatic, factory air, tinted glass, AM radio, brown. Call between 9 am and 2 pm. 646-2000 Ext. 349

COMET, 1964 Station Wagon, radio, heater, power steering, power brakes, good tires $95. 464-2667

MUSTANG 1965, automatic, wife's car, good second car. Best offer. 464-2520

FORD, 1971 LTD Country Squire, 10 passenger, automatic, air, power steering, brakes, seats, AM-FM stereo, 36,000 miles. $2,400. 851-2792

PONTIAC, 1973 Ventura Hatchback, air-rim radio, automatic, rally wheels, under 12,000 miles. Excellent condition. $2500. 535-2698

SEE
MICHIGAN'S No. 1
FORD DEALER
8TH CONSECUTIVE YEAR
Before You
Buy • Rent • Lease
Stark Hickey West
7 Mile at Grand River
KE 8-6600

MUSTANG, 1965. Runs good. Body rusted. $250 or best offer. 453-9620

PINTO, 1974, Squire Wagon. $2850. 477-2619

MONTE CARLO 1972, stereo, tape, 18,000 miles, best offer. 421-0757

PONTIAC 1967, 2 door hardtop. Perfect running condition. $75, with 4 new tires, or $175, without. Bill of Sale available. 37780 Westwood Circle, Westland. 455-8590

COUGAR, 1968, Vinyl top, power, air, radio, rear speaker plus 2 snow tires, $825. 422-1144

1973 Chevrolet Vega GT
Radio, heater, automatic transmission,
$2,595
MULLIGAN
of Grand River
KE 2-4004

250 Autos For Sale

1 IMPALA, 1969, 4 door hardtop, air conditioning, power steering, power brakes, $800. 261-0209

PONTIAC, 1969 GTO, red. In good condition. $800. 425-8821

1968 VW
Fastback, nice condition, bigger than a bug, only $1,095.
LIVONIA VOLKSWAGEN
34501 Plymouth Road, Livonia
425-5487

OLDSMOBILE, 1973 Cutlass, 442, swivel seats, Am Fm stereo tapes, air, power steering, power brakes, 4 speed. $3,000. Call 9 till 5. 455-3200

DODGE, 1973 Monaco, Power steering, power brakes, Am Fm, vinyl roof, good mileage, 10,000 miles. $3,200. 427-0161

OLDS, 1969 Dynamic 88, all power, new tires. $450. 261-4264

OLDSMOBILE, 1972, 98 hardtop, full power, one owner, 27,000 miles. 476-6722

VEGA, 1971 station wagon, new tires, snow tires, stick shift, $1250. Mel-5327

1973 MAZDA RX 3
Station wagon, rotary engine, automatic transmission, AM-FM, stereo, luggage rack, real performance plus gas saving economy.
$2,995
OPEN SATURDAYS
BILL BROWN FORD
35000 Plymouth Rd., at Wayne Rd.
427-9700

PONTIAC, 1965, 389, auto, power steering, brakes, 4 door, $175. 453-6728

CAMARO, 1973, Z-28, power steering, power brakes, automatic, radio, heater, mirrors, positraction, $2,800. 362-0022

PONTIAC, 1971 Catalina 4 door hardtop, power steering, power brakes, factory air, tinted glass, original owner, excellent condition. 626-0625

CAMARO, 1973, 6 cylinder, automatic, power steering, Am Fm, 17 miles per gallon, excellent, $2875. Kd-1878

IMPALA, 1972 custom air conditioning, power windows, seat, door locks, vinyl top, good gas mileage, $1995. 476-3640

So you always wanted to buy a luxury car-- now is the time. Prices have never been lower. Come to lloyd Heussner Oldsmobile. 50 luxury cars at small car prices.
LLOYD HEUSSNER
OLDS
33850 Plymouth Rd., Livonia
261-6900

VEGA, 1972 Hatchback, 3 speed, must sell, $1895. 427-6274

BUICK, 1968, Limited. Full power, air conditioning, 95% mint condition. Price reasonable offer. 1-837-5582

CAPRI, 1971, 4 speed, 1600 CC, $1100. 425-2177

CAPRI 1973, 2000 cc Automatic, sun roof, radio, deluxe interior. Excellent condition, $2,950 or best offer. 453-4478

OLDSMOBILE, 1972 Omega. Automatic, power steering, economy & Sharp interior. Priced to sell. 453-5132

1971 VW
Type 4, 4 door, blue metallic, radial tires, radio. Gas saving family car. SAVE.
LIVONIA VOLKSWAGEN
34501 Plymouth Road, Livonia
425-5487

FORD 1971, 2 door LTD, power brakes, power steering, vinyl roof, air conditioning, loaded. 261-0900

VEGA, 1973 GT, turbo-hydramatic transmission, radio, like new, only $2,537. Tennyson Chevrolet, 32570 Plymouth Rd., Livonia 425-6500

CHEVROLET, 1970 Impala Custom Coupe, V-8 automatic, power steering, factory air, vinyl roof, only $1,591. Tennyson Chevrolet, 32570 Plymouth Rd., Livonia 425-6500

BUICK, 1970 GS, 2 door vinyl top, 4 speed. $1650. Call after 6 pm. 255-3924

FORD, 1969 Galaxie 500, Power steering, brakes, air, new brakes, tires, mechanically sound. Under 60,000 miles, 1 owner, $895. 476-3151

1973 MUSTANG
2 door, radio, heater, automatic transmission, power steering, power brakes, factory air conditioning, vinyl roof, white sidewall tires. Showroom new.
$2,895
OPEN SATURDAYS
BILL BROWN FORD
35000 Plymouth Rd., at Wayne Rd.
427-9700

VEGA, 1971 Hatchback. Good condition, snow tires, air conditioning. Make offer. 474-3772

MAVERICK, 1970, 6 stick. Good condition. $800. 562-4338

250 Autos For Sale

VW KARMANN GHIA
Hard to find inexpensive sporty car, only $795.
LIVONIA VOLKSWAGEN
34501 Plymouth Road, Livonia
425-5487

FORD, 1969, hardtop, air, vinyl roof, only $595. Avis Ford, Tel-Twelve. 354-3100

LINCOLN, 1971, Mark III, leather interior, loaded with equipment, only $3,995. Avis Ford, Tel-Twelve. 354-3100

FORD, 1972, LTD, air, vinyl roof, only $1,895. Avis Ford, Tel-Twelve. 354-3100

GRAN TORINO, 1972, 2 door hardtop, V-8 automatic, power steering, power brakes, only $1,395. Avis Ford, Tel-Twelve. 354-3100

THUNDERBIRD, 1972, full power, excellent condition, only $3,195. Avis Ford, Tel-Twelve 354-3100

1971 FIAT 850 SPIDER
Convertible, AM-FM radio, radial tires, 25,000 miles, only $1,495.
LIVONIA VOLKSWAGEN
34501 Plymouth Road, Livonia
425-5487

PLYMOUTH, 1973 Gold Duster, 6000 miles, Mean Mary Jean Special, 3 speed transmission, folding rear seat, power steering, disc brakes, $2,500 or $250 and take over payments. 348-3719

CHEVROLET, 1966, 2 door, new battery and tires, $250. 453-0554

DODGE, 1972 Charger. Air, good gas mileage. 474-6155

AUSTIN 1970 American, excellent condition, 30 mpg. $850. Call after 6 pm weekdays. 437-4571

1972 THUNDERBIRD
Full 4 way power assists, factory air conditioning, new tires, true luxury at the low price of
$3,195
OPEN SATURDAYS
BILL BROWN FORD
35000 Plymouth Rd., at Wayne Rd.
427-9700

CONTINENTAL, 1972, 4 door low mileage, loaded, 170 mpg at 55. Excellent condition. $3250. 477-2254

CHRYSLER, 1967 Newport custom, power, air, good condition. $250. 476-1846

PONTIAC, 1966 LeMans, good condition. 455-0562

T-BIRD, 1969, air, AM-FM stereo, full miles, mint condition, $1400. 534-3153

1973 VW BUG
Vinyl interior, radio, full factory warranty. Sale priced at only $2,595
LIVONIA VOLKSWAGEN
34501 Plymouth Road, Livonia
425-5487

CHEVROLET, 1973 Caprice Classic. Excellent condition. Power brakes, steering, air, low mileage. $3,950. 453-0629

VEGA, 1971 Station Wagon, luggage rack, radio, automatic, deluxe interior. Call after 5 pm. 534-8196

MUSTANG, 1972 Mach 1, 302 engine. After 6 pm. 476-6926

WILDCAT, 1969, power steering, brakes, air conditioned. Excellent condition. $975 or best offer. 352-3199, 533-7313

1969 VW SQUAREBACK
Wagon, 4 speed, white sidewalls. This week only $1,195.
LIVONIA VOLKSWAGEN
34501 Plymouth Road, Livonia
425-5487

FIREBIRD, 1973 Esprit. Excellent condition. One owner, low mileage. Call. 453-6754

FORD, 1966 Fairlane, 4 door, 289, fully built. Good condition. $600 or best offer. 464-2118

PLYMOUTH, 1968, 4 door sedan. Power steering, new battery, engine overhauled. Needs muffler. $350. 477-5267

PLYMOUTH, 1969 Belvedere, woman's car. Good condition, snow tires. After 5 PM. 453-7441

PONTIAC Catalina, 1970 Convertible. Power Steering, power brakes, air conditioning, power windows. AM-FM stereo. Excellent condition. $1250. 1-623-7637

CHEVROLET, 1973 Impala V-8 automatic, power steering, power brakes, factory air conditioning, only $1,573. Tennyson Chevrolet, 32570 Plymouth Rd., Livonia. 425-6500

250 Autos For Sale

SMALL CAR BUYERS
LARGEST
Selection of Small Cars
In Michigan
60 to Choose
Avis Ford
29150 Telegraph (at 12 Mile)
354-3100

NOVA, 1968 Coupe, air, rear window defogger, AM-FM radio, power steering, power brakes, remote mirror, deluxe trim. After 5 pm. 477-1149

DODGE, 1968 Polara, 2 door hard top, power steering, brakes, air conditioning, good condition. $750 or best offer. 255-5425

PONTIAC, 1970 LeMans, 350 V8, automatic, radio, air, Power steering, power brakes, tinted glass, extras. Low mileage, excellent. 349-4200

MERCURY, 1969 Monterey, good condition, vinyl top, power. Ga7-0158

$AVE
Great selection of 1973 Chevrolet Demos. Save up to $1,500 on certain models. Hurry for the one of your choice.
LaRICHE
Chevrolet
40875 Plymouth Rd.
(Across from Burroughs)
453-4600

LTD, 1973 Brougham, forest green, driven with tender loving care, by the lady of the house, less than 20,000 miles. Power steering, brakes, locks, air conditioned, AM FM stereo, luxurious interior and much more. Excellent condition. $3,300. 261-4138

THUNDERBIRD, 1963, $150. Dodge, 1964 ¾ ton pickup $100. 476-3429

MUSTANG, 1972 Grande. Power steering, power brakes, radio, air conditioning. Excellent condition, including snow tires. 455-9626

FAIRLANE, 1969, automatic transmission, power steering $900 or best firm offer. After 5 pm. 453-7641

MULLIGAN
of Dearborn
Lincolns and Mercurys
One Mile West of Southfield
21531 Michigan
274-8813

IMPALA, 1969, 327-V, 2 door hard top, air, white sidewall tires, power, radio, $875. 477-0515

FORD, 1967 XL convertible, new tires, new top, good condition. Power steering, brakes. After 5 pm. 535-2256

GRAND PRIX, 1970, Power steering, power brakes, gets good gas mileage, new tires, brakes, shocks, muffler, needs radio repaired. Asking $1,650 or will deal. Call after 6 pm. 535-4669

'74 IMPALA CUSTOM COUPE
HERE NOW
ALL MODELS
IMMEDIATE DELIVERY
STOP BY and $AVE
GET INFLATION FIGHTER DEALS NOW AT
Lou LaRiche
CHEVROLET
40875 Plymouth Rd., Plymouth 453-4600

COME ON BUY
SAFE - SOLID - CARS
DOUBLE CHECK = EXTRA QUALITY
1969 BUICK LE SABRE
2 door, hard top, air conditioning, automatic, power steering, power brakes, radio, vinyl top. $795
1972 BUICK LE SABRE
4 door hard top, air conditioning, automatic, power steering power brakes, radio, vinyl top. $1975
1973 BUICK RIVIERA
Full power, air conditioning, vinyl top, chrome wheels $3675
TRANSPORTATION SPECIAL
1967 FORD FAIRLANE 2 door-hard top $295
2 YEARS DOUBLE-CHECK USED CAR DEALER WARRANTY
ARMSTRONG
Buick 525-0900
30500 PLYMOUTH RD., LIVONIA
Across from Wonderland Next to Terrace Theater

RATIGAN ONLY SPECIAL
"LIFETIME WARRANTY"
FOR ALL OUR CUSTOMERS
'73 IMPERIALS
FULLY LOADED!
2 TO CHOOSE FROM $4450
'73 CHRYSLER-NEWPORTS
CUSTOMS-NEW YORKERS-BROUGHAMS
15 TO CHOOSE FROM $3195
'73 FURY III
2 DR. - 4 DR. HARDTOPS
13 TO CHOOSE FROM $2795
'73 SEBRING & SEBRING
PLUSES - 2-DR. H-TOPS
4 TO CHOOSE FROM $2695
DRIVER ED-DRAC-DEMOS
ALL CARS EQUIPPED WITH:
Automatic, power steering, power brakes, radio, air-conditioning, tinted glass, wheel covers, white sidewalls, rear defogger.
THESE CARS HAVE EXTENDED FULL FACTORY WARRANTY
VARIOUS MODELS & COLORS
B.J. RATIGAN
Livonia's #1 Chrysler-Plymouth Dealer
NEW CARS: 425-5800 USED: 261-1200
30777 PLYMOUTH RD. - LIVONIA

250 Autos For Sale

MERCURY Meteor, 1964 four door, automatic, body rusted, to and from work transportation, $165. Call before 3 PM. 427-2363

MAVERICK 1970, automatic, good condition. 721-3463

WHAT IS A MATADOR?
All new for '74
See and drive it now.
SALES AND SERVICE
OPEN EVERY NIGHT UNTIL 9 P.M.
COON BROS., INC.
255-2700
ASK FOR LOT NO. 2

FORD, 1966 Galaxie convertible, power steering, brakes, good condition. 421-8504

PLYMOUTH Scamp, 1973. 8 automatic, power steering, many extras. Call mornings. 453-2541

FIREBIRD, 1968, wife's car, small V8, standard transmission, power steering, extras, very clean, $995. 453-2540

CHEVY, 1973 Suburban Carry-all, Buick orange and wood grained. Sable trim, $500 miles, $3650. 422-2711

NEW DATSUNS
IMMEDIATE DELIVERY
INCLUDING 240 Z's
O'Hara Datsun
34955 Plymouth Rd.
at Wayne Rd.

PONTIAC, 1973 Gran Prix. Air, power steering, power brakes, stereo, 9000 miles, $4275. Ke2-1873

MAVERICK, 1973, 2 door, automatic air conditioning. Whitewalls. 302 engine, 3200 miles. Gold, beige trim condition. 476-1451. 261-4388

FORD, 1969 LTD two door. Power steering, brakes. 47,000 miles. Good condition, $750. 474-2974

CHEVROLET, 1970 Impala, vinyl top. Am Fm radio, power steering, power brakes, $750. 348-6730

CORVAIR, 1969. Good running condition. Best offer. Ke7-6227

1971 GREMLIN X
3.6 Liter, automatic transmission, road wheels, radio with rear speaker, bucket seats, extremely sharp blue metallic, only $1,995.
LIVONIA VOLKSWAGEN
34501 Plymouth Road, Livonia
425-5487

FORD, 1969 XL, 2 door hardtop, V-8, automatic, power steering, brakes, excellent condition. $950 or best offer. 477-0115

CADILLAC, 1973 Coupe de Ville, vinyl top, air conditioning, stereo, extras, $5300. 937-1095

FORD, 1967 XL convertible, new tires, new top, good condition. Power steering, brakes. After 6 pm. 535-2256

COUGAR, 1973 convertible, power steering, power brakes, gets good gas mileage, new tires, brakes, shocks, muffler, needs radio repaired. Asking $1,650 or will deal. Call after 6 pm. 535-4669

MONTEGO 1972, MX, brougham, 302 V8, power steering, radio, automatic, best offer. After 6 pm. 453-7818

245 Auto Parts, Service

BOB SAKS OLDSMOBILE
478-0500
SERVICE
When YOU Want It
EXTENDED HOURS
MON. & THURS.
7:30 A.M. -9 P.M.
We Service
All Makes - All Models
Including Foreign Cars
LOANER CARS AVAILABLE
BODY REPAIR
Free Estimates
All Makes -All Models
We Specialize In
Corvette Body Repair
And Truck Repair
Regular Service Hours 7:30 to 6 p.m.
BOB SAKS OLDSMOBILE
Grand River at Drake Road • Farmington Hills • 478-0500

SAVE GAS!
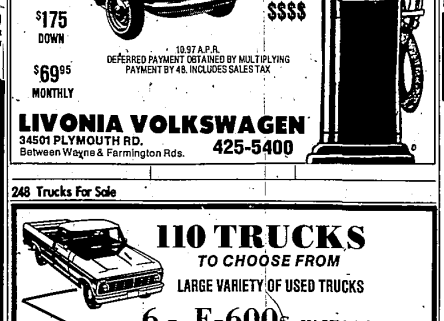

8 GALLONS EQUALS ABOUT 200 MILES
SAVE $$$$
$175 DOWN
$69.95 MONTHLY
10.97 A.P.R.
DEFERRED PAYMENT OBTAINED BY MULTIPLYING PAYMENT BY 48. INCLUDES SALES TAX
LIVONIA VOLKSWAGEN
34501 PLYMOUTH RD.
Between Wayne & Farmington Rds.
425-5400

248 Trucks For Sale

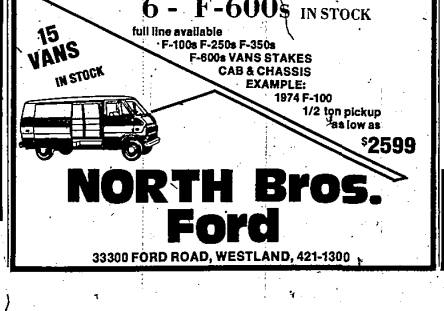

110 TRUCKS
TO CHOOSE FROM
LARGE VARIETY OF USED TRUCKS
6 - F-600s IN STOCK
full line available
F-100s F-250s F-350s
F-600s VANS STAKES
CAB & CHASSIS
EXAMPLE:
1974 F-100
1/2 ton pickup
as low as
$2599
15 VANS IN STOCK
NORTH Bros. Ford
33300 FORD ROAD, WESTLAND, 421-1300