The OBSERVER AUTO MART

THE MOST COMPLETE USED & NEW CAR SHOPPING GUIDE PUBLISHED IN OBSERVERLAND

232 Household Pets

FREE, beautifully marked Shepherd-Husky, all shots, 6 months, housebroken. 464-3894

IRISH SETTER puppy, 11 weeks old. AKC, must sell due to child allergy. 474-1833

ADORABLE
ALASKAN MALAMUTE PUPS
AKC REGISTERED
SHOW - BLOOD QUALITY
FIVE FULL MASKED MALES
GREY-WHITE, BLACK-WHITE
$175
455-8358

GERMAN SHEPHERD, AKC, 12 weeks old. $75.

COLLIE pups, AKC. Sable, 6 weeks old. $100. 729-9664

BLOODHOUND, female, AKC. Housebroken, needs yard. Loves children. 349-3467

PUREBRED American Mutts. Loveable little mutts. Born Christmas Eve. $5. 427-2281

YORKIE puppies, AKC. 9 weeks old. Beautiful, call 422-8319

BOSTON Terrier Puppies. AKC papers, shots. 464-2011

AKC Norwegian Elkhound puppies, $50. 3 months old, good markings. 482-7920

MALE Apricot miniature Poodle, all shots, 3 years, friendly, reasonable to good home. 427-1342

SCHNAUZERS, miniature, AKC, 2 months. Salt and pepper. Shots. Call after 5 PM. 626-2259

SCHNAUZER, miniature puppies, AKC registered. Salt and pepper. Male and female. 477-0244

CUTE long haired puppies, 5 weeks old, mother is shaggy dog, $5 each. 721-1306

DOBERMAN Puppies, Dame Toledobe, Sire Champion Andelanes Indigo Rock, AKC show and pet stock. 427-5599

FREE to good home. Pups, mother registered, Black and tan Coon Hound, father unknown, call after 5:30. 474-1015

WORKING mother wants live in help for baby-sitting. Call after 5pm. 474-6788

BOSTON Terriers, AKC, 6 weeks, lively and healthy. $100-$150. Cash GA1-8256

FREE, small female dog. Loves children. To good home. 2 years old. 422-5315

BLACK Labrador Retriever, pups, 7 weeks, AKC, shots, wormed, dew claws removed. Out of excellent working parents on Partridge and Woodcock. 222-4309

PUPPIES, mother purebred Basset Hound, $1 each. 474-8119

233 Animal Services

PROFESSIONAL dog grooming, all breeds and mixed breeds, nails, ears, glands, baths, $8. 422-0219. 427-2034

234 Horses, Livestock and Equipment

LIST your mare now for Spring breeding. Top quality registered and grades only. $350. 525-3428, or 653-7125

242 Insurance, Motor

Call A W Medico for "No Fault Insurance" 15222 Middlebelt Rd. ½ block S of 5 mile. 522-9470

AUTOMOBILE owners! Compulsory, no fault automobile insurance at favorable quarterly payments. Home Insurance. Allen. TU1-2375

243 Motorcycles and Mini-Bikes

YAMAHA 1972, 750, excellent condition, must sell, $1250. Call after 4:30 GA1-3140

HONDA, 1971, CL350. Very good condition, evening. 322-3225

TRIUMPH 1970 Trident. Slightly modified, $1200. Ask for Mark after 4:30. 533-5094

HONDA, 1973, ATC-90, good condition, $400. Call between 8AM and 5PM 537-6256

244 Campers and Motor Homes

APACHE, 1972 Roamer. Loaded, $1825. Call 358-0070

FEB. CLEARANCE SALE
8 Used Travel Trailers
14 to 23 ft., $450 to $1,750
Also 5 used Motor Homes
18 to 24 ft.
Many new '74 models in stock
H. W. AUTO SALES
GL 3-6525

WINNEBAGO, 24 ft. Chieftain, fully equipped, reasonable. Avis Ford, Tel-Twelve. 354-3100

'72 VW CAMPER
Fully equipped, low mileage, use it for camping and driving, fits in your garage.
$4,195
OPEN SATURDAYS
LIVONIA VOLKSWAGEN
34501 Plymouth Rd. 425-5487
Between Wayne & Farmington Rds.

245 Auto Parts, Service

T BIRD parts, 1960, 4 way bucket seats, right front fender and bumper. Reasonable. 476-1255

SNOW tires, two, 8.00 x 16.5 and wide wheels, new, two 10.00 x 16.5 tires and wheels, excellent condition, fit Ford, Chevy, Dodge. $125, all. 427-2264

JUNK CARS WANTED
WILL pick up immediately. 722-3244

247 Autos Wanted

CASH ON THE SPOT
We need some good late model used cars at Leo Calhoun Ford.
TOP DOLLAR PAID FOR
•PINTO
•MUSTANG
•PUSTER
•CUTLASS
•MAVERICK
•COUGAR
•SKYLARK
•NOVA
•CHEVELLE
LEO
CALHOUN FORD
41001 Plymouth Rd., Plymouth
(Across from Burroughs)
453-1100 261-7100

CARS WANTED
Get my bid before selling your car
Bill Meachum 425-5400
LIVONIA VOLKSWAGEN
34501 Plymouth Rd., Livonia

High$$High$$
Wanted
JUNK CARS
High Dollar
city Auto Recovery
40111 SCHOOLCRAFT
453-3411 261-9120

CARS WANTED
WILL pick up junk cars, free! Call 538-3025

247 Autos Wanted

WE BUY CARS
ANY MAKE - ANY MODEL
OF LATE-MODEL USED CARS
COLONY
CHRYSLER-PLYMOUTH
111 Ann Arbor Road, Plymouth
453-2255

Car For Sale?
WE WELCOME YOU WITH OPEN WALLET
Because we sell so many, we need good used cars of all kinds. We pay CASH and need cars NOW.
Bob Saks
35300 Grand River at Drake
478-0500 Farmington

ALWAYS
TOP DOLLAR
For Mustangs-Camaros
Cougars-Firebirds-Novas
Chevelles and Corvettes
and all Import Sport Cars
AL FATKIN
354-3105
AVIS FORD
TEL-TWELVE

WE BUY
QUALITY USED CARS
425-6500
TENNYSON
CHEVROLET
32570 Plymouth Rd., Livonia

WE ARE BUYING NOW
ALL MODELS
High Dolar
ONE MINUTE FREE APPRAISAL
BILL BROWN FORD
25000 Plymouth Road at Wayne Rd.
GA 7-9700

TOP $$$
paid for
JUNK CARS
D & J AUTO WRECKING
Fast pick-up
474-4425

248 Trucks For Sale

FORD 1971 Van, Club Chateau 12 passenger, ansen mags, beautifully maintained, must see, sacrifice. 729-1657

CHEVY, 1968 pick up, V8 standard, excellent condition, with shell, $1,025. 437-0806

DATSUN, 1972 Pick-up truck with camper top. $2,095. 453-4329

FORD, 1973, cargo van, low miles, excellent condition. Avis Ford, Tel-Twelve. 354-3100

FORD, 1973 Sportmobile camper, fully self contained, only 2,000 miles. Factory warranty. Avis Ford, Tel-Twelve. 354-3100

FORD, 1971, ½ ton, 6 cylinder stick, good condition, only $1,095. Avis Ford, Tel-Twelve. 354-3100

CHEVROLET, 1965 Pickup truck. Best offer over $100. 459-1523

CHEVROLET, 1968, ¾ ton pick-up. Power steering, power brakes, automatic. Clean. 29610 Bock, Garden City.

FORD 1970 Club Wagon, Chateau 123. Two extra fold down seats for camping, $1,000 miles, automatic, $1750. 477-2562

DODGE VAN 1966, panelled, upholstered, carpeted, mag wheels, 1971 340 engine, 349-4675. 477-6568

JEEP, 1972, half ton pick up, low mileage, $2500, before 5 PM, call 455-5341

CHEVROLET 1970 El Camino, small V-8, automatic, camper top, 2-17 shocks. Excellent condition. $1750. 581-6223

FORD 1972, ¾ ton, camper special, Ranger XLT, low mileage. 425-8339

CLEAN 1952 Willys Jeep, runs good, $2000 book. Garden City.

FORD, 1972, ¾ ton, 4 wheel drive, sharp, only $2,588. Tennyson Chevrolet, 32570 Plymouth Rd., Livonia. 425-6500

DODGE 1973 Tradesman, B-100 van. Excellent condition, many options, stereo 8 track, FM, insulated. $2900 851-0852

FORD, 1972, ¾ ton pickup. Low mileage, clean. $2,050. 453-8156

FORD, 1973 F100, Ranger XLT, trailer package, automatic, power brakes, cover, excellent condition. 728-3688

248 Trucks For Sale

DODGE, 1973, Sportsman Royal B-200, 360 V-8, automatic. Power steering, power brakes, cruise control, tinted glass, Am Fm Stereo radio, steel belted radial tires. Polycoon instrument cluster, air conditioning. $4000. 425-5065

FORD, 1970, F100, XLT, V8, power steering, radio, 31,000 new tires, brakes, battery. 455-2014

1970 Chevrolet Step Van, 6 cylinder, 4 speed transmission, 14 foot aluminum box, only 43,000 miles and looks and drives like a new one. Only $2,295.
✓ MARK
CHEVROLET
33200 MICHIGAN
722-9147

1973 DODGE Van, Tradesman 100, orange, 225 6 cylinder engine, 3 speed, 127 inch wheel base, carpeted, insulated, 16000 miles. Good condition, $2800. Call 626-5452 or 642-9464

FORD 1973, ¾ ton Explorer Deluxe, automatic, V-8, power steering, power brakes, auxiliary tank, tool box, 31,000 miles, $2,050. 425-2143

CHEVY 1966, ¾ ton, good condition. V8 automatic, new transmission. $550 522-7879

TOYOTA, 1972, Land Cruiser, 4 wheel drive. 425-6041

FORD, 1968, ½ ton, 6 cylinder with Cap, excellent running condition, $1100 be seen in Plymouth. 1-678-1161 1-469-1481

CHEVROLET 1969, ¾ ton, pick-up, 3 new 10 ply tires, V-8, new brakes, 4 speed, $750 or best offer. KE5-2223

CHEVROLET 1973 Blazer, V-4, standard transmission, 4 wheel drive, like new, only $3,600. Tennyson Chevrolet, 32570 Plymouth Rd., Livonia 425-6500

FORD, 1972, ½ ton pickup, V-8 automatic, power steering, radio, white sidewalls, newest in U.S.A. $2,174. Tennyson Chevrolet, 32570 Plymouth Rd., Livonia. 425-6500

249 Sports Cars For Sale

PORSCHE, 1972, 914-4 roadster, excellent condition, reasonable. Avis Ford, Tel-Twelve. 354-3100

SHELBY, 1969 GT 500, platinum, very good condition. $3,000 or best offer. 538-1969, or after 5 PM. 642-6815

FERRARI
NOW AT
SCU
Sports Cars
Unlimited
25093 Schoolcraft Livonia 522-3000

CORVETTE 1972 coupe, automatic transmission, power steering, power brakes, factory air, 2 to choose from like new, only 94,728. Tennyson Chevrolet, 32570 Plymouth Rd., Livonia 425-6500

250 Autos For Sale

CHEVY, 1968, Bel-Air. Power steering, 4 cyl. Needs transmission repair. $350. Call Bruce. 422-6750

NSU, 1969. AM-FM, runs good, $175. 431-1657

CHEVROLET, 1972, Caprice 4 door hardtop. Factory air, vinyl roof, power steering, brakes, etc. Very fine condition. Always garaged. $2,200. 455-3253

VEGA GT'S, 1973, 4 to choose from, from $2,344. Tennyson Chevrolet, 32570 Plymouth Rd., Livonia. 425-6500

CHEVROLET, 1969, Carryall, V-8 automatic, power steering, a real buy at only $1,152. Tennyson Chevrolet, 32570 Plymouth Rd., Livonia. 425-6500

OLDSMOBILE, 1965 convertible, power windows, brakes and steering, bucket seats, excellent condition. $400. 422-2959

SPECIAL OF THE WEEK
1969 BUICK LIMITED
2 door hardtop
Full power
Factory air
60-40 front seat
A real sharp beauty
$1,195
ARMSTRONG
BUICK-OPEL
525-0900
30500 Plymouth Rd., Livonia

NOVA, 1973 Custom Coupe, V8, automatic, power, extras, good economy, only 7,000 miles. $2850. 533-4341

CHEVY, 1968, 2 door sedan, automatic, radio, new tires, good condition, $650. 591-3264

CHALLENGER, 1970 economy car, power steering, 318 engine, fm radio, $1100. 427-6722

STUDEBAKER, 1962, 2 door Lark 6, automatic transmission. Good mechanically and tires. New brake and exhaust system. A good mileage commuter's car at only $240. 533-3715

MUSTANG, 1971 Fast Back, Excellent condition, power steering, power brakes, radio, tires, like new. 476-3207

MUSTANG 1966 red, deluxe interior, excellent running condition but needs some body work. $295. or best offer. 626-8608

$AVE
Great selection of 1973 Chevrolet Demos! Save up to $1500 on certain models! Hurry for the one of your choice!
LaRICHE
Chevrolet
40875 Plymouth Rd.
(Across from Burroughs)
453-4600

MUSTANG, 1969, Mach 1, automatic, speed control, no exhaust pollution devices. $900. After 5 PM. 427-0015

MAVERICK, 1970, 2 door Grabber, 6 cylinder, air conditioning. $1550 656-8212

1972 TEMPEST STATION WAGON. 20,000 miles, like new! Power steering, power brakes, AIR conditioning. $1,995.
DAMERON
CHRYSLER PLYMOUTH
29301 Grand River
At Middlebelt
478-7900 KE 1-8200

FORD 1970, Country Squire, 10 passenger, station wagon, 18 mpg, fully equipped, $900. 525-8245

250 Autos For Sale

FORD, 1970 wagon, excellent running, needs body work. $400. GA1-1588

IMPALA, 1965 SS. Gold tires. Good interior, exterior, full power. Needs engine. 534-5727

MERCURY 1966, Parklane, 4 door, radio, heater, power steering, brakes, and rear window, air, must sell, best offer. 476-0482

PINTO 1972, excellent condition, 20,000 miles, best offer 464-2223

PINTO, 1973 station wagon, standard, 4000 miles, am-fm, radials, rear window defroster, Ziebarted, 32mpg. 535-6819

GREMLIN X, 1973, automatic, air, excellent condition. Avis Ford, Tel-Twelve. 354-3100

OLDSMOBILE, 1968 Cutlass wagon, automatic, full power, air, 38,000 original miles. Avis Ford, Tel-Twelve. 354-3100

THUNDERBIRDS, 1973, fully equipped, 4 to choose from,from $3,058. Avis Ford, Tel-Twelve. 354-3100

MAVERICK, 1971 V-8 automatic, power steering, air, only 760 miles. Save $500. Avis Ford, Tel-Twelve. 354-3100

1972 Oldsmobile
Toronado
Full power, air, AM-FM, less than 25,000 miles.
$2,595
MULLIGAN
of Grand River
KE 2-4004

FORD, 1969 Club wagon, 5 passenger, automatic, excellent condition. $1495 Ford, Tel-Twelve. 354-3100

VEGA, 1972 GT Hatchback, 4 speed, sale price $1,686. Avis Ford, Tel-Twelve. 354-3100

PINTO, 1972, air, vinyl roof, only 8,000 miles, excellent condition. Avis Ford, Tel-Twelve. 354-3100

HONDA, 1973 Civic coupe, automatic, vinyl roof, only 6,000 miles. Avis Ford, Tel-Twelve. 354-3100

FORD 1967, 2 door hardtop, Fairlane 500. Clean, 289 engine, good gas mileage. $325. 427-6258

CADILLAC, 1968 Coupe DeVille, air conditioning, full power, excellent condition, $1350. 453-7894

SEE
MICHIGAN'S No. 1.
FORD DEALER
7th CONSECUTIVE YEAR
Before You
Buy • Rent • Lease
Your New or Used
Car or Truck
STARK
HICKEY
WEST
7 Mile at Grand River
KE 8-6600

COUGAR 1971, many options, 21,000 miles, perfect condition, premium tires. 427-4441

CHEVROLET, 1973 Custom Impala, Air, tinted glass, power steering, power brakes, Power Silver with black vinyl top, 28000 miles, original owner, $1900. 477-7953

MUSTANG 1967 hard top, V8 automatic, radio, good condition $495. 477-5733

PLYMOUTH 1973, Gold Duster, automatic, heater, 3 door, $2,000 or best offer. KE5-4238

AVIS RENT A CAR
PONTIAC 1973 Catalinas, $3575. Power steering, power brakes, air conditioning. Call 941-3175

AVIS RENT-A-CAR
BUICK 1973 LaSabre, price $2675. Power Steering, power brakes, air conditioning. Call 941-3175

DODGE Coronet, 1971, four door V-8, 318 engine, air, $1195. Call 5:30pm-9:30pm 478-0972

TORINO, 1973, 18 mpg, 6 stick, radio, Ziebart undercoating, excellent condition. $1350. 533-2720

VW 1966, 48,000 actual miles, excellent mechanical condition, brakes, tires. Body good for 1966. 722-3963

CADILLAC 1967 Coupe de Ville, has all options, very clean, $850. or best offer. Call after 10:30 am. 537-9704

73 VW BUS

Automatic, stereo, 7 passenger, factory warranty.
$4,395
OPEN SATURDAYS
LIVONIA VOLKSWAGEN
34501 Plymouth Rd. 425-5487
Between Wayne & Farmington Rds.

GREVROLET,1972, Impala Hardtop, low mileage, power and air. KE7-9434

71 GREMLIN X

6 cylinder automatic, rally wheels, radio, white sidewalls. Sharp.
$1,995
OPEN SATURDAYS
LIVONIA VOLKSWAGEN
34501 Plymouth Rd. 425-5487
Between Wayne & Farmington Rds.

TORINO, 1968, GT, 302 - good condition, clean, $700. Owner 535-0189

250 Autos For Sale

PONTIAC 1963 Bonneville, 4 door hard top, automatic. Best offer. 425-2624, 474-7035

PINTO 1973, 4 speed transmission, Power disc brakes, am/radio, white sidewall tires, 6000 miles, excellent condition, factory warranty remaining. $2250 477-5719

FORD 1971 Chateau Club Wagon, 8 passenger V8, 132 wheel base. Power steering, automatic, heavy duty suspension. Traction lock. Full carpeting, plus other extras. 474-4424

COUGER 1967, good condition,390 engine-4 speed. $450. or best offer. 227-6912

OLDSMOBILE, 1969, Delta 88, $650. 349-4499

CHEVROLET 1973, Malibu, power steering and brakes, low mileage, good economy, GM executive car. 349-7874

CHEVROLET 1967 Impala, $200 476-2340

TORINO 1971 squire wagon,351 engine, am-fm radio, power steering, brakes, factory air, good condition. $1750.After 5 pm. 453-3206

'70 VW GHIA

Red finish, radio, 4 speed transmission, 38,000 miles, sharp.
$1,795
OPEN SATURDAYS
LIVONIA VOLKSWAGEN
34501 Plymouth Rd. 425-5487
Between Wayne & Farmington Rds.

CONTINENTAL 1973 Mark IV, silver luxury group with all options, $9650. 851-5624

GRAND TORINO, Brougham, 1972, 4-door, vinyl roof, automatic, power steering, 351,radio, 26,000 miles, extra good. $2000. 562-1365

CHEVY, 1963, Impala, 327, Power steering, power brakes, power windows, power seats, power vent windows. Faithfully maintained. $250. 455-6763

FORD 1966, Fairlane 500, 289 stock, 4 door, mags, posi, stick, $500 or best offer. 464-3118

FALCON 1968 Futura, 289 Automatic, Good condition. Pesitraction. 533-3568

'68 VW CONVERTIBLE

AM-FM radio, white sidewalls, extremely nice car.
$1,495
OPEN SATURDAYS
LIVONIA VOLKSWAGEN
34501 Plymouth Rd. 425-5487
Between Wayne & Farmington Rds.

DODGE 1970 Charger, Good tires, runs fair, needs work, $700 or best offer. 453-6268

CHEVELLE 1972 2 door hardtop. Automatic air, stereo, power brakes and steering. Sharp and economical. Wholesale price. 534-6877

OLDSMOBILE 1967 Cutlas. Automatic, power steering, power brakes, vinyl top, well maintained. 352-9183

FORD, 1972 Pinto runabout, 4 speed, whitewalls, radio. Good gas mileage. 729-4854

FORD 1965 XL, 390, 4 barrel, 4 speed Hurst, great condition, $250. 533-8211

1972 Grand Prix, air conditioning, power steering, brakes, windows and door locks. Tilt wheel, AM-FM stereo, road wheels, radial tires, vinyl roof, only 18,000 miles. A nicer one you'll never find. $2,995.
✓ MARK
CHEVROLET
33200 MICHIGAN
722-9147

OLDS, 1967, 88, good condition, runs regular gas, $300. 427-0967

CAMARO 1969, SS350, 300HP, turbo hydromatic, 600, console, Hofly 600 dual feed, rear spoiler, am radio, dark green with white stripes, black interior, power steering, power disc brakes, black vinyl top. $1250. 464-0250

MAVERICK, 1970, 6, automatic, radio, heater, new shocks, alternator, good tires. Low mileage. Runs good. 18 - 22MPG. $950 or best offer. 534-1013

CHEVROLET, 1967 Biscayne 2 door, V8, good condition. $300. 453-3085

CORVETTE 1971, convertible. Extra vinyl top, radals, 350 engine, 4 speed, 33,000 miles. 15 mpg, excellent condition. $3800. 455-2178

GALAXIE 1971, 500, 4 door, air conditioning, snow tires, automatic transmission, 8 cylinder, 14 mpg, radio. $1,695. 453-4066

AMBASSADOR, 1967, good condition. Best offer. 476-4583

OPAL, 1964, runs good, excellent mileage, good tires. 44,000 actual miles. $250. 421-3049

NOVA, 1971, 4 door sedan. 12,000 miles. Automatic, air, V-8, $1800. 322-8441

'73 VW TYPE 4

Wagon, Red finish, radio, gas heater, radial tires, gas saver family car.
$3,695
OPEN SATURDAYS
LIVONIA VOLKSWAGEN
34501 Plymouth Rd. 425-5487
Between Wayne & Farmington Rds.

MUSTANG 1971 Mach 1, power steering, good condition, 16 mpg, $1850. After 4 pm. 721-0618

PLYMOUTH 1973 Suburban stationwagon, 9 passenger, automatic, air, power steering, brakes. Best offer. 352-8240

TORINO, 1970 six passenger wagon, 8 cylinder, automatic, power steering, brakes, air, radio. Clean. Good condition. $1,250. Call 537-5900; after 5 pm 522-8246

FORD, 1970 LTD. Low mileage, 2 door, automatic, power steering, brakes, air, AmFm, Ziebarted. $1300. 261-2122

MUSTANG, 1970 sportsroof, V8 3 speed, 16 to 31 mpg. Power steering, tinted glass, radial tires. Well maintained, asking $1450. After 5.30 455-1878

250 Autos For Sale

'72 VW 4 DOOR
Fully automatic, AM-FM stereo, gas heater, factory air conditioning.
$3,295
OPEN SATURDAYS
LIVONIA VOLKSWAGEN
34501 Plymouth Rd. 425-5487
Between Wayne & Farmington Rds.

MAVERICK, 1972, 2 door, 6 automatic, radio, 17,000 miles. $2,100 or offer. Garage kept. 368-1148

When you've driven the small one - and decided it's not for you - find out what a great deal you can get on a previously driven Cadillac!
Beglinger-Massey Cadillac
684 Ann Arbor Rd., Plymouth
453-7500

CHEVROLET 1973 Vega Notchback. Automatic, radio, air conditioned and mpg. 348-8128

AVIS RENT-A-CAR
CADILLACS 1973, 4 door DeVilles, priced $4800. Power steering, power brakes, air conditioning. Call, 941-3175

GTX, 1969, 440 automatic transmission, $850. PA1-7122

CONTINENTAL 1967, full power, air, best offer or trade for bike. 522-2212

CADILLAC 1971 Sedan de ville, full power, am-fm stereo and tape, for sale or trade for large bike and take over payments on car. 522-2212

DO YOU KNOW THAT BUICK HAS SMALL CARS TOO!
Come in to price and see our compact Buick Apollo and Buick's imported Opel.
IMMEDIATE DELIVERY
JACK SELLE
Buick-Opel
200 Ann Arbor Rd., Plymouth
453-4411

CHEVY, 1966, Wagon, 9 passenger, Power steering, brakes, automatic, good condition. $350. 261-6659

GRAND PRIX, 1965, Interior excellent. Needs starter. $175 or best offer. 474-1964

PINTO, Runabout, 1972, 4 speed, $1,695. 349-6723

CONTINENTAL 1972 4 door blue, all power, michelins, low mileage, excellent condition, $2975. 427-2354

1970 Mustang convertible, small V-8, automatic transmission, AM-FM radio, bucket seats and console. $1,395.
BRUCE
CRAIG
PONTIAC
874 Ann Arbor Rd., Plymouth
453-2500

CAMERO 1969 Z-28, mint condition. Must see. $1750 or best offer. Must sell. 474-8469

MONTE CARLO 1973, loaded, stereo, air, power steering, power brakes. Must sell! 425-9454

HORNET 1973, Hatchback, excellent condition, air conditioned, 8000 miles, power steering. Call after 5:30 pm. 349-8238

FORD, 1970 Fairlane, power brakes, power steering, vinyl roof, excellent condition, not less $900.

FORD, 1968 Falcon, air, stick, good mileage, $600 or best offer. 535-0718

MUSTANG, 1969, 302, V-8, air, power, automatic, vinyl top, low mileage, no rust. $1,150, or best offer. 721-0080

'74
VOLKSWAGEN
DEMO SALE
SAVE
UP TO
$200
LIVONIA VOLKSWAGEN
34501 Plymouth Rd. 425-5400

CHEVROLET 1966 Impala, body good, rebuilt 396cc engine with headers, 10 inc Fleetwood Marauder tires, power brakes. 453-9126

FORD 1969, LTD, blue with black vinyl top, power steering, power brakes, air conditioning, radio, excellent condition. Good gas mileage, $950. 261-4195

CALAIS, 1973, 4 door, great car, $800. Call after 6pm. 478-0520

T-BIRD, 1965, 57,000 miles, air, all power, front disc brakes, radio, heater $500. Mon. through Fri. 8 am - 4:30 pm. 537-7885

TORINO 1973, 302 two barrel, power steering, power brakes, standard shift, new brakes and clutch, recently tuned. Very good condition. $825. 464-1275

71 OLDS DELTA 88

Two door hardtop, V-8 automatic, power steering, power brakes, factory air, 24,000 miles, full price
$1,895
LLOYD HEUSSNER
OLDS
33850 Plymouth Rd., Livonia
261-6900

MUSTANG, 1965, convertible, V-8, 4 speed, absolutely no rust. Brand new tires; Snows included. $450. 348-1177

250 Autos For Sale

CHEVE, 1967, 396 door hard top. Good condition, $250 or best offer. 535-5448

CAPRICE, 1973, AM-FM stereo, air, vinyl top, all power, 12000 miles, $3250. After 4:30 pm. 464-9650

VOLVO, 1971, 142 S. Automatic transmission. Excellent condition. 534-1560

MAVERICK 1971 automatic, new tires, good condition, 27,000 miles. $1550. 476-3107

'65" BUICK
LA SABRE. Good shape, runs like a top. $250. Call G. Church. 476-4590

DUSTER, 1973, full power, radio and heater, automatic, minor body damage. Sell or trade. Owner. 421-6254

NO YOU CAN'T
You may think you can! You can't. Other guys may they have better buys. They don't. YOU may think other guys have more. BUT we've got what you're looking for. The right car, good trade in car on your present car, easy financing for ANYONE
REDFORD
CHRYSLER-PLYMOUTH
22349 Grand River 535-7377

VOLKSWAGEN, 1962, $150. Call after 3 PM. 534-6181

BARACUDA 1964, 18 mpg. Sporty, newly rebuilt engine. No rust. Automatic, radio, extras, $250. 476-0037

CAMARO, 1970, automatic transmission, 350 V8, power brakes, steering. Radio, 14 inch General Ba-lert tires, new Sears Die Hard Battery, installed Nov., 1973. Dark green body, green custom exterior, very little rust, good gas mileage. $1700. With Pioneer quadraphonic stereo tape deck, $1850. 634-6281

MAVERICK, 1970, automatic, 20,000 miles, $1000. 477-1751

COMET, 1972, 6 stick, power steering, stereo. Radial tires. Really sharp and clean. 682-6533

'73 VW BEETLE

Automatic, AM-FM radio, whitewalls.
$2,695
OPEN SATURDAYS
LIVONIA VOLKSWAGEN
34501 Plymouth Rd. 425-5487
Between Wayne & Farmington Rds.

COUGAR 1972 XR7, stereo, air, power steering, brakes, extras, $2495. 525-1349

'71 VW BEETLE

Super Beetle. Light blue finish, radio, white sidewalls, 38,000 miles.
$1,795
OPEN SATURDAYS
LIVONIA VOLKSWAGEN
34501 Plymouth Rd. 425-5487
Between Wayne & Farmington Rds.

AMBASSADOR, 1967, 2 door hardtop, tinted windows, power steering, brakes, air. Excellent transportation. $500. 326-9529

PLYMOUTH, 1973 Fury III, 2 door, 383 cu. inch engine. Power steering, brakes, air conditioning. Clean. 421-5610

MONTEGO, 1973, 2 door hardtop, tinted glass. FM radio, MX Brougham, 18,000 miles. $3495. 421-5550

FORD, 1968, Fairlane, 2 door hardtop, 6 cylinder, standard transmission, only $525. Tennyson Chevrolet, 32570 Plymouth Rd., Livonia. 425-6500

MAVERICK, 1973 Grabber, 302, automatic, power steering, Radio, undercoat, $2400. 626-0623

'72 VW BEETLE

AM-FM stereo with 8 track, 18,000 miles, still under factory warranty.
$1,995
OPEN SATURDAYS
LIVONIA VOLKSWAGEN
34501 Plymouth Rd. 425-5487
Between Wayne & Farmington Rds.

FORD 1970 Country Squire, 10 passenger wagon, automatic, power steering, brakes, air, stereo, and speed control $950. 522-4027

MERCURY 1973, Montego MX 2 door hardtop, air, power steering, power brakes, 7,000 miles. 565-9025

OPAL, 1972, 1900 sports coupe. Excellent condition. Low mileage, extras $1,960. 261-4221

MERCURY, 1973 Marquis Brougham, 46,000 miles, fully equipped, one owner, excellent condition. 613-1420

18 OR OLDER
We can help you establish your credit in a new or used car. Ask for credit manager.
Town & Country
DODGE
474-6668

250 Autos For Sale

AVIS RENT-A-CAR
CHEVROLET 1973 Impala custom coupes, $2450. IMPALAS, 4 door, $2475. Power steering, power brakes, air conditioning. Call 941-3175.

CUTLASS, 1971, power steering, brakes, factory air, vinyl top, tinted windows. R42-4827

DODGE, Dart 1973 Swinger, automatic, power steering, power brakes, air conditioning, asking $200 and take over payments. 478-1835

CHRYSLER, 1965, good transportation. Power windows, brakes, new tires. $250. 261-2172

MUSTANG 1971 Grande. Excellent condition, low mileage. Many extras. Must see! 455-2597

GREMLIN X, 1971, automatic, new tires, extra good condition, $1550. Call after 5:30 PM. 729-6910

PLYMOUTH, 1967 Fury III. Power steering, power brakes. No rust. 318 V8. $250 631-2518

SMALL CAR BUYERS
LARGEST
Selection of small Cars in Michigan
Avis Ford
29150 Telegraph (at 12 Mile)
354-3100

CHEVELLE, 1966. Six cylinder stick, $300. After 6 PM weekdays; anytime weekends. 427-4622

MUSTANG, 1971, Fastback, 6 cylinder, mint condition, 22,500 miles, 18 miles per gallon. $1675. After 6 PM. 356-0717

CHEVROLET, 1973, Monte Carlo, air, power steering, brakes, Really sharp, low mileage, sharp. $3195. GA5-6929

CHEVROLET, 1968 Impala, V-8, 327 engine, 4 barrel. Good condition. $200 or best offer. 261-2738

LTD 1973, Brougham, 2 door hard top, power steering, brakes, am-fm stereo radio, steel radial tires, air, vinyl roof, other extras, excellent condition. 728-2688

100
Pintos & Mavericks
Needed At Once
Offering...
$100 over Blue Book for clean low mileage cars.
Avis Ford
354-3105

CHRYSLER 1965, good condition, new exhaust system and rebuilt transmission, $150. 478-6682

FORD 1971 LTD Brougham, air, all power, AM FM stereo. 35,000 miles. Call 563-9622

MERCURY 1968 station wagon, runs good, $250. 477-3752

CHRYSLER 1972, Newport, gold, black vinyl roof, 4 door hardtop, automatic, power steering, power brakes, air, tinted windshield, Ziebart rustproofed, whitewalls, wheel covers. 24,000 miles. $1,750. 477-1737

PONTIAC 1973, LeMans, power steering, brakes, V8, vinyl top, 44,000 miles. $850. After 5 pm. 868-2563, 272-2948

WHAT IS A MATADOR?
All new for '74
See and drive it now.
SALES AND SERVICE
OPEN EVERY NIGHT UNTIL 9 P.M.
COON BROS., INC.
255-2700
ASK FOR LOT NO. 2

FORD, 1972 Gran Torino Squire wagon, 31,000 miles, 302 engine, power steering, brakes. Excellent condition. $2,550. 533-0623

ROADRUNNER 1972, 340, bucket seats, custom interior, low mileage, private, after 6 PM. 232-5528

MAVERICK, 1970 automatic, vinyl top, power steering, sharp, $1,650. 474-9024

1973 Pontiac Luxury Lemans, 4 door, power steering, front disc power brakes, window washer, automatic transmission, factory air, tinted glass, AM radio, bronze. Call ext. 357, 646-3000

BUICK 1968, LaSabre, factory air, good condition, $875, call after 5 pm. 455-7422

245 Auto Parts, Service

TUNE-UP SPECIAL
Most 8 Cylinder Cars
Reg. $19.95
NOW $14.95★
6 Cylinder Reg. $15.95 NOW $11.95★ + Parts
★Air Conditioned Cars Extra
Here's what we do...
• Set carburetor
• Set timing
• Install plugs
• Install points
• Check compression
• Check voltage
• Check battery
• Check cables
MONTGOMERY WARDS AUTOMOTIVE DEPT. WONDERLAND CENTER

ATTENTION
SENIOR CITIZENS
60 YEARS YOUNG OR UP
BRING YOUR AUTOMOBILE to
TENNYSON CHEVROLET
FOR
SERVICE
15% OFF ON PARTS
10% OFF ON LABOR
FEBRUARY SPECIAL
DELCO PLEASURIZER SHOCKS $31.15 per pair INSTALLED - plus sales tax.
32570 PLYMOUTH RD., LIVONIA 425-6500

35% DISCOUNT ON 73 CHRYSLER & FURY
42 Mos. on Balance
NEW 1973
NEWPORT
Air conditioned, light package, radio, whitewalls, wheel covers. Stk. #9063
List $5,037.70 SALE $3,274.50 35% OFF
NEW YORKER BROUGHAM
Easy order package, air conditioned, speed control, stereo radio, lit wheel, Stk. #6709
List $6,764.05 SALE $4,396.63 35% OFF
FURY III
2 door hardtop, air conditioned, vinyl roof, body moldings, whitewalls, wheel covers. Stk. #0523
List $4,771.05 SALE $3,101.18 35% OFF
B. J. RATIGAN
CHRYSLER-PLYMOUTH
30777 Plymouth Rd., Livonia
NEW 425-5800 USED 261-1200

SAVE GAS!
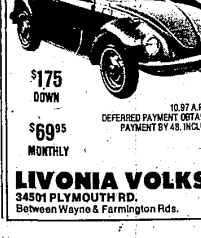
8 GALLONS EQUALS ABOUT 200 MILES
SAVE $$$$
$175 DOWN
$69.95 MONTHLY
10.97 A.P.R.
DEFERRED PAYMENT OBTAINED BY MULTIPLYING PAYMENT BY 48. INCLUDES SALES TAX
LIVONIA VOLKSWAGEN
34501 PLYMOUTH RD.
Between Wayne & Farmington Rds.
425-5400

'74 IMPALA
CUSTOM COUPE
HERE NOW
ALL MODELS
IMMEDIATE DELIVERY
STOP BY and $AVE
GET INFLATION FIGHTER DEALS NOW at
Lou LaRiche
CHEVROLET
40875 Plymouth Rd., Plymouth • 453-4600