220 Snowmobiles

RUPP 1971, 440, with double trailer, runs well. $500.
261-5639

SPORTSTER Polaris, 1972, 30 hp, good condition, with trailer $600. Hector Spon. Mon-Fri.
729-7714

YAMAHA 1973, 238, low mileage, used 1 season.
537-9839

CHAPPARAL 1973 Snowmobile, 23 hp, 30 hours, excellent condition, $600 or best offer.
293-5629

221 Trade Or Sell

VW 1964 rebuilt engine, new battery, new clutch work, $600 best offer or trade for chest type freezer in good dirt bike.
537-1209

222 Wearing Apparel Uniforms

ALLERGIC street length fox fur, new at Christmas rarely worn $1000 new, will take best offer over 60's. 464-6414
554-3060

AUTUMN Haze full length mink coat, like new. Beautiful skins, size 40. 646-6520

SEVERAL racks Clothing. Ladies 7-12. Coats, dresses, purses, beads, misc., other sizes also: girls 10-14. Southfield. 557-0988.

FINAL SALE
IRENE DRESS BOTIQUE
Mon-Fri. 10-5 Sat. 10-3
Pants, dresses, long and short. Everything goes, wall to wall cleaning. By appointment.
273-4244 273-9648

FULL length black mink coat. Excellent condition size 14, new year old $1,850. ½ Persian lamb jacket black with black mink collar size 14 $500.
476-8231

WEDDING gown with detachable train, like new, excellent condition, best offer, after 6.
455-7429

BOYS and girls snowmobile outfits, shoes and boots, girls size 6X, boys size 5, excellent condition, best offer, after 6pm.
455-7429

231 Aquariums

AQUARIUM, 30 gal., complete with wrought iron stand, hood, light, filter, heater, gravel, thermostat. 647-3189

TEN Gallon with all accessories, reasonable
455-7993

232 Household Pets

DOBERMAN Female, 28 inches tall, two years old, ears and tail cut, good with children, good watch dog, house and obedience trained. $100. 459-1945

HAMSTER CATS 2 neutered male, Blueprint. Free to good home. 425-4128

PAIR ORANGE Tiger Cats, 8 months, shortair, shots, spayed, $4. 356-7824

POODLES, Apricot, males, AKC registered. All shots, 9 weeks. Gorgeous color and disposition.
642-7930

POODLE miniature, chocolate brown 2 years old AKC registered - loveable and frisky. Moving to apartment. $85.
353-9422

POODLE,-Toy, Silver, male, 11 mos. old. Also cage included. $40. Call after 6 PM.
435-8344

AKC NORWEGIAN ELKHOUND puppies, 3 months old, beautiful markings. $50. Ypsilanti.
482-7320

YORKIES, male 6 weeks $150. adult female $100. or lease. Good, service tiny male.
626-7001

Terriers, 3 years olds, male and female, housebroken, excellent watchdogs.
427-3412

SILED DOG Puppies, 8 weeks. Siberian Husky-Malamute, good disposition. $35.
349-0152

BOSTON Terrier pups, AKC, 12 weeks. Champion Blood line. 628-9227

PUPPIES, mixed breed, lovable, cute, paper trained, free.
420-7913

IRISH Setter, pedigreed, female, field and show. Call after 8 pm. 261-0080

YOUR FUZZY FRIEND
feline or canine, prize-winner or just plain pal, would make a beautiful portrait. Monday thru Friday.
645-9194

GOOD HOME WANTED
Beagle pup, Cockapoo while apricot color, German Shepherd, Terrier, Labrador, Poodle, Shepherd, Dachshund, pregnant cat, dogs, puppies, cats and kittens. Birmingham Humane. Please call 9 to 5 only. 644-2220

GOLDEN Retriever-English Setter, female, 8 months.
349-3637

AKC Siberian Husky, male, 4 months, best offer. After 6 pm. 322-9421

GERMAN Shepherd-Collie mixed puppies. $10. shots, wormed. After 5pm. 261-7243

GOLDEN Retriever AKC puppies 7 weeks, hunt, show, family pets. 851-7543

COLLIE puppies, AKC, Sable and white, Tri color, wormed.
464-9921

GERMAN SHEPARDS puppies. AKC beautifully marked. Father very large, 6 weeks.
GR6-6327

FREE a tuff but gentle large healthy grey and white Tom Cat, age unknown.
531-7136

GREAT Pyrenees puppies, 2 outstanding litters. AKC registered, champion sired and dams x-rayed clear. Will ship.
703-554-4321

GOOD looking loveable Irish Setter puppies. 14 weeks old. No papers. $30.
851-4202

FREE Cock a poo, male, seven months old, housebroken, call 474-1864

232 Household Pets

GREAT DANE, Brindle Female, registered, good with children, $25 to good home.
271-1864

CAT handsome affectionate neutered male, needs very good home. 223-4372

MR. WHISKERS
PET BOUTIQUE
GROOMING SPECIAL
FREE Medicated Shampoo & ID tag. $4 value with each trim. Southfield at 12 Mile.
352-7277

AKC Beagle, free to good home, 2½ years old.
477-9562

MINI toy male poodle pups, 6 weeks old. Apricot, white, $75 or best offer.
425-4284

WANTED-small mixed breed puppies, guaranteed good home in area.
MR. WHISKERS PET BOUTIQUE
353-7277

BEAGLE, female, 6 months, $15.
349-7248

SMIH-TZU puppies, 2 males 8 weeks old, champion sired, AKC. Mount Clemens.
463-8569

FREE Mixed puppy, half Beagle, half Pointer, beautifully marked. 8 weeks old.
477-9562

WHITE male angora cat; 6 months, no children.
472-5366

YORKSHIRE Puppies, 6 weeks, male, AKC registered, cute and sassy, available immediately, $150. 464-2611

FREE German Shepherd, 6 month old female needs a good home.
523-9695

GERMAN Shepherd, black, female AKC, housebroken, 4 months. 477-7923
or
477-7971

BLOND Shepherd, female puppy; free to good home.
421-8574

MINIATURE Schnauzer puppies, good temper, healthy and beautiful, salt and pepper, have shots, just in time for spring training. AKC.
525-3408

YORK-A-POO male, 10 weeks, $60. Call before 5 pm.
851-3227

AKC Brittany Spaniel puppies, orange and white, after 5pm.
253-2211

DOBERMAN Pups, Males and females. Five weeks. Champ stock, papers, $150. After 6pm.
729-0014

COCKAPOO pups, curly, kid proven, bundles of instant love. Wormed. After 5:30.
643-6538

GREAT DANE - female, 9 months, brindle, $200.
271-5324

FANTASTIC mixed puppies, male and female, medium small, 8 weeks, love children. $4.
422-3195

MINIATURE Dachshunds, AKC, long-hair and wirehair.
642-4332

POODLE Puppies, AKC, Toys and Miniatures, assorted colors. Veterinary checked. Stud Service and Grooming. Open 8 days per week.
728-2585

GERMAN Shepherd puppies, 7 weeks, beautiful markings. Will be very excellent protective companions. $30. females, $35. males. Will be large.
535-1984

POODLES, 1 male, 1 female, free to good home.
427-0903

POODLES, excellent beautiful, white, choice Toy Toy, $100 and $125. 538-8575

AIREDALE pups, AKC registered, won't shed, 7 weeks.
349-5406

COCKAPOO apricot 4 years, housebroken, spayed, from large family too busy, needs love, free.
474-6431

KITTENS, registered Himalayan blue and seal point. $75 to $125. 437-9223. If no answer,
349-8686

GERMAN SHEPHERD Puppies, 5 weeks old. $35.
427-2131

233 Animal Services

KANINE CORNERS & FRIENDS
Grooming, all breeds, no tranquilizers. By appointment only. Pet supplies, food. All doggy coats and sweaters. 10-15% off. 20012 Orchard Lake Rd. ½ block S. 13 Mile.
626-4303

PROFESSIONAL Poodle and Schnauzer Grooming, in my home. $5. Plymouth and Beech Rd. area. 538-7169

GLEN VALLEY
All breed grooming
Trims with loving care
643-0821

PROFESSIONAL Poodle Grooming and all breeds, $5.95 and up including K.C. 5-7704

WANTED to lease: Stud service for Toy Pekingese, needed immediately.
437-0950

GROOMING
ALL BREEDS
$2. off with ad
17 years experience. Tender loving care. No Appointment necessary
522-3514

PROFESSIONAL dog grooming, all breeds and mixed breeds, stalls, runs, glands, bath, $8. 422-0219
427-3034

234 Horses, Livestock and Equipment

HAY-Alfalfa, 1,000 bales, all or part. $1 bale.
851-5955

REGISTERED Tennessee Walker, mare, 4 years. Show or pleasure.
255-0874

YEARLING Filly-Super nice Quarter type. Velvet black. Dam: Paint mare. Sire: Top quarter horse. After 5:30.
643-6538

234 Horses, Livestock and Equipment

FLASHY, 2½ year old, gelding, 15.3 hands, ¼ quarter horse and ¼ thoroughbred, well mannered, excellent jumping prospect. For more information call
647-1779

AQHA, Gelding, 15.3 beautiful, Willing jumper. Green Hunter. Sound, safe.
647-2226

241 Vehicle and Boat Storage

TRAILER & BOAT STORAGE
Protected, fenced and lighted
820 E. Walton Blvd., Pontiac, Mich.
373-5353

242 Insurance, Motor

NO FAULT AUTO INSURANCE
255-5552 255-5553
255-5110
Call AW Medico for motorcycle insurance at the No Fault Insurance Center, 15232 Middlebelt Rd., ½ block South of 5 mile.
522-9679

AUTOMOBILE owners! Compulsory no fault automobile insurance at favorable quarterly payments. Home insurance, also.
TU 1-5278

NO • FAULT
• Information - Quotes
• Auto
• Homeowner
• Commercial
• Life - Health
Raymond G. Campbell Agency
Calls accepted to 9 PM.
477-2666

G.M.I.C. INSURANCE
If your are uninsured or paying high rates call us for low rates. Auto, motorcycle, all vehicles. Call 542-3850

243 Motorcycles and Mini-Bikes

LIL INDIAN 3HP Briggs and Stratton deluxe, like new.
431-2562

HONDA 1972 SL70, excellent condition, $250.
455-2278

SUZUKI 1973, 550 GT, 1,000 miles, like new. $1,300 firm. Call after 6 pm.
477-2068

YAMAHA, Enduro, 1973, 900 miles, like new, $825.
464-3208

YAMAHA 1971 360 Enduro, 21 inch front wheel, 3000 miles, very clean, many extras. $800. After 6pm. 522-8964

HONDA 70, CL 450, clean, 9,800 miles, $750 or best offer.
356-1499

TRIUMPH 1972, Bonneville, 650cc, just tuned up. Excellent condition. $1,050.
425-6027

SUZUKI, 1971, 250 road bike, in perfect shape, low mileage, $450. FH-9464

Suzuki
MOTORCYCLES
Best Buy-Best Value
1973, 1974 Models
MOORE'S
MOTOR SPORT, INC
21001 Pontiac Trail at 8 Mile
South Lyon, 437-2028

SUZUKI 1972, TM 400, 40 HP, low hours, like new, never raced, $800.
437-7288

BRIDGESTONE 1970, 175cc, 80 - 90 mph, 125 miles per gallon, excellent condition, best offer. Solex Trake, brand new, $190.
GA3-5764

HONDA, 1971, CB 175, like new, 650 miles, extras, $650. Honda 1970, CT 70, $225.
523-6923

TRIUMPH 1971, Bonneville, 650cc, like new, 2 up dem. Monday, Wednesday, Friday.
522-9653

GEMINI 1971, 80cc, for good parts, new 20in. bike, $25.
729-4269

SUZUKI, 1972, 125 Road - trail bike, 700 miles. Clean, sharp, best offer over $450.
851-5808

RUTTMAN Jrp, $75.
464-9590

MINI BIKES
PRE SEASON SALE
Lil Indian $149 $119
Lil Cat $249 $189
Rupp $339 $219
Licensable bikes from $199
LABARON'S MINICYCLES
34711 Dequindre, S of 15 Mi., Troy
585-3535
Open daily & Sun. Closed Tues.
It's Worth the Drive!

HONDA MINI TRAIL, 50cc, rebuilt, runs Great. $150 or best offer. By owner.
722-7743

SUZUKI 1972, GT-750, windshield and saddle bags, blue, still under warranty. $1100. Westland.
729-8265

HONDA 70, 1973, A-1, $225.
476-4562

HONDA, 1973 MX250, excellent condition. 550 miles.
517-546-5756

SUZUKI, 1972, 550 GT, Electric Start, very good condition, 2 helmets included, $850.
357-2761

TV Antenna installation. High gain rotor antenna with or without rotor. Reasonable.
729-6158

SUZUKI, 1971, 350. Very good condition, with shield, chain and lock, 2 helmets. $600.
261-3722

244 Campers and Motor Homes

1972 VW CAMPER
Spotsmobile with penthouse, gas problems won't stop you from camping.
SAVE-SAVE
OPEN SATURDAYS
LIVONIA WOLKSWAGEN
34501 Plymouth Rd. 425-5487
Between Wayne & Farmington Rds.

HOLLY Travel Trailer 19 foot with Reese hitch. $1,200. Bathroom, refrigerator, stove, hot water, and electric brakes.
525-3304

FOR RENT. Winnebago motorhome, 22 ft. sleeps 8. Fully equipped. Available now through Easter. Reasonable.
455-3568

New 22ft. Shasta Motor Home
Fully self-contained. Only $5,995. Must see to believe! Also LOW PRICES on Champion, Titan, and Midas Mini 18-28 ft. Dodge, Chevy, Ford Chassis.
H. W. AUTO SALES
OL 3-5535

FOR RENT 22ft motor home, sleeps 8, low rate, from private owner. 431-4328

FORD, 1971, Camper Special, V-4 automatic, excellent condition. Avis Ford, Tel-Twelve.
354-3150

244 Campers and Motor Homes

LITTLE Den, new 1974 truck-camper, loaded, toilet, refrigerator, oven, ladder, gas bottled, jack, $500 below list.
626-6407

CONCORD 1967, 23 ft. 2 axles, self contained, well kept. $2,000 bath, shower, sleeps 6.
522-0219

LATE 1971, 23 ft. MONITOR travel trailer, good condition, fully equipped, electric gas furnace, self contained with shower, sleeps 4, plenty storage and plenty of room. $3,000.
427-7295

245 Auto Parts, Service

STEEL belted tires. (2) 378, 15 inch. Like new. $30.

SAVE GAS
• Emission Modification
• Seat Belt Modification
• Tune Up
Emission Specialities Inc.
21675 Telegraph Rd.
Southfield
Between 8 & 9 Mile
by Appt. only
355-4488

TWO tires and rims, General Jumbo power jet commercial, 9.50 x 16.5, never used for GMC products, $160.
464-2273

New or Used
Wheel Covers
Stock - Wire - Mag
Discount prices
Largest collection of original wheel covers in Michigan.
Sid Savage Auto Supply
20254 Ford Rd.
Corner Henry Ruff, Garden City

247 Autos Wanted

TOP DOLLAR FOR SHARP CARS
AVERILL AUTO SALES
2020 Dixie Highway, Pontiac
FEderal 4-6896 FEderal 2-9879

TOP $$$
paid for
JUNK CARS
D & J AUTO
WRECKING
Fast pick-up
474-4425

CASH ON THE SPOT
We need some good late model used cars at Leo Calhoun Ford.
TOP DOLLAR PAID FOR
•PINTO
•MUSTANG
•DUSTER
•CUTLASS
•MAVERICK
•COUGAR
•TORINO
•LTD •GALAXIE
LEO CALHOUN FORD
41001 Plymouth Rd., Plymouth
(Across from Burroughs)
453-1100 261-7100

Car For Sale?
WE WELCOME YOU WITH OPEN WALLET
Because we sell so many, we need good used cars of all kinds. We pay CASH and need cars NOW.
Bob Saks
35300 Grand River at Drake
478-0500 Farmington

ALL MAKES AND MODELS NEEDED...
1967-1971
Top dollar for clean dependable cars
AVIS FORD
354-3105

CARS WANTED
Get my bid before selling your car
Bill Meachum 425-5400
LIVONIA WOLKSWAGEN
34501 Plymouth Rd., Livonia

WE ARE BUYING NOW
ALL MODELS
High Dollar
ONE MINUTE FREE APPRAISAL
BILL BROWN FORD
35000 Plymouth Road
at Wayne Rd.
GA 7-9700

247 Autos Wanted

HIGH$$HIGH$$
WANTED
JUNK CARS
High Dollar
City Auto Recovery
40111 Schoolcraft
453-3411 261-9120

248 Trucks For Sale

CHEVROLET, 1971, pick-up, 34,000 miles, 6, stick, radio, heavy duty springs and stabilizer bar, after 6 pm.
537-6261

TOP for pick-up, white with brown panels, inside. Excellent condition. $150. Before 3pm.
729-7714

FORD, 1972, F-100 V-8, automatic, power steering, low miles, like new. Avis Ford, Tel-Twelve.
354-3150

GMC, 1967, Step Van, 4 cylinder, stick, this week's special. Dexter Chevrolet, 20611 W. 8 Mile, Detroit.
535-4493

1971 Dodge Custom ½ ton pickup, 318 V-8, automatic, power steering, radio, whitewalls, camper cover, 15,000 miles, local one owner. $2,195.
COLONY
CHRYSLER-PLYMOUTH
111 Ann Arbor Road, Plymouth
453-2255

FORD, 1972, ¾ ton camper special, automatic, air, heavy tach. $2,195. Dexter Chevrolet, 20611 W. 8 Mile, Detroit.
535-4493

CHEVY, 1973, Van, V8, power steering, carpeting and insulation other extras. $2600.
425-2174

Dodge 1968 Sportsman window maxivan. Stick 6. Zieharted. 52,000 Miles. Runs perfectly. $875.
272-3368

FORD 1971 Ranchero Squire. Very excellent condition. $1,850.
455-6251

1971 FORD
F-250, 4 wheel drive, 4 speed transmission, radio, i western plow, 22,000 miles, sharp.
$2,595
BILL BROWN FORD
35000 Plymouth Rd., Livonia
427-9700

GMC, 1964, ½ ton panel truck, good condition. $200.
421-3527

CHEVY, 1970, 108 Van, 6 cylinder, automatic, $950. 1970, Ford, 8200 Van, 6 cylinder, automatic, $950. Kenwood Garage, 29604 West 8 Mile, Farmington.
476-7700

FORD, 1969, ½ ton pick up, 6 cylinder, 3 speed, $750.
453-3786

FORD 1971 Pick up, F100, 302 engine, standard transmission, deluxe removable box cover, one owner, $1,800.
420-2641

1971 FORD
F-250, 4 wheel drive, 4 speed transmission, Webster plow.
$2,595
BILL BROWN FORD
35000 Plymouth Rd., Livonia
427-9700

DODGE 1973, Tradesman Van, fully carpeted, custom built interior, V8, automatic, power steering, tinted glass, air conditioning, Am/Fm stereo, more. Must sell. Make offer. Dan Kowalczyk, between 10am - 5pm. 871-1350

MAZDA, 1973, 2700 miles, must sell. $2800.
729-2949

NEW 73 F100 Ford Ranger pickup, air, power steering, tinted glass, automatic transmission, white lettered tires, sharp, $3250. O'Green Ford.
476-1234

1971 FORD
F-250, 4 wheel drive, 4 speed transmission, webster plow.
$2,595
BILL BROWN FORD
35000 Plymouth Rd., Livonia
427-9700

DODGE, 1973 Royal Sportsman, B-200, 360, V8, power steering, power brakes, factory air, Cruise control, Am/Fm Stereo. $4250
425-5063

CHEVY 1969, ½ ton pickup. Automatic. $995. Call
354-0619

FORD, 1968, F-600, 16 ft. van, good condition, reasonable. Avis Ford, Tel-Twelve.
354-3150

1972 FORD
F-250 Pick-up, 4 speed transmission, 3 to choose from.
$1,695
BILL BROWN FORD
35000 Plymouth Rd., Livonia
427-9700

FORD, 1968 F-350, cab and chassis, V-8 4 speed, good condition. Avis Ford, Tel-Twelve.
354-3150

FORD, 1972, E-200 Cargo Vans, 2 to choose, excellent condition. Avis Ford, Tel-Twelve.
354-3150

CHEVROLET, 1971, van, slightly damaged, only $1,256. Avis Ford, Tel-Twelve.
354-3150

249 Sports Cars For Sale

DATSUN 1972 2402 automatic, good condition $3,400 or best offer. 632-3163

Volkswagen, 1972 Super Beetle, blue, loaded with everything possible. 28,000 miles. $2800. Call
864-3058

DODGE, 1947, 2 door. Good body, mint bumpers, some motor work, 2 plus mag. $350.
647-1443

250 Autos For Sale

1971 PINTO
Automatic, radio, white sidewalls, gas saver. This week's special special.
SEE IT!
OPEN SATURDAYS
LIVONIA VOLKSWAGEN
34501 Plymouth Rd. 425-5487
Between Wayne & Farmington Rds.

250 Autos For Sale

ALL BARGAINS
'73 DEMOS-RENTALS
SAVE UP TO 30%
OFF STICKER PRICE
ROGER PECK
CHEVROLET
30250 Grand River
FARMINGTON
474-0500

WHAT'S YOUR CAR WORTH?
More than you think...if you bring it to USED CAR CORRAL, expect to be surprised at the deals we're making!
USED CAR CORRAL
30121 FORD RD. GARDEN CITY
LI 8-0821

LINCOLN, 1972 Continental. Loaded, excellent condition
LI 8-0821

FORD, 1967 Galaxie, excellent running condition. Needs body work. $125.
476-1963

MAVERICK, 1970 six cylinder standard, 24 miles per gallon. Excellent condition New tires. $1300
425-5863

FORD, 1967 Galaxie, excellent running condition. Needs body work. $125.
476-1963

1972 VW 4 DOOR
Automatic, air, gas heater, radial tires, gas saving family car.
SHARP
OPEN SATURDAYS
LIVONIA VOLKSWAGEN
34501 Plymouth Rd. 425-5487
Between Wayne & Farmington Rds.

MONTEGO Brougham 1973, 4 door, air, power, vinyl top. 563-2280

VOLKSWAGEN 1972, Super Beetle, am-fm radio, rear window defogger.
455-7462

DART, 1972, 6 cylinder, automatic, like new. Excellent gas mileage. $2,100.
474-6266

THUNDERBIRD, 1970, loaded, good tires. $1500.
698-3532

1973 FORD LTD
V-8 automatic, power steering, power brakes, air conditioning, radio, vinyl roof, only
$2,995
BILL BROWN FORD
35000 Plymouth Rd., Livonia
427-9700

AMBASSADOR, 1970, 9 passenger wagon, power window, brakes, steering, air. 39,000 miles. $1,000.
455-6269

MERCURY, 1972 Monterey, 2 door hardtop, 17,000 miles, power steering, brakes, air, vinyl roof, new tires, $1,800firm.
421-4862

FORD 1972, Gran Torino Sport, excellent condition, 22,000 miles. $2650.
729-8443

PONTIAC, 1963 Catalina, stick shift, in good condition. $1100.
729-8443

PLYMOUTH, 1970 Roadrunner, good condition, rebuilt transmission. $450.
420-8849

1973 PINTO
Wagon, 2,000cc, 4 speed transmission, AM FM Stereo, sharp, only
$2,295
BILL BROWN FORD
35000 Plymouth Rd., Livonia
427-9700

FORD 1969 Squire wagon, air, stereo, good condition, power steering, radials, disc brakes, $785.
453-5719

MERCURY 1972, Montego Brougham, automatic, power disc brakes, power steering, air, am-fm stereo, vinyl roof.
453-2187

MONTE Carlo, 1973, S coupe, power steering, power brakes, air conditioning, AM/FM radio, vinyl roof, steel belted radial tires, tinted glass.
545-4263

DART 1969, 6 cylinder, standard shift, radio and heater, no rust, just painted. $895.
453-7137

NEW '74 DART SWINGER
$2,491
SALES TAX 100
LIC TRANS. 4
$2,595
Town & Country
DODGE
Grand River at 9 Mile
474-6750

PONTIAC, 1966, 2 door hardtop, power steering, power brakes. Excellent transportation, good gas mileage. $275.
522-8764

1971 GREMLIN X
6 cylinder automatic, radio, sharp metallic blue.
PRICED TO SELL
OPEN SATURDAYS
LIVONIA VOLKSWAGEN
34501 Plymouth Rd. 425-5487
Between Wayne & Farmington Rds.

CHEVROLET 1973 Monte Carlo Landau, air, radials, door locks, tilt wheel, burgundy. $3,300.
474-3024

BUICK 1964, Skylark, convertible, excellent shape for age, all options, steel radial tires. 17MPG. $445. Private.
851-6464

RAMBLER, 1969, 6 cylinder, automatic, new tires, and muffler system, original owner, 40000 miles, must see and drive, $600 firm.
338-1633

MUSTANG 1972 Grande, power steering, brakes, automatic transmission, rustproofing, 302-V8, radio. 421-8108

MIDGET MG 1973, fm-am stereo, good condition, 14000 miles, $1800, call after 6 pm
522-9643

CREDIT NO PROBLEM
WALK IN DRIVE OUT
All makes and models to choose from Economy Dusters to Imperials.
RATIGAN
CHRYSLER-PLYMOUTH
30777 Plymouth Rd.
Between Middlebelt & Merriman
261-1200

250 Autos For Sale

DODGE, 1973 Challenger, 318, automatic, air, Am/Fm tape deck, mag wheels, 8,000 miles, must see to appreciate, will sacrifice. $3400 firm.
614-2746

FORD, 1973 Grand Torino, good shape, new tires and shocks, asking $1,700.
349-8260

BUICK, 1972 LeSabre, air, full power, $1895.
678-0609

MAVERICK 1973, 4 door, V8, automatic, power steering, stereo, snow tires, rust proofed, make offer, 631-6156

COUGAR 1970, 351 2V, power steering, power brakes, air, vinyl roof, 30,000 miles, best offer.
474-6277

COUGAR, 1972 XR-7. Power steering, brakes, stereo, air. Low mileage. $2,350. Days. 656-5285, after 6pm. 851-0626

COUGAR, 1972, 6 cylinder, automatic, like new. Excellent gas mileage. $2,100.
474-6266

THUNDERBIRD, 1970, loaded, good tires. $1500.
698-3532

1973 FORD LTD
V-8 automatic, power steering, power brakes, air conditioning, radio, vinyl roof, only
$2,995
BILL BROWN FORD
35000 Plymouth Rd., Livonia
427-9700

AMBASSADOR, 1970, 9 passenger wagon, power window, brakes, steering, air. 39,000 miles. $1,000.
455-6269

MERCURY, 1972 Monterey, 2 door hardtop, 17,000 miles, power steering, brakes, air, vinyl roof, new tires, $1,800firm.
421-4862

FORD 1972, Gran Torino Sport, excellent condition, 22,000 miles. $2650.
729-8443

PONTIAC, 1963 Catalina, stick shift, in good condition. $1100.
729-8443

PLYMOUTH, 1970 Roadrunner, good condition, rebuilt transmission. $450.
420-8849

1973 PINTO
Wagon, 2,000cc, 4 speed transmission, AM FM Stereo, sharp, only
$2,295
BILL BROWN FORD
35000 Plymouth Rd., Livonia
427-9700

FORD 1969 Squire wagon, air, stereo, good condition, power steering, radials, disc brakes, $785.
453-5719

MERCURY 1972, Montego Brougham, automatic, power disc brakes, power steering, air, am-fm stereo, vinyl roof.
453-2187

MONTE Carlo, 1973, S coupe, power steering, power brakes, air conditioning, AM/FM radio, vinyl roof, steel belted radial tires, tinted glass.
545-4263

DART 1969, 6 cylinder, standard shift, radio and heater, no rust, just painted. $895.
453-7137

NEW '74 DART SWINGER
$2,491
SALES TAX 100
LIC TRANS. 4
$2,595
Town & Country
DODGE
Grand River at 9 Mile
474-6750

PONTIAC, 1966, 2 door hardtop, power steering, power brakes. Excellent transportation, good gas mileage. $275.
522-8764

1971 GREMLIN X
6 cylinder automatic, radio, sharp metallic blue.
PRICED TO SELL
OPEN SATURDAYS
LIVONIA VOLKSWAGEN
34501 Plymouth Rd. 425-5487
Between Wayne & Farmington Rds.

CHEVROLET 1973 Monte Carlo Landau, air, radials, door locks, tilt wheel, burgundy. $3,300.
474-3024

BUICK 1964, Skylark, convertible, excellent shape for age, all options, steel radial tires. 17MPG. $445. Private.
851-6464

RAMBLER, 1969, 6 cylinder, automatic, new tires, and muffler system, original owner, 40000 miles, must see and drive, $600 firm.
338-1633

MUSTANG 1972 Grande, power steering, brakes, automatic transmission, rustproofing, 302-V8, radio. 421-8108

MIDGET MG 1973, fm-am stereo, good condition, 14000 miles, $1800, call after 6 pm
522-9643

CREDIT NO PROBLEM
WALK IN DRIVE OUT
All makes and models to choose from Economy Dusters to Imperials.
RATIGAN
CHRYSLER-PLYMOUTH
30777 Plymouth Rd.
Between Middlebelt & Merriman
261-1200

250 Autos For Sale

CHEVROLET 1964, 4 door, dependable, runs well, new tuneup, battery, exhaust. $85. 3556 Tothill, Troy.
649-2746

HORNET 1973, 2 door.
399-7286

MAVERICK, 1971, 2 door, 200 CID, 6 cylinder, standard transmission, radio. 28,000 miles. $1400.
522-4275

PLYMOUTH 1971, GTX, 440 hp., very good condition, new tires, needs starter. $1,500 or best offer.
656-7282

T-BIRD, 1969, full power, air, priced to sell. Best offer. Good running condition.
477-1429

MONTE CARLO, 1973, air, Am/Fm, power steering and brakes, automatic. Excellent condition. $2500.
538-4562

250 Autos For Sale

SMALL CAR BUYERS
LARGEST
Selection of Small Cars
In Michigan
Avis Ford
29150 Telegraph (at 12 Mile)
354-3100

OPEL, GT 1970, great gas mileage. Beautiful orange color.
474-4144

BUICK 1968, good condition, air, $950. After 6pm.
455-7425

MAVERICK, 1974, V-8 automatic, power steering, air, only 517 miles, factory warranty. Avis Ford, Tel-Twelve.
354-3150

MUSTANG, 1974, 11, automatic, low miles, factory warranty. Avis Ford, Tel-Twelve.
354-3150

CHARGER, 1969, V8 automatic, power steering, power brakes, FM stereo, $700. Call before 3 PM.
525-0178

250 Autos For Sale

AMBASSADOR, 1967 Wagon automatic, power steering, power brakes. Good condition, $125. After 5pm and weekends.
476-1843

WANT A USED CAR
YOU CAN DEPEND ON?
You'll find it at USED CAR CORRAL. For many years we've been providing value in used cars. And we'd like to please you. Stop in today to see the low, low prices on our used cars.
USED CAR CORRAL
30121 FORD RD. GARDEN CITY

DODGE, 1973 Royal Sportsman, B-200, 360, V8, power steering, power brakes, factory air, Cruise control, Am/Fm Stereo. $4250.
425-5063

1973 VW BUS
AM with 8 track tape, less than 13,000 miles, remaining factory warranty. $1,000 less than new.
AUTOMATIC
OPEN SATURDAYS
LIVONIA VOLKSWAGEN
34501 Plymouth Rd. 425-5487
Between Wayne & Farmington Rds.

FORD, 1966, Van, Paneled, tape player, good body shape. $275 or best offer.
475-1382

MAVERICK, 1970, 6 stick shift, good condition, no rust, must sell, $850 or best offer.
464-2235

VW 1968, New engine, brakes, paint. Very clean. 25 - 28 miles per gal. Eves, weekends.
721-0344

MERCURY, 1974 Marquis Brougham, all options, very low mileage. Must sell.
455-5354

FIREBIRD 1968, power steering, power brakes, automatic, factory air, needs work. $500 or best offer. 728-3172
or
522-5658

RAMBLER, 1967, 6 cylinder, good transportation. $121. Tyme Sales.
535-5366

TOTAL TRANSPORTATION
Pre-owned Cadillacs ...

1970 CADILLACS
all models still with factory warranty, all with power and air conditioning, 15 to choose from
$2495

1971 CADILLACS
all models, choose from 20, all guaranteed, all have power and air-conditioning.
$3095

1973 CADILLACS
all models, choose from 40 guaranteed previously driven Cadillacs, all have air conditioning, power and full luxury features, as low as
$4450

1974 FACTORY OFFICIAL CARS
Coupe deVille, Eldorados, sedan deVilles.
SAVE

12 MONTH - 12,000 MILE SERVICE AGREEMENT
1971
1972
1973
1974
Cadillacs with 50,000 Miles or Less.

EXCLUSIVE!...

...and Cadillac trade-ins

1972 MONTE CARLO COUPE
Vinyl roof, power steering, power brakes, factory air conditioning, whitewalls, sharp!
$2795

1971 MERCURY MARQUIS BROUGHAM
Coupe, power steering, power brakes, factory air conditioning, sharp.
$2195

1973 PONTIAC GRANDVILLE COUPE
Full power, factory air conditioning, like new.
$3695

1970 FORD COUNTRY SQUIRE
10 passenger, double power, factory air conditioning, sharp.
$1295

1973 CHEVY CAPRI CLASSIC COUPE
Full power, factory air conditioning, dual front seat, like new, 12,000 miles.
$3495

1971 VALIANT
2 door, 4 speed, V-8, radio, heater, sharp.
$1695

Beglinger Massey Cadillac 453-7500
684 ANN ARBOR ROAD
AT MAIN, PLYMOUTH

BOB SAKS OLDSMOBILE
478-0500
SERVICE When YOU Want It
EXTENDED HOURS
MON. & THURS. 7:30 A.M.-9 P.M.
We Service
All Makes - All Models
Including Foreign Cars
LOANER CARS AVAILABLE
BODY REPAIR
Free Estimates
All Makes - All Models
We Specialize In Corvette Body Repair And Truck Repair
Regular Service Hours 7:30 to 6 p.m.
BOB SAKS OLDSMOBILE

RANCHEROS

1974's at 1973 PRICES
ONE OF METRO DETROIT'S LARGEST SELECTIONS
JOHN McAULIFFE'S ALL-AMERICAN FORD TEAM
1845 S. TELEGRAPH PONTIAC
335-4101

1972 MACH IV
Light blue, dark blue interior and top, full power, air, stereo, loaded with many other extras. Must see and priced right.
$2,495
1972 MARQUIS BROUGHAM
4 door and 2 door hardtops, station wagons, 5 to choose from, most with air, stereo, power steering, power brakes, power windows, whitewall tires. Priced as low as
$2,495
1971 MERCURY MONTEREY
2 door hardtop, radio, heater, automatic transmission, power steering, power brakes, factory air conditioning, like new whitewall tires, vinyl roof, nice car only
$1,295
1972 MONTEGO
2 door hardtop, radio, heater, automatic transmission power steering, power brakes, factory air conditioning, dark brown with vinyl roof and whitewall tires.
$1,895
1973 PONTIAC GRAND AM
2 door hardtop, AM FM stereo, dark blue interior, bucket seats, console, rally wheels. Only
$2,995
1973 MERCURY COLONY PARK
10 passenger station wagon, radio, heater, automatic transmission, power steering, power brakes, factory air conditioning, whitewall tires, rack on top, extra nice and a real buy.
$3,795
MULLIGAN'S
OF GRAND RIVER
20201 Grand River
Near Evergreen
KE 2-4004

When you can't get enough gas,
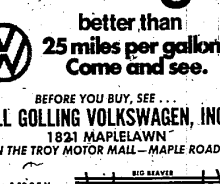
you can't get too much Volkswagen.
better than 25 miles per gallon. Come and see.
BEFORE YOU BUY, SEE ...
BILL GOLLING VOLKSWAGEN, INC.
1821 MAPLELAWN
IN THE TROY MOTOR MALL—MAPLE ROAD
HOURS: Mon. & Thurs. 8:30-9 P.M. Tues., Wed., Fri. 8:30-5
PHONE 643-6900
BIG BEAVER COOLIDGE ROCHESTER MAPLE