

# more traditional?

wear a veil covering their faces, a tradition which many of their mothers liked.

THE COST and styling of bridesmaids' dresses was an area where most compromises were reached. Many of the mothers thought their daughters were being overly concerned about price, while many daughters felt their mothers were being extravagant with someone else's money.

The brides usually not only try to keep the price down, but they also try to avoid any dress that may look too "brides-maidy."

They were concerned with getting dresses that their attendants could wear again after the wedding.

MANY MOTHERS also prefer to see a more total look in bridesmaids' dresses. They still like to see shoes dyed to match dresses and white gloves, while their daughters are satisfied with white sandals or a dressy shoe and don't bother with gloves.

Most of the brides and their mothers seemed to work very well with each other.

"This is a time when most girls feel especially close to the parents, and both mothers and daughters try to be considerate of each other," Mrs. Marete said.

The primary concern of both mother and daughter is making the day as pleasant and as happy as possible.



THE BRIDESMAID ISSUE

## IDEAL TRANSPORTATION!



Traveling together,  
With economy,  
With comfort,  
With styling

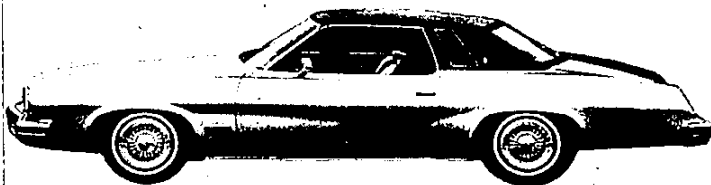

Cutlass Supreme Colonnade Hardtop Coupe

### See the newly Styled Cutlass Supreme . . .

For those who want a taste of limousine luxury in an easy-to-handle, mid-size car—and who'd like a ride to match. Dramatically new Colonnade Hardtop styling in both Coupe and Sedan models now makes Cutlass Supreme more of a little limousine in many ways—except in price.

# FLECK

Oldsmobile  
Sales & Service

724 OAKLAND AVENUE

332-8101

"Building Customer Satisfaction . . . Thru Sales . . . Service & Parts"

Give your home a decorative touch with the same creations used by professional decorators... at low "do-it-yourself" prices!

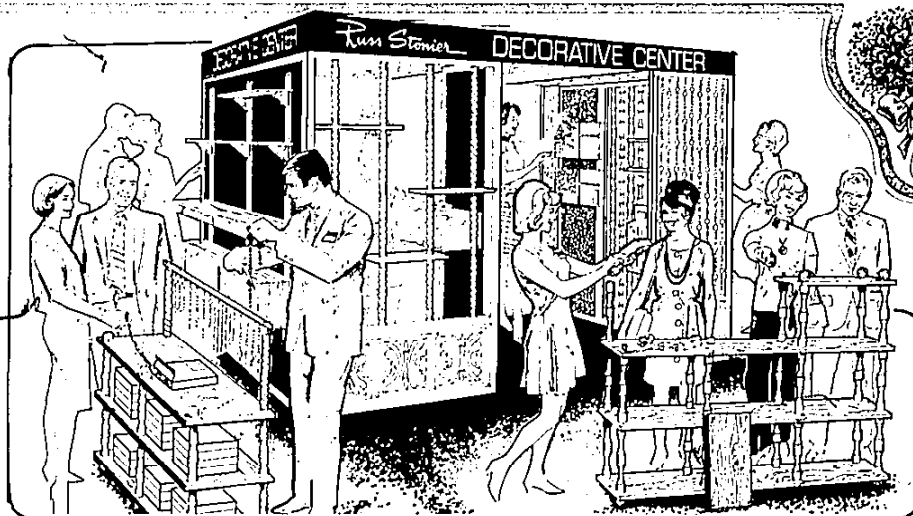
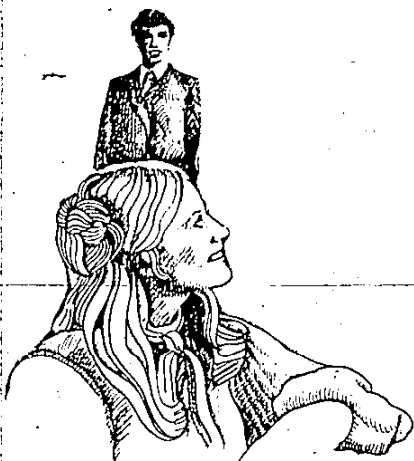

Panel Craft



Self Shelf



Strandoliers

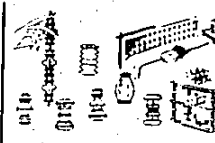

Spindle-Beads

# HAGGERTY LUMBER

AND SUPPLY CO.

WALLED LAKE  
2055 HAGGERTY RD.

624-4551

HOWELL  
277 N. BARNARD

HOURS: Mon. thru Thurs. 8:30 a.m. - 6:00 p.m.  
Fri. 8-9 Sat. 8-5 Sun. 10-3

Also Available

- PANEL CRAFT
- MURA CORK PANELS
- SELF SHELF
- SPINDLEFLEX 1 & 2