858 Cadillac

CADILLAC 1973 Coupe DeVille, excellent condition, loaded, low mileage, dark blue. 689-5538

CADILLAC 1973, full power, 26,000 miles, $4,900 . 653-4024

SEDAN DE VILLE, 1972, vinyl roof, dual & way 60-40 seat, antique, stereo signal seek, door locks, tinted glass, T-T steering, Sentinel, remote trunk, remote mirrors, rear defogger, cruise, quiskmatic headlights, level control, lamp monitors, CC, Michelin tires, triple black, 56,000 miles, original owner, $3,750 . 559-3923 or 274-2906

SEDAN DeVille, 1973, showroom condition, loaded, leather, new Radials, $4850 or best. 477-4271

COUPE DeVILLE 1973 All power rear defrosters, cruise control, power antenna, excellent condition $4,600 After 5 PM 352-0965

CADILLAC Coupe DeVille 1969 excellent condition, $1475. 681-0659

CADILLAC 1973 Coupe DeVille, red with white top and white interior, very clean, $5000 or best offer. 626-7437

CADILLAC 1973 Coupe DeVille, light blue stereo, many extras low mileage $5,000 . 644-6585

1974 CADILLAC Eldorado, full power and air, Cabriolet roof, tilt wheel, speed control, stereo with tape, solid seat, 12 month warranty, no mileage limitation. Extra sharp Priced to sell Only $7,495

HINES PARK
LINCOLN MERCURY
ANN ARBOR RD AT HAGGERTY
453-2424 425-2444

FLEETWOOD, 1970-71, Brougham, delute, mint condition, $2,299. Call from 9 to 5. 616-4939, evenings, weekends 674-2417

CADILLAC convertible, 1970, full power, air, leather interior needs minor repair. $850 . 731-6447

ELDORADO 1970 triple white low mileage, excellent condition, $3,000 or best offer. 420-7030

COUPE DeVille 1974, full power, Firemist, stereo tape, tilt wheels, $6650 . 319-3306

RED WING TICKET WINNER

Judy Kleinfelt
30613 Mackenzie
Westland, Mich 48185

But, you must call the Promotion Dept of The Observer & Eccentric by 5 P.M. Friday, November 8, 1974 to claim your TWO FREE RED WING HOCKEY TICKETS 261-8600 Ext. 209.

CONGRATULATIONS!

EL DORADO 1974 Coupe excellent condition, fully equiped, G.M. Exec 476-2252

CADILLAC 74 coupe DeVille, leather & air 421-8350

ELDORADO 1974 convertible, burnt orange, white top, white interior, fully equipped, 5,000 miles, factory official $7,735 728-4664

860 Chevrolet

MONTE CARLO 1974, S coupe, triple red, buckets, air, lamp all options, rust proofed, excellent condition, $4500 455-1550

VEGA 1973 deluxe interior, stick shift, call after 4 PM 646-0800

VEGA GT 1973, Mint condition, 4 speed, AM FM, Low mileage, rustproofed, one owner Sharp. 427-4189

NOVA 1971, 6 cylinder, radio, heater, low mileage, Nice car Cheap, Tyme Sales 455-5566

VEGA 1973 wagon Radio Standard, transmission New engine Best offer After 6 P.M. 645-5535

MONTE CARLO 1973, Landau, air, automatic, AM-FM, power windows, white walls, Eastern evenings 348-9621

CORVETTE, 1970, convertible, low mileage, automatic, power steering, brakes and windows, am-fm radio, original owner, $3200 427-3996

VEGA GT 1973 Very good condition 4 speed Silver and black $1500 455-4704

CAMARO '73 LT, air, am-fm, power steering, power brakes, vinyl top, low mileage, 350 V-8 642-2542

CAMARO 1968 Power steering, automatic, vinyl top, V-8, console Ask for Greg 349-4567 341-3300

MONTE CARLO 1973, Landau, burgandy with white top, air, am-fm automatic, power steering, brakes, 25,500 miles. 356-5667

CAMARO 1969, 307, automatic, power steering, manual brakes Must sell Days 399-8444 Ask for Mike Evenings 348-9523

CAMARO SS 1971, 350, 4 barrel, new wheels, 4 speed transmission, Lift hood, AM FM, must sell, $2100 474-5780

MONTE CARLO, 1974, red, white vinyl top, Power steering brakes, air, turbo-hydromatic, am, GM Engineer, excellent condition, $4900. 273-1740

'74 Eldorado loaded, 4,300 mi BAVE
'74 Caprice 4 dr air power $3,995
'73 Caprice ht air power BAVE
'73 Buick air power stereo $3,550
'73 Chevelle pillared ht power BAVE
'73 Nova Hatch auto power $2,495
'71 Monte Carlo loaded $2,195
'70 Pontiac auto air power $1,495

ROGER PECK CHEVROLET
30250 Grand River 474-2500
FARMINGTON

KINGSWOOD, 1970, 9 passenger, factory air, automatic, power brakes and steering, excellent condition 427-7435

IMPALA, 1973, 4 door hard top, vinyl top, air, power steering, brakes, windows, door locks, am-fm, rear defrosger, perfect condition, private owner, 17,000 miles, $3000 339-2922 or 274-2906

IMPALA 1971, Power steering, brakes, 18,000 miles Tires practically new $1295 477-9572

CHEVELLE, 1968, automatic transmission, good transportation, $300 464-1683

VEGA 1973 hatchback, yellow, like new condition Radio, turbo hydromatic, must sell. 878-1187

KINGSWOOD 1970 Wagon, 8 passenger, air, automatic Clean, $850 or best offer, 559-0254

NOVA 1971, 3-door, 3-speed manual, low mileage Must sell, Call Friday 273-8122

860 Chevrolet

VEGA, 1973, automatic 1995 North Bros Ford 421-1300

VEGA 1974 Notchback, 4 speed transmission, 13,000 miles Excellent condition and gas mileage. 453-7922

CHEVELLE, 1973, SS, 4 speed, power brakes-steering, $2500 AM-FM radio, excellent condition 329-6385

CHEVROLET 1969 Impala, 4 door, excellent condition 647-1892

VEGA 1974, hatchback 2000 miles, 647-1892

VEGA, 1973 GT Hatchback, sporty economical $1795 561-2702

VEGA 1973, good condition, mag wheels, $1800 Call before 6:30 PM. 421-8172

CAMARO 1974 Power steering power brakes Air conditioned Automatic with console Low mileage $3,850 851-8647

CHEVROLET 1965 Impala SS, transportation $95 takes all. 455-2037

$AVE
Vegas, two 1972's, 1 1973. All priced for clearance sale.
LaRICHE Chevrolet
40813 Plymouth Rd. Plv
USED CARS 455-3113
SHOWROOM 453-4600

MONTE CARLO 1972, low mileage, automatic, power steering, brakes Many other options $2600 335-7894

CHEVROLET 1971 Monte Carlo 1 owner 34,000 miles 464-3700

VEGA GT 1974 Hatchback, red, with sport stripe, 4 speed, radial tires, 12,400 miles, radio Ga 1-7946

MONTE CARLO, 1974, Landau, air, stereo full power, electric door locks $4400 455-5568

CHEVROLET Blazer 1973, 4 wheel drive, 4 speed, air stereo, new tires $3850 After 6 P.M 689-2184 or 646-8838

CHEVROLET, 1967, station wagon, 6 cylinder, standard shift, new brakes battery, starter, shocks, exhaust system, distributor, tie rods, wiring Excellent motor 55,000 miles $395 Evenings. 476-1051

VEGA 1972, Hatchback, 1 owner, very clean, $1,250 534-0292

NOVA, 1971, 6 stick, AM radio, needs some body work $600 533-5241

VEGA, 1972 Hatchback, radio, automatic $825 349-5655

MONTE CARLO 1974, landau roof, full power, steren, black, $4100 838-7268

VEGA 1973 sedan Red Excellent condition $650 474-7994

MONTE CARLO 1974 air conditioning, stereo excellent condition Rochester 852-5813

CAMERO 1970 Raileve Sport, 350-2 automatic, power steering, power brakes $4,000 miles am, 1975 838-2882

CHEVROLET 1973 K5 Blazer, power steering under 3500 miles, stock seat option 455-6250

IMPALA 1974 station wagon, 9-passenger, loaded, GM executive car $3800 268-3381

1972 MALIBU convertible power, automatic transmission, stereo, showroom new $2,495

AUDETTE PONTIAC
1850 Maple (15 Mile) Troy
CALL TODAY 643-8226

CHEVY II Nova 1962, 6 cylinder, automatic with extras Asking $110 Ask for Mike 474-9359

VEGA 1973 wagon 17,000 miles Rust proofed automatic, air, AM-FM, custom interior, rear defrost, $2,050 Call after 6 PM 542-5083

CHEVY Bel Air, 1970, 4 door, factory air, 49,000 miles, selling below wholesale Private owner. 445-0066

MONTE CARLO 1973, full power, excellent condition. 553-0938

CHEVROLET 1974 Caprice Estate, 3 seat, cruise air, rack and many extras Low miles, like new $4,095 425-0078

CHEVROLET 1968 V-8, good motor and tires $125 14778 Harrison Livonia

VEGA 1974, hatchback, automatic radio custom exterior warranty $1750 649-6328

GT Vega Hatchback, 1972, automatic, good condition, $1400 557-5684

VEGA 1974 GT Hatchback Auto Well kept $1,800 261-0447

MONTE CARLO 1974 Landau 6000 miles, white/silver blue, air, full power, AM-FM, white walls, $4200 644-2123

VEGA 1974, GT wagon air, power steering, automatic $300 miles excellent condition. 739-6117

IMPALA 1969, 3 seat station wagon, 56,000 miles, original owner, reduced to $745 532-5434

STATION WAGON 1968 Impala Fair condition $150 534-0189

NOVA 1969 V-8 307 Automatic Power brakes, steering Bucket seats console Runs great 531-4574

1974 VEGA
Hatchback, air conditioning, automatic, radio, Art Moran Special! $2,295.
ART MORAN PONTIAC
28300 Telegraph 353-9000

CHEVELLE 1974 Malibu Classic 4 door 350 V-8 Automatic, air, Am/Fm Power steering, brakes, vinyl top 7,600 miles 551-3336

VEGA 1974, hatchback, medium green with co-ordinated grey interior, turbo hydromatic transmission, factory air conditioning, 140-2 engine, radio, white side walls, 8,000 miles, still in warranty, 21 mpg in city, 29 mg hi, load floor, extra clean Economy with luxury extras $2,500 427-4166

VEGA 1974 Hatchback Automatic, radio, radials, rust proofed $2300 Dearborn After 5 P.M. 565-6742

VEGA 1974, GT wagon, air conditioning, power steering, automatic, radio, low mileage, $2,150. 851-4669

CORVETTE 1974, excellent condition, low miles, steel guard tires, automatic, air, AM-FM, power windows, $6850 or best offer For further information 373-9305 after 6 P.M. 689-4426

CAMERO 1974, Sports Coupe white, red interior, $3,250 Call after 4 PM 846-3843

CAPRICE 1973, metallic blue, white vinyl top, loaded $3195, eve. rings. 535-2481

MONTE CARLO 1974, all power, sun roof, am-fm stereo, air, super clean, 10,000 miles, $4500 348-1552

CHEVROLET 1973 Caprice estate Station Wagon Air conditioning other extras, A-1 condition $3295. 477-5279

VEGA GT 73, air, custom interior, 4 speed, extras Excellent condition. Low mileage. $2395. 689-1797

LUV PICK UP, 1974, 8,000 miles priced to sell $2600. Call after 4:30 PM. 645-3071

860 Chevrolet

SUPER Cheyenne 10, 1974, 3 seats power steering power brakes air, heavy duty equipment, 43 gal tank 11,500 miles $4,650 649-3453

VEGA 1974 Hatchback automatic Am radio GM executive 455-2068

VEGA GT 1972 Good condition $1600 Call 455-4294

862 Chrysler

NEWPORT 1974, 4 door sedan, air, power brakes and steering, AM-FM radio, speed control, remote control side view mirrors, rust proofed $4600 Call 647-1118

CHRYSLER 1969 300 Vinyl hardtop 8, automatic, power steering brakes Low mileage $435 Tyme Sales 455-5566

CHRYSLER Newport 1967, 2 door hardtop, air, original owner, 70,000 miles $725 Excellent condition 646-0112

WE HAVE
48
BRAND NEW
1974
CHRYSLERS & PLYMOUTHS
AND WE'RE READY TO DEAL
AT
ROCHESTER HILLS
CHRYSLER PLYMOUTH
1001 Main St 651-0800

CHRYSLER 1967 2 door hardtop power steering, air conditioning, rust free, $200 (14000 Hillcrest Livonia. Call Sat. & Sunday only. 421-2855

IMPERIAL Le Baron 1974 Spoilers, solid black, 4 door AM-Fm stereo tape, loaded, $6,600 Call after 6 PM 722-7594

NEWPORT, 1973 Custom A-1 condition, low mileage air all power 20453 Centralia. KE 1-7118

864 Dodge

DODGE 1972 Colt Red black interior, 31,000 miles $831 Tyme Sales 455-5566

CHARGER SE, 1971, good condition, fully equipped, full power including cruise control, rear speakers 647-4263

DART, 1971 Swinger hardtop low mileage automatic transmission, power steering 225 engine, vinyl top $1350 After 5 PM 644-0120

CHALLENGER, 1971 383 Power steering, brakes, vinyl top, AM FM stereo tape deck Call 477-3297

DART Swinger 1974, power steering, power brakes, like new, must sell $2850 478-6958

1974 DODGE
DART SWINGER
Automatic, power steering, power brakes, factory air, 3,700 miles New car warranty Frost green, green vinyl top $AVE.
RATIGAN
CHRYSLER
PLYMOUTH
30777 Plymouth Rd
Between Middlebelt & Merriman
261-1200

DODGE, 1970 Coronet, 4 door, automatic, V-8, power steering, power disc brakes, FM stereo Cassette 49,000 miles Best offer Call Mark after 6 PM 651-3537

DODGE 1972 Polara, air conditioning, power steering, brakes, vinyl top, 30,000 miles 255-0041

CHARGER, 1973, Brougham, air, power steering, brakes, AM-FM, rust-proofed, low mileage, extras, excellent condition After 5 PM. 559-0358

DODGE, 1966, Monaco Station Wagon, good condition power steering, power brakes, stag carpet, rear speakers, $375 After 6 PM. 476-5779

CORONET, 1974, Wagon, 318 engine, power steering, brakes undercoated like new, $2650 After 4:30 PM. 537-4237

CHEVY Bel Air, 1970, 4 door, factory air, 49,000 miles selling below wholesale Private owner. 445-0066

MONTE CARLO 1973, full power, excellent condition. 553-0938

CHEVROLET 1974 Caprice Estate, 3 seat, cruise air, rack and many extras Low miles, like new $4,095 425-0078

CHEVROLET 1968 V-8, good motor and tires $125 14778 Harrison Livonia

VEGA 1974, hatchback, automatic radio custom exterior warranty $1750 649-6328

GT Vega Hatchback, 1972, automatic, good condition, $1400 557-5684

VEGA 1974 GT Hatchback Auto Well kept $1,800 261-0447

MONTE CARLO 1974 Landau 6000 miles, white/silver blue, air, full power, AM-FM, white walls, $4200 644-2123

VEGA 1974, GT wagon air, power steering, automatic $300 miles excellent condition. 739-6117

IMPALA 1969, 3 seat station wagon, 56,000 miles, original owner, reduced to $745 532-5434

STATION WAGON 1968 Impala Fair condition $150 534-0189

NOVA 1969 V-8 307 Automatic Power brakes, steering Bucket seats console Runs great 531-4574

1974 VEGA
Hatchback, air conditioning, automatic, radio, Art Moran Special! $2,295.
ART MORAN PONTIAC
28300 Telegraph 353-9000

CHEVELLE 1974 Malibu Classic 4 door 350 V-8 Automatic, air, Am/Fm Power steering, brakes, vinyl top 7,600 miles 551-3336

VEGA 1974, hatchback, medium green with co-ordinated grey interior, turbo hydromatic transmission, factory air conditioning, 140-2 engine, radio, white side walls, 8,000 miles, still in warranty, 21 mpg in city, 29 mg hi, load floor, extra clean Economy with luxury extras $2,500 427-4166

VEGA 1974 Hatchback Automatic, radio, radials, rust proofed $2300 Dearborn After 5 P.M. 565-6742

VEGA 1974, GT wagon, air conditioning, power steering, automatic, radio, low mileage, $2,150. 851-4669

CORVETTE 1974, excellent condition, low miles, steel guard tires, automatic, air, AM-FM, power windows, $6850 or best offer For further information 373-9305 after 6 P.M. 689-4426

CAMERO 1974, Sports Coupe white, red interior, $3,250 Call after 4 PM 846-3843

CAPRICE 1973, metallic blue, white vinyl top, loaded $3195, eve. rings. 535-2481

MONTE CARLO 1974, all power, sun roof, am-fm stereo, air, super clean, 10,000 miles, $4500 348-1552

CHEVROLET 1973 Caprice estate Station Wagon Air conditioning other extras, A-1 condition $3295. 477-5279

VEGA GT 73, air, custom interior, 4 speed, extras Excellent condition. Low mileage. $2395. 689-1797

LUV PICK UP, 1974, 8,000 miles priced to sell $2600. Call after 4:30 PM. 645-3071

866 Ford

FORD 1970 Custom 4 door, power steering, brakes 40,000 miles, $750 or best offer 534-2840

MAVERICK 1972, 6 cylinder, 3 speed on floor, bucket seats, Ziebart, snow tires 24 mpg 45,000 miles Best offer. 356-7237

ELITE, 1974, like new, loaded North Bros Ford 421-1350

MAVERICKS, 1974, 15 to choose from Factory purchase Automatic power steering, some with air, 5,000 - 13,000 miles From $2,295 North Bros. Ford 421-1300

FORD, 1973, Squire Wagon, air $1,995 Avis Ford, Telegraph at 12 Mile 534-2000

LTD 1968 4 door Brougham Arizona car Mint condition Loaded 455-4273

FORD 1971 LTD Country Squire Station wagon, power steering, brakes and windows, air conditioning, stereo tape deck $1550 or best offer After 5 PM 535-3172

MUSTANG 1967, power steering and brakes automatic 6 cylinder $500 or best offer 476-5043

GALAXIE 500 1969 Fastback, vinyl top, V-8, automatic, power steering, power seats, clean, $895 561-6805

TORINO 68 GT, Hurst shifter, 4 speed, stereo, power steering, brakes Best over $400 476-8029

PINTO, 1972, Runabout Automatic transmission, disc brakes, 2,000 cc Four new tires Radio, $1750 431-1682

1973 GRAND TORINO 2 door hardtop, power, air, vinyl roof, low mileage. $1,995
AUDETTE PONTIAC
1850 Maple (15 Mile) Troy
CALL TODAY 643-8226

PINTO 1971 27,000 miles $895 Call 649-2496

CHATEAU, 1970, 12 passenger wagon, A-1, $2195, air, auxiliary heater, new tires. 425-7934

MUSTANG, 1974, 2 door, 6 cylinder, automatic, power steering, air conditioning radial tires 7,000 miles Demo 532-1067

PINTO 1974 wagon 3,000 miles Radio air $350 engine Radials, decor group $3,100 477-8159

MACH 1 1971, power steering see to appreciate Call after 3 PM. 532-3407

FORD 1973 LTD, Brougham, vinyl top, power steering-brakes tilt steering loaded $2950 349-0057

PINTO, 1973, Station Wagon, 4 speed, air conditioning, excellent condition, 17,000 miles, Asking $1900 375-9406

MAVERICK, 1970, good condition, 250 Cid, automatic, new tires, radio, many extras 477-2305

MUSTANG, 1970 Fastback, automatic, power steering, power brakes, AM-FM tape deck, good condition, $1400 349-5357

GRAN TORINO 1974 Brougham Power steering, brakes, many options! Ask for Paul 86,000 or best offer 13,000 miles. 453-3159

Today's Best Buy
Save $1,000
and more on our 1974 inventory clearance sale. Most cars have air conditioning, loaded with extras Demos, one owner new car trade.
'74 Maverick automatic $2,195
'74 Cougar 2 dr hardtop $3,995
'74 Impala custom coupe, auto $3,595
'74 Montego MX hardtop $3,795
'74 Pinto wagon, automatic $2,395
'74 Grand Torino 2 dr ht $3,695
'74 Pinto 5 door, auto $2,195
PAT MILLIKEN FORD
9600 Telegraph
Between Plymouth & W. Chicago
255-5840

TORINO 1969, automatic good condition, Evenings after 6 Pm. 535-7004

MUSTANG, 1966, convertible Runs good, needs muffler $150 427-5820

GALAXIE 500 1969 4 door Air, FM, Very good condition $950 646-3435

GRAN TORINO, 1972, Sport Air, V-8, Automatic, power steering, and brakes, A-1. 271-9299

MAVERICK 1970 New carburetor, shocks, valve job etc 1900 Call after 6 PM 623-0533

FORD 1967 Galaxie 2 door hardtop, good condition, call 532-8217

GRAN TORINO 1973 Sport 8,200 miles Fully equipped like new Call 453-5290

866 Ford

MERCURY, 1971, Marquis 4 door, hardtop Air, stereo, new exhaust and tires Clean, $1,550 851-7371

CAPRI '74 brown, am radio, decor group, very low mileage $3450 or best offer 532-0618

FORD 1969, XL convertible, good mechanical condition, 45,547 miles $2000 or offer 476-4253

MICHIGAN'S
#1 FORD DEALER
For 7 Consecutive Years
STARK HICKEY
WEST
24760 W 7 Mile 533-6600

GALAXIE, 1968, Power steering, good condition Clean, $475 420-3818

FORD 1969 Galaxie 2 door hard top, air, power steering, brakes, $450 After 5. 538-3236

MAVERICK 1974, 4 door, automatic, power steering, 22 MPG, $2,295 or best offer 559-0966

TORINO 1970, 351 engine, good condition, After 5 PM 538-5843

MUSTANG 1967 GT, 390 V-8 Fastback, automatic, floor console, good condition, $500 334-1314

FORD 1971 Country Squire Wagon, top shape, air, $1,695 421-5688

MAVERICK, 1970, automatic, power steering, excellent condition $995. 474-9974

MACH 1, 1971, power steering, AM-Fm, tape deck, $1,800 or best offer Call before 6 PM 455-7736

LTD, 1969, 4 door sedan, good condition, $700 or best offer 453-7850

FORD LTD 1973 two door Factory equipped for towing, heavy duty cooling, traction-lok axle and Reese hitch. Excellent 353-8658

1970 FORD
COUNTRY SEDAN 10 passenger, V-8, automatic, radio, heater, whitewalls, one owner, $895
PAT MILLIKEN FORD
9600 Telegraph
Between Plymouth & W. Chicago
255-5840

FORD Galaxie 1967, 4 door, power brakes, steering good tires, good shape $450 349-2379

FORD, 1973, LTD Wagon 13,000 miles, mint condition, fully loaded, call after 6 PM. 645-1978

CUSTOM, 1965, V-8 automatic, needs muffler, $100 427-9757

STATION WAGON, 1969, Country Sedan, $400 653-7296

PINTO 1973, good condition, automatic, $1895 Call after 6 pm. 425-0476

TORINO 1971, Ram, air, 351, Cobra jet A-T, super sharp, extras, must be seen, best offer 845-3665

MUSTANG II 1974, CHIA, V-6, air conditioning, power steering, brakes, automatic, radial tires, 11,000 miles, $3,250, 549-1122, After 6 PM. 1-227-3330

GRAN TORINO, 1973, 4 door, radio, power, automatic, steel radials $2,400 After 6 PM. 476-6253

MUSTANG, 1965, 2+2, A-1 condition, Call after 5 pm 535-7518

FORD 1972 Mustang, power steering, power brakes, automatic factory air, AM - FM with 8 track Wide ovals, Good condition, vinyl top Call between 9 AM - 7 PM. 273-0416

870 Jeep

WILLYS JEEP, 1947, 4 wheel drive, snow plow, new parts, excellent mechanically. $600 Sun after 4pm. 646-7093

JEEP 1972, CJ 5, V-8 $2,500 478-3853

FORD, 1968, Bronco, 4 wheel drive, standard shift, 19,000 miles only, 4 new tires, very reasonable 349-5870

872 Lincoln

CONTINENTAL, 1973, 4 door, good condition, extras, $1,050 cash 644-6619 or 885-1800

CONTINENTAL 1973, 4 door, fully loaded, mint condition, Evenings after 7 PM 557-6257

1973 LINCOLN
Continentals, 2 to choose from, 1 Town car, 1 owners, new car trades 12 month warranty. Priced to move fast.
AVON
Lincoln-Mercury
1185 Rochester Rd 651-9141

872 Lincoln

CONTINENTAL, 1973, 4 door Town Car, 18,000 miles, loaded executive car with sun roof $5,450 773-0928

LINCOLN 1973 Continental 4 door, low mileage, like new condition or owner, air, stereo, etc. New car coming in, must sell 559-0688 or 838-7306

1972 MARK IV, full power and stereo, You must see this all white beauty, 12 month, no mileage limitation. Buy now and save.
HINES PARK
LINCOLN MERCURY
ANN ARBOR RD AT HAGGERTY
453-2424 425-2444

LINCOLN 1973, 4 door, 12,000 miles, like new, 8 wide wheels, loaded, black with burgandy leather interior, Dealer's car $5500 649-0515 home Office 383-7187

CONTINENTAL, 1972, 4 door, speed control, full power, many extras, $4100 427-7229

874 Mercury

COUGAR 1968 Excellent condition Must sell $975 or best offer 641-4432

CAPRI 1971, excellent condition best offer, Eves 648-5649

COUGAR 1968 XR-7, power steering, brakes, AM-FM stereo, tilt wheel, cruise control, leather interior, 4 speed, no rust Excellent $975 KE 1-6780

COUGAR, 1973, convertible, automatic, power steering, factory air, stereo, Only 14,000 miles Avis Ford, Telegraph at 12 Mile 354-3100

MONTEGO, 1971, MX Brougham, air, power brakes, steering, new brakes, $1500 or best offer. 476-4253 GA 2-4329

MONTEGO MX 1968 Brougham 2 door hardtop, 396 V8, automatic, power steering, brakes, windows, vinyl top, factory air, clean car runs well $750 477-5228

1972 MONTEREY, 4 door, power and air, extra sharp, 12 month warranty, no mileage limitation. Buy now and save. Only $1,995.
HINES PARK
LINCOLN MERCURY
ANN ARBOR RD AT HAGGERTY
453-2424 425-2444

COUGAR XR7 1972, power steering, disc brakes, air, AM-FM stereo, 351 V-8, low mileage, A-1 condition. 353-6579

874 Mercury

MONTEGO, 1972, MX, Brougham, 2 door hardtop, stereo, power air, white 474-8870

CAPRI 1971, Sport trim, deluxe interior, low mileage, 4 cylinder, stick shift After 6 30 PM 478-7158

CAPRI, 1971, new paint, many new parts, 1600 cc, 4 speed, very good mileage, $1350. 455-6371

MERCURY, 1972, Marquis 2 door, 14,000 miles Excellent condition by owner. 435-0453

CAPRI 1971, deluxe interior, radio, radial tires Call 624-4115

MONTEREY, 1970, 4-door, air, automatic, power steering, radio $850 559-3346

COUGAR, 1973, gold, air, electric rear window, vinyl roof, etc, 19,000 miles $2300 GA 2-2073

COMET 1966, 2 door, hardtop, V-8 automatic, power steering new battery, brakes, muffler, good transportation After 5 pm 420-9184

1974 COMET 2 door, 250, 6 cylinder, automatic, power steering, radio, extra sharp Two to choose from, 12 month warranty, no mileage limitations. Buy now & save, only $2,695
HINES PARK
LINCOLN MERCURY
ANN ARBOR RD AT HAGGERTY
453-2424 425-2444

COUGAR, 1971, XR7, clean, dark green, vinyl top power steering, brakes, air, $1900 628-7072

MERCURY 1973 Marquis Brougham 4 door, all power Air, cruise control, reclining seats Private $2700 557-3049

MARQUIS BROUGHAM 1973, 4 door, power, stereo low mileage like new $3200 474-7431

MONTEGO 1973 MX Brougham 2 door, air, full power AM-FM stereo vinyl roof, 25,000 miles $3100 261-9107

CAPRI, 1973, 2000cc 4 speed transmission, deluxe interior, excellent condition $2250 644-3883

COMET, 1972, GT, 302 V-8 power steering, AM-FM, good condition $1100 Days KE 1-8000, Ext. 2681

MERCURY 1970 Monterey, one owner, very well maintained like new $2600 474-7431

MONTEGO 1973 MX Brougham 2 door hardtop, 351 V8, automatic, power steering, brakes windows, vinyl top, factory air, clean car runs well $750 477-5228

876 Oldsmobile

TORONADO, 1973, Black, loaded $2950 513-6442

CUTLASS SUPREME 1974, 2 door hardtop, stereo, automatic, power steering, power brakes, power windows, power seats, rear defroster, tilt wheel, cruise control, 3 way black, ralle wheels radial whitewalls, 18,000 actual miles Sharpest anywhere $4,695 Heusser Olds. 33850 Plymouth Rd., Livonia 261-6900

DELTA 88, 1971, 4 door sedan, full power, excellent condition, good tires, $1750 647-1258

DELIVERING
1975 OLDSMOBILES
Come in and pick yours up
IMMEDIATE DELIVERY
GLASSMAN
OLDSMOBILE
28000 Telegraph 334-3300

OLDS 98 1974, 4 door hardtop, full power, AM-FM stereo Excellent condition Dark blue white vinyl, $4700 628-3519

OLDSMOBILE 88 1967 convertible power steering, brakes, stereo, tilt wheel, $450 . 425-1357

CUTLASS Supreme, 1974, loaded, rustproofed, 7,500 miles, 4 months warranty left 758-7178

OLDS 1973 Delta 88 Royale, 2 door, vinyl top, air, full power, rust proofed, low mileage 334-4972

1972 TORONADO, full power, factory air, stereo, low mileage $3,195
AUDETTE PONTIAC
1850 Maple (15 Mile) Troy
CALL TODAY 643-8226

OLDS 1973, 98 Loaded excellent condition Approx 12,000 mi Asking $3-2947 455-2947

876 Oldsmobile

OLDSMOBILE, 1973, Cutlass Supreme 4 door vinyl top Power steering power brakes 18,000 miles $2,900 522-6314

OLDSMOBILE, 98, 1973, luxury coupe, executive car, 21,000 miles, loaded, excellent condition, $3500. 273-8278

CUTLASS S, 1968 power brakes, steering, $300 677-5630

CUSTOM, 1973 Cruise 9 passenger station wagon, automatic, power steering power brakes rack on top, 2 to choose from Your choice $3,695 Heusser Olds. 33850 Plymouth Rd., Livonia 261-6900

CUTLASS Supreme 1971 Air, automatic, excellent condition, $2095 or best offer Call after 4 PM. 644-2276

OLDSMOBILE 1965 Delta 88 automatic, power brakes, power steering, good transportation $150 After 5 PM GA 7-5673

OLDSMOBILE 1972 Delta, air, power, runs well, 851-1525 689-7726

71 OLDS WAGON
9 Passenger Custom Cruiser, power windows, door locks steering and brakes Factory air, luggage rack, radial tires. Only 35,000 miles. Excellent condition $2000
851-1763

CUTLASS 1973, Supreme, low mileage, air, power, stereo, call after 6 pm 464-9069

OLDSMOBILE 98 Luxury Sedan 1969 All power including seat One owner, no rust, $1075 645-9187

OLDSMOBILE 73 Cutlass Supreme, 2 door, sedan, air conditioning, power steering & brakes am radio, tape 34,000 miles good condition $2500 9 A.M. to 5 P.M. 535-8274 After 6 . 322-7183

878 Plymouth

VALIANT 1965, $150 Needs some work New battery Good tires and muffle system 421-1828

FORD Open Mon. & Thurs. 'Til 9 p.m. FORD

No Price Increase
On 1975 Fords

FOR A LIMITED TIME
WE WILL SELL
THE '75's AT '74 PRICES *
*(most models)

TURNER FORD
OAKLAND COUNTY'S OLDEST FORD DEALER
2500 Woodward 2 Miles E. of Woodward 643-7500

1973 THUNDERBIRD LANDAU
Full power, tilt steering wheel, etc., dark blue with blue leather interior
$4,995

1973 FORD COUNTRY SQUIRE
air conditioning, full power, rear seats, rack, etc., low mileage.
$3,495

1972 CADILLAC COUPE DE VILLE
Full power, tape deck, cruise control, tilt steering wheel, Beautiful gold with white Landau roof, 36,000 miles.
$3,995

1971 FORD LTD
4 door, air conditioning, vinyl roof, power steering, power brakes. Like New Only
$1,895

1974 COMET DEMOS
Automatic transmission, power steering, radio, decor group, balance of new car warranty, 4 to choose from
$3,771

1971 MERCURY MONTEREY
2 door, hard top, factory air conditioning, spotless, Ziebart etc.
$1,571

12,000 miles, 12 month factory warranty available on all 71 through 73 Mercury and Lincolns. Ask us about the finest warranty available anywhere.

MULLIGAN'S
OF GRAND RIVER
20201 Grand River
Near Evergreen
KE 2-4004

20 Free Granadas

to be given away absolutely free--for one year's use--no purchase necessary. For complete details

CALL
352-1166

the above phone number is an electrical recording--open 24 hours a day, 7 days a week including Sundays.

Our love is here to stay.

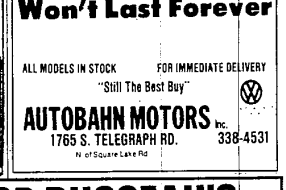

BUT
Our '74 Prices Won't Last Forever

ALL MODELS IN STOCK FOR IMMEDIATE DELIVERY
"Still The Best Buy"
AUTOBAHN MOTORS INC.
1765 S. TELEGRAPH RD. 338-4531
N. of Square Lake Rd.

BIG MIKE SEZ,
I WANT TO SAVE YOU MONEY
ALL NEW 1975s IN STOCK NOW READY TO DRIVE AWAY TODAY!
FOR THE BEST SERVICE IN TOWN SEE
MONICATTI
CHRYSLER • PLYMOUTH
AUBURN & RYAN RDS.
UTICA • 731-1700
BIG MIKE and KEN
The Biggest Dealers Around

DON'T FORGET "THE CLINCHER"

WE HAVE 350 BRAND NEW CARS AND TRUCKS FOR SALE FOR THE MONTH OF NOVEMBER WE ARE GOING TO SELL 50% FOR SURE!

JOHN McAULIFFE'S ALL-AMERICAN FORD TEAM
1845 S. TELEGRAPH
SEE JOHN McAULIFFE FORD
SERVING PONTIAC/BLOOMFIELD AREA
335-4101

"TOP CAT" BOB DUSSEAU'S USED CAR SPECIALS

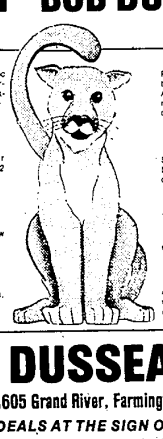

73 MARQUIS BROUGHAM
Power steering, power brakes, automatic transmission, power windows, AM/FM stereo, factory air conditioning, low miles, extremely sharp.
$3,295

1974 COMETS COMPANY CARS
All with automatic transmission, power steering, power brakes, your choice of 2 doors and 4 doors, all with low miles, from
$2,595

73 CADILLAC SEDAN DE VILLE
2 to choose from, all fully loaded, with low miles, your choice
$4,495

1972 DODGE VAN
9 passenger, with automatic transmission, no rust. This weeks special only
$2,259

74 MARQUIS BROUGHAM
Power steering, power brakes, automatic transmission, power windows, power seats, AM/FM stereo, factory air conditioning, low miles, company official car, excellent buy for only
$4,849

73 COLONY PARK
Station wagon, power steering, power brakes, automatic transmission, factory air conditioning, low miles, original finish
$3,589

We're looking for good late late model cars, all makes and years. We pay top $$$

CONTINENTAL MARK IV
All with 12 month, 12,000 mile safe guard warranty, fully loaded, including factory air conditioning.

MERCURY LINCOLN
KE 7-4640
BOB DUSSEAU
21605 Grand River, Farmington
LINCOLN MERCURY
GR 4-3170
TOP CAT DEALS AT THE SIGN OF THE CAT